



US00D884541S

(12) **United States Design Patent** (10) **Patent No.:** **US D884,541 S**
Sivriere (45) **Date of Patent:** **** May 19, 2020**

(54) **RING**
(71) Applicant: **Richemont International SA,**
Villars-sur-Glane (CH)
(72) Inventor: **Stephanie Sivriere,** Plan-les-Ouates
(CH)
(73) Assignee: **Richemont International SA,**
Villars-sur-Glane (CH)
(**) Term: **15 Years**
(21) Appl. No.: **29/665,448**
(22) Filed: **Oct. 3, 2018**

D440,179 S * 4/2001 Morelle D11/26
D456,297 S * 4/2002 Ambar D11/26
D672,266 S * 12/2012 Yurman D11/34
D705,111 S * 5/2014 Namazy D11/27
2017/0245604 A1* 8/2017 Samanta A44C 17/02

OTHER PUBLICATIONS

[Online] "Piaget Sunlight Ring" <https://www.piaget.com/jewelry/rose-gold-diamond-ring-g3413g00>. Retrieved Jan. 4, 2020.*
[Online] "Pave White Diamond Dome Ring" <https://www.romanandjules.com/pave-white-diamond-dome-ring.html>. Retrieved Jan. 4, 2020.*

* cited by examiner

Primary Examiner — Melanie Pellegrini
(74) *Attorney, Agent, or Firm* — Taft Stettinius & Hollister LLP

(30) **Foreign Application Priority Data**
Apr. 6, 2018 (WO) 7018101
(51) **LOC (12) Cl.** **11-01**
(52) **U.S. Cl.**
USPC **D11/34**
(58) **Field of Classification Search**
USPC D11/1, 3, 4, 26-39, 79, 91, 92
CPC A44C 9/00; A44C 9/0007; A44C 9/0015;
A44C 9/0023; A44C 9/003; A44C
9/0038; A44C 9/0046; A44C 9/0053;
A44C 9/0061; A44C 9/0069; A44C
9/0076; A44C 9/0084; A44C 9/0092;
A44C 9/02; A44C 17/02; A44C 17/0208;
A44C 17/0216; A44C 17/0225; A44C
17/0233; A44C 17/0241; A44C 17/025;
A44C 17/0258; A44C 17/0266; A44C
17/0275; A44C 17/0283; A44C 17/0291
See application file for complete search history.

(57) **CLAIM**

The ornamental design for a ring, as shown and described.

DESCRIPTION

FIG. 1 is a front elevational view of a ring showing my new design;
FIG. 2 is a back elevational view thereof;
FIG. 3 is a top plan view thereof;
FIG. 4 is a bottom plan view thereof;
FIG. 5 is a left side elevational view thereof;
FIG. 6 is a right side elevational view thereof;
FIG. 7 is a front, top, right side perspective view thereof;
and,
FIG. 8 is a back, bottom, left side perspective view thereof.

(56) **References Cited**
U.S. PATENT DOCUMENTS
D245,489 S * 8/1977 Rimberg D11/26
D440,178 S * 4/2001 Lavayssiere D11/26

1 Claim, 8 Drawing Sheets

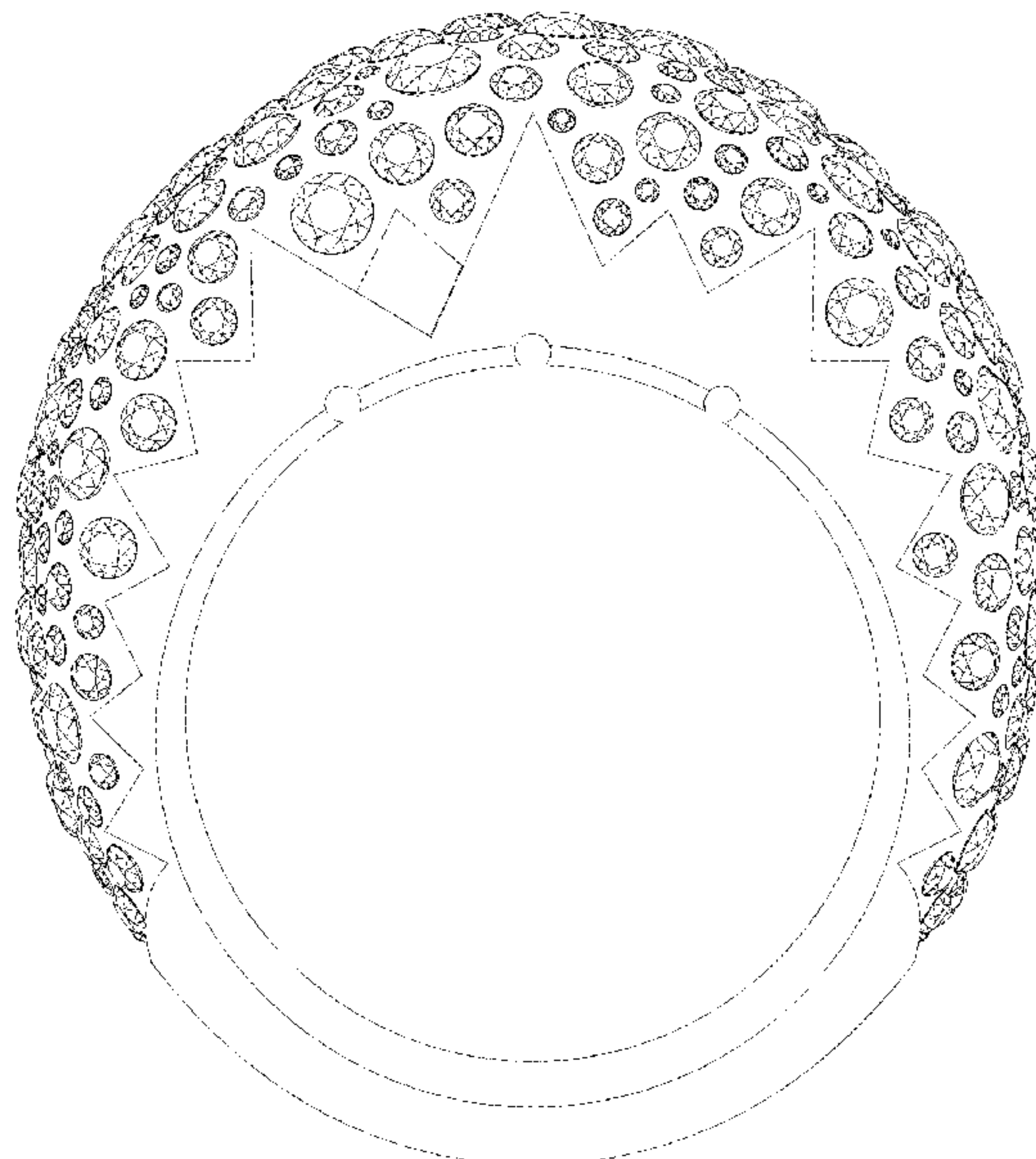

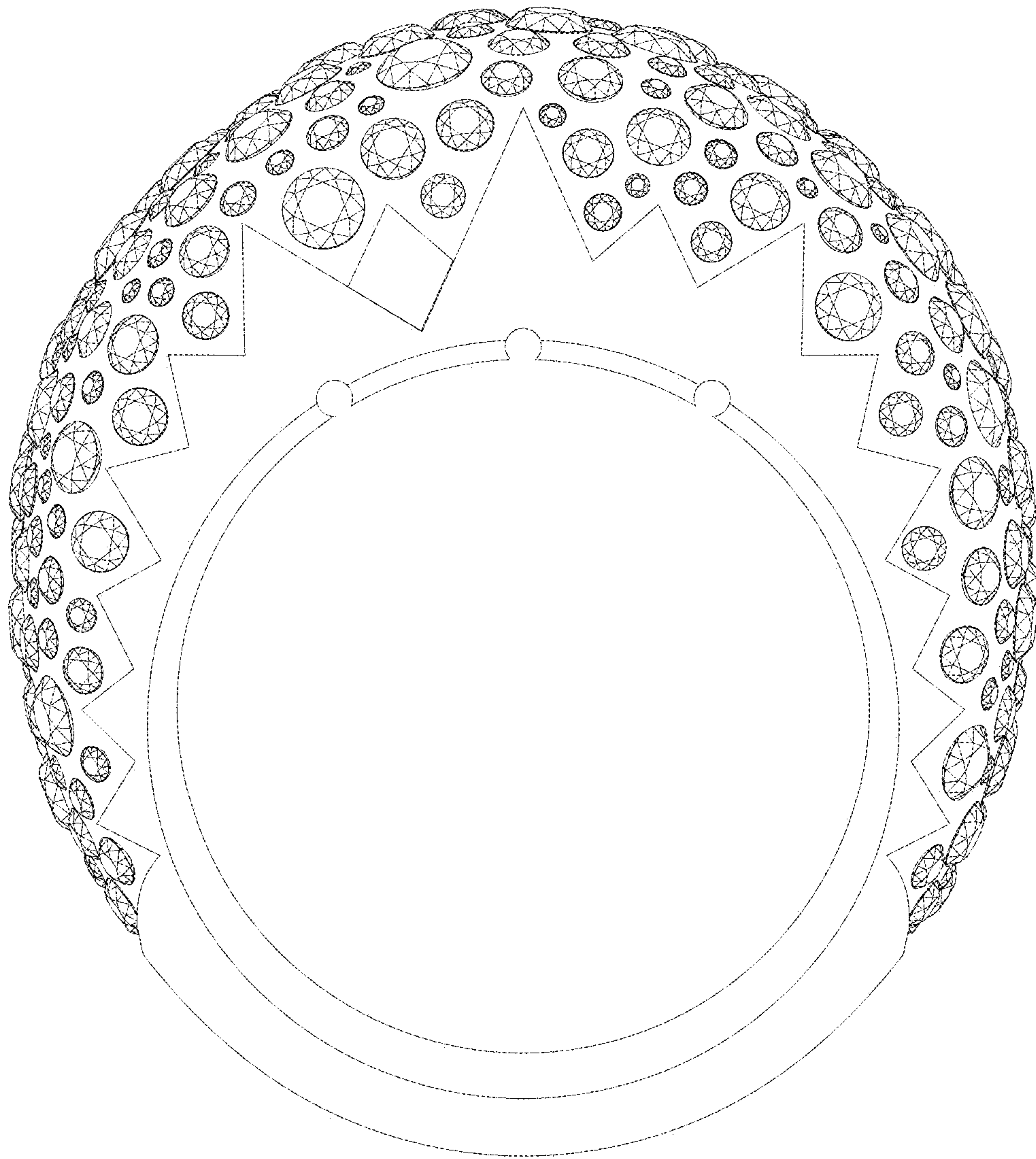

Fig. 1

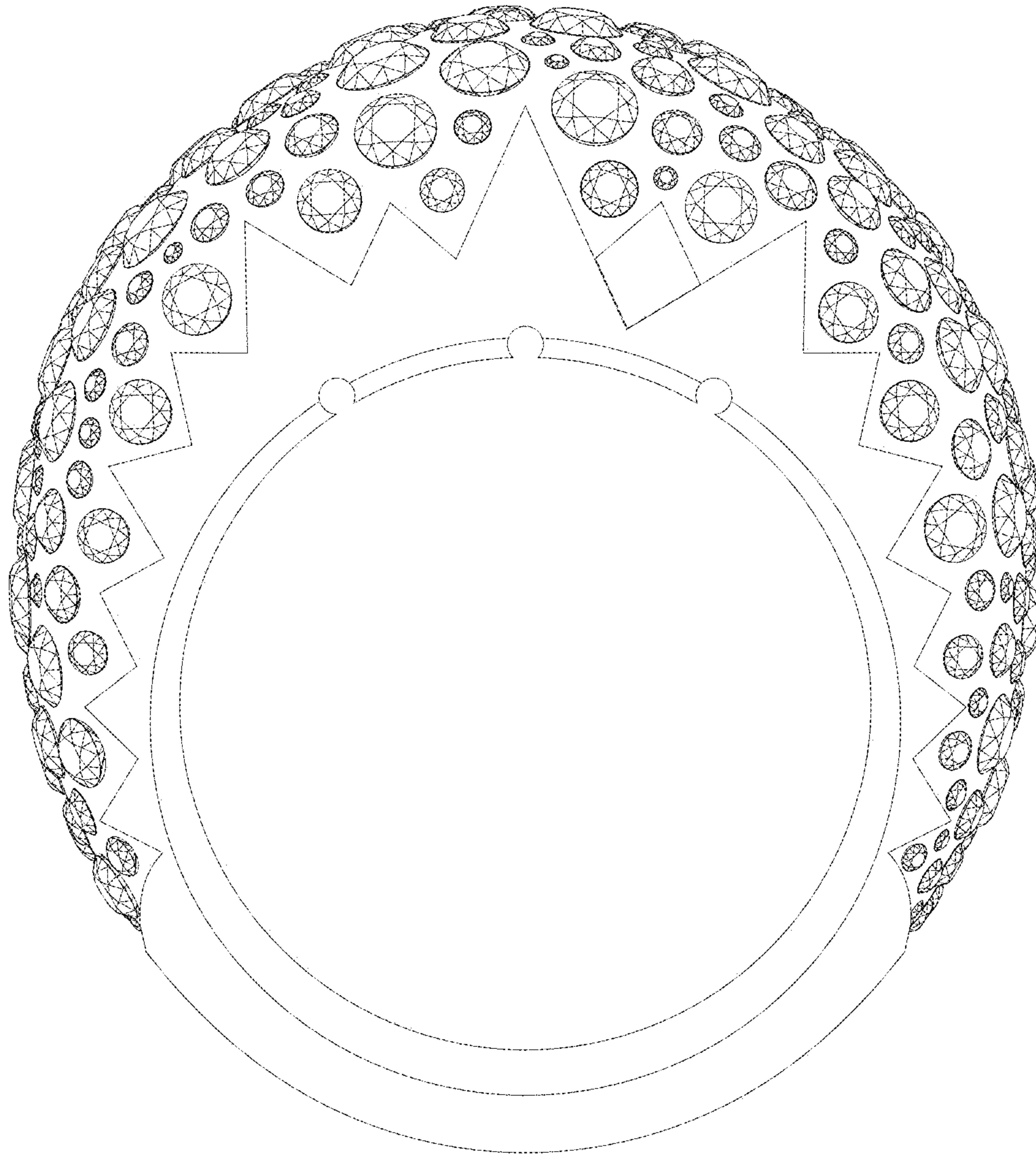

Fig. 2

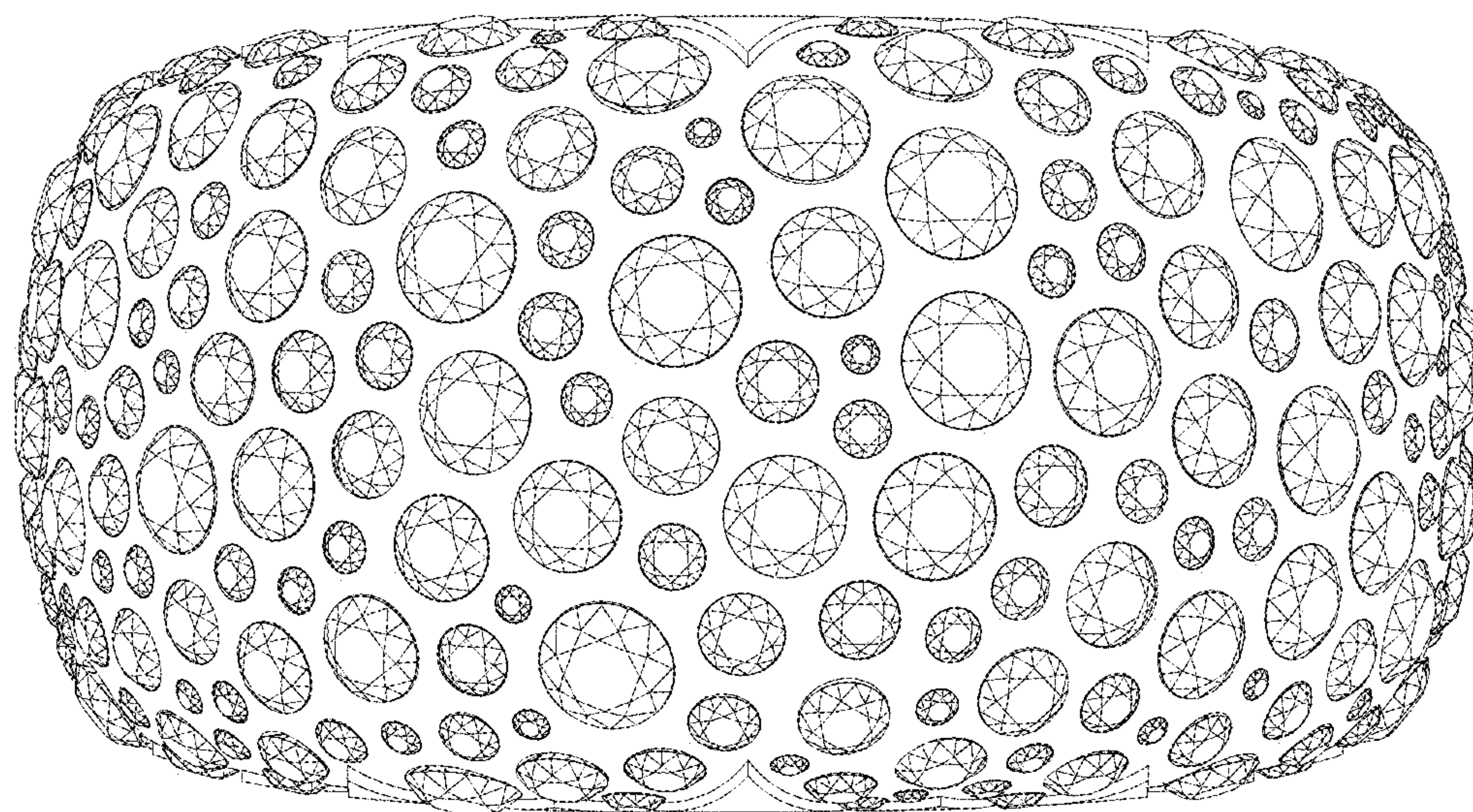

Fig. 3

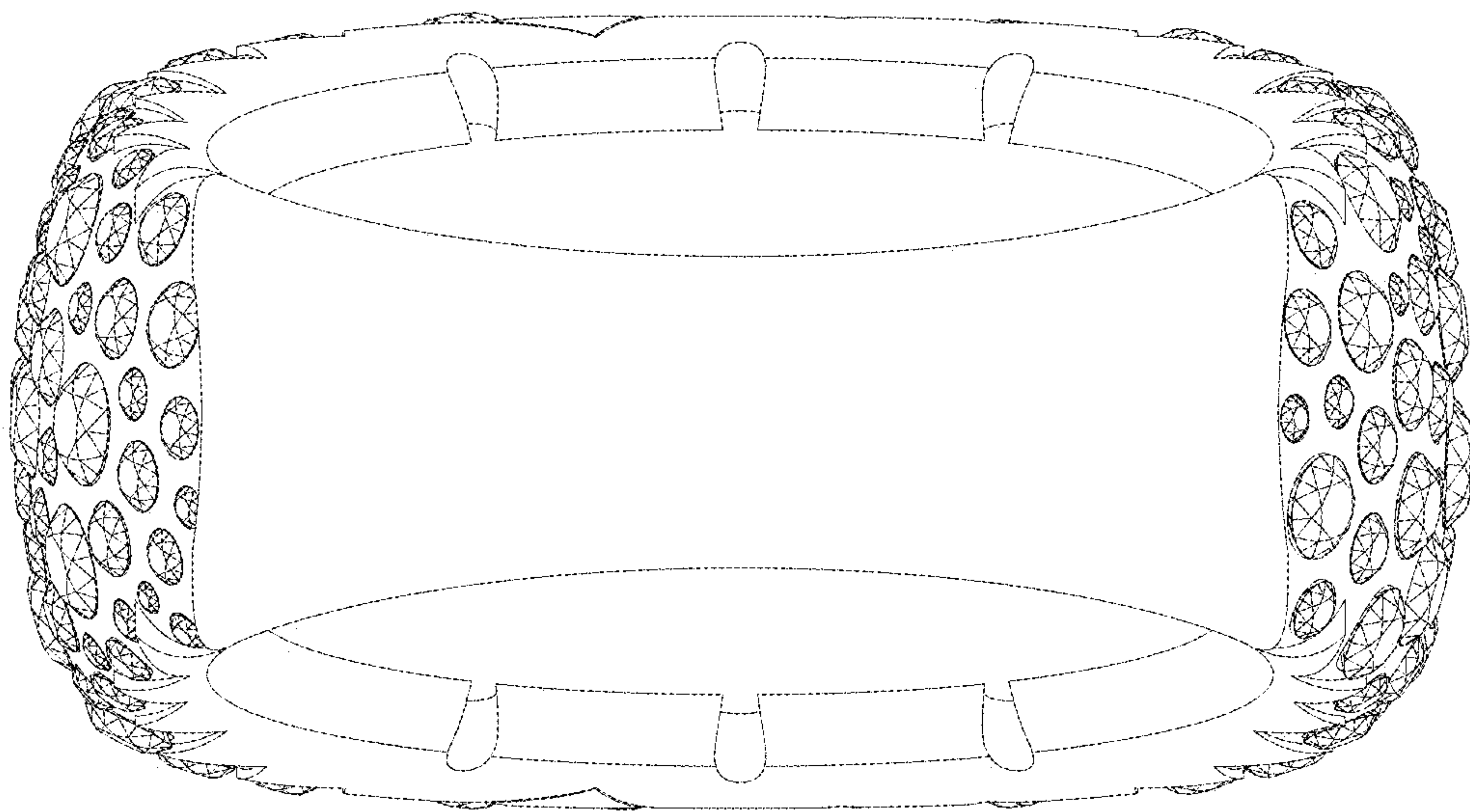

Fig. 4

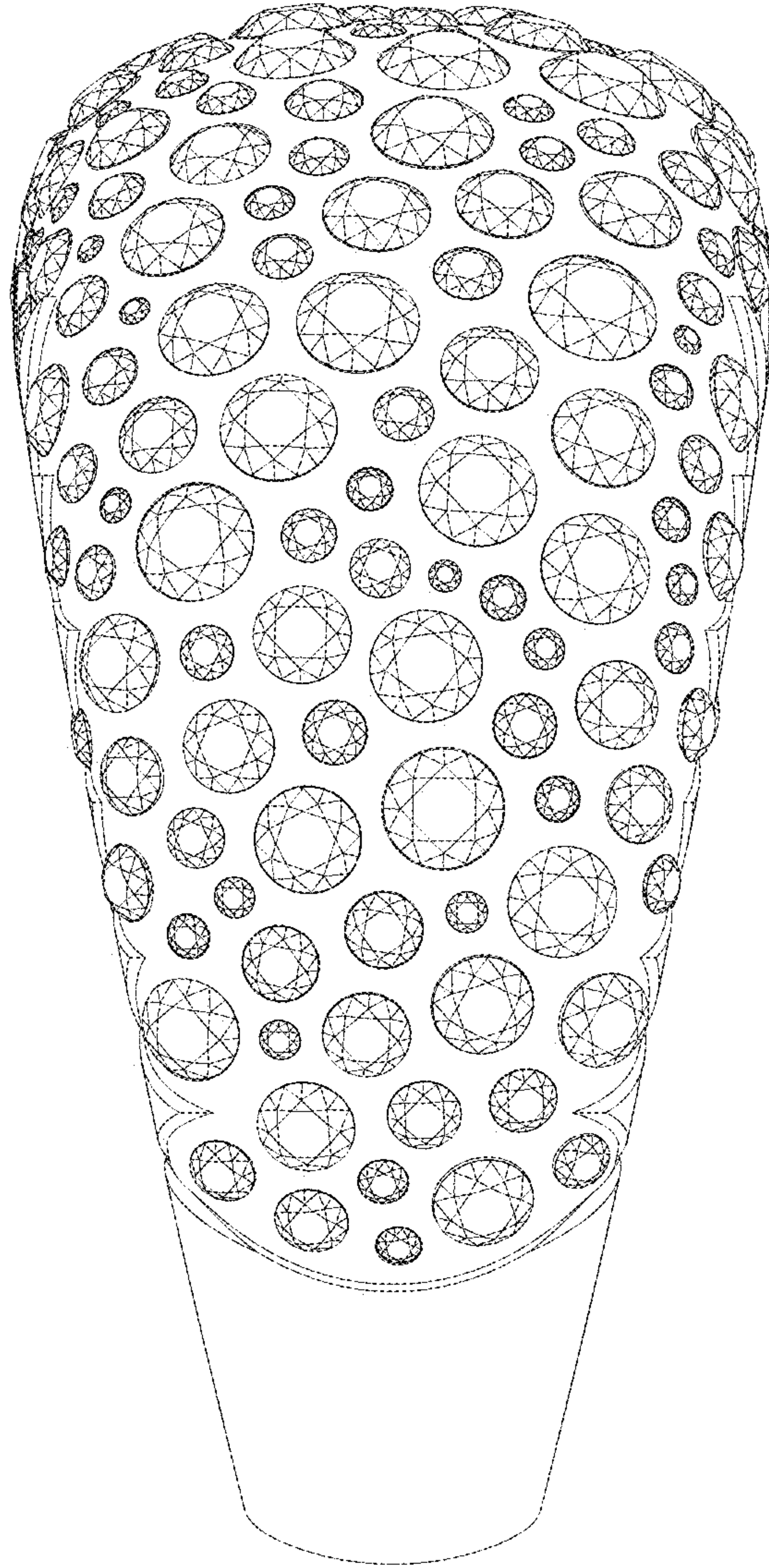

Fig. 5

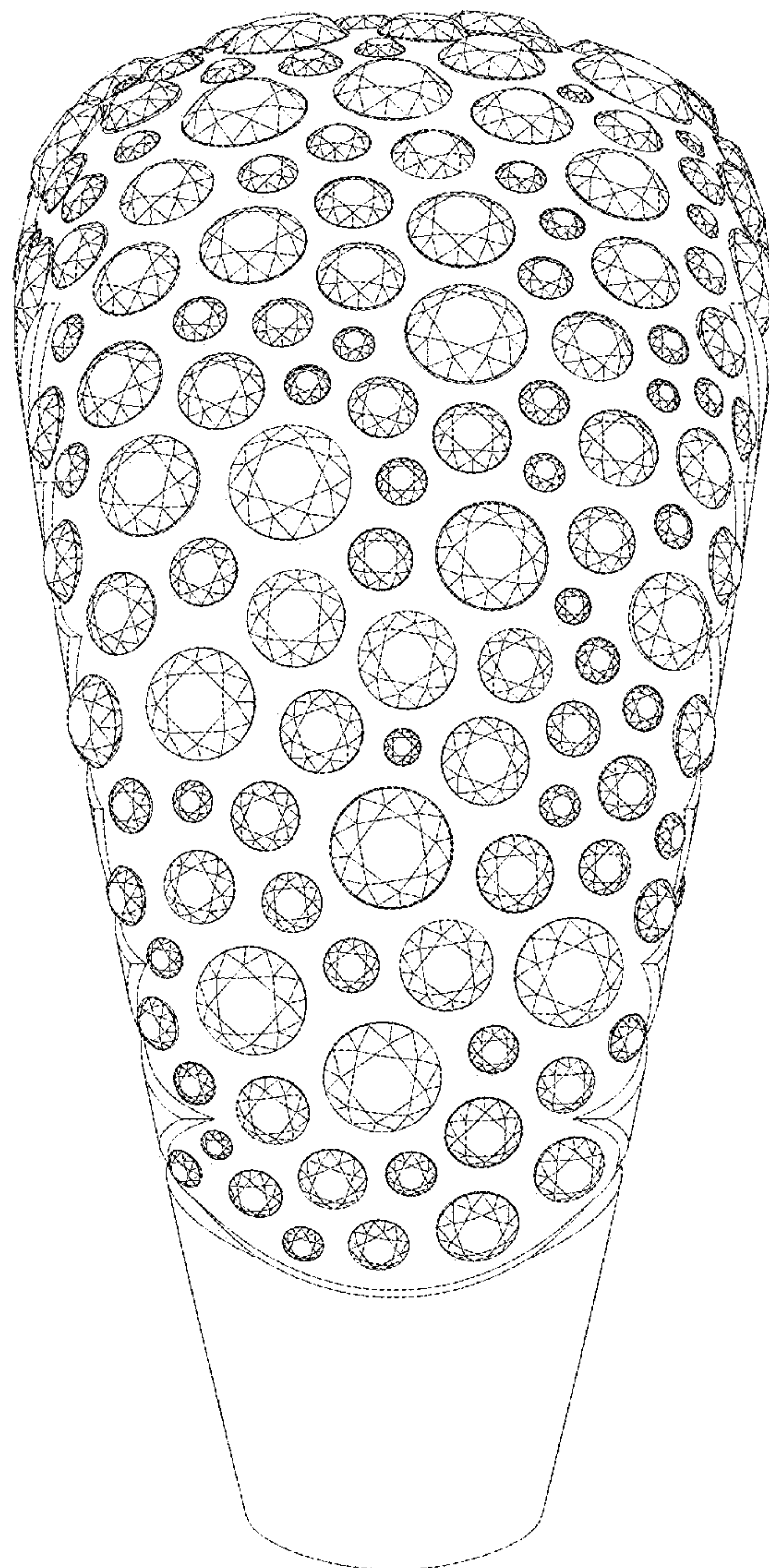

Fig. 6

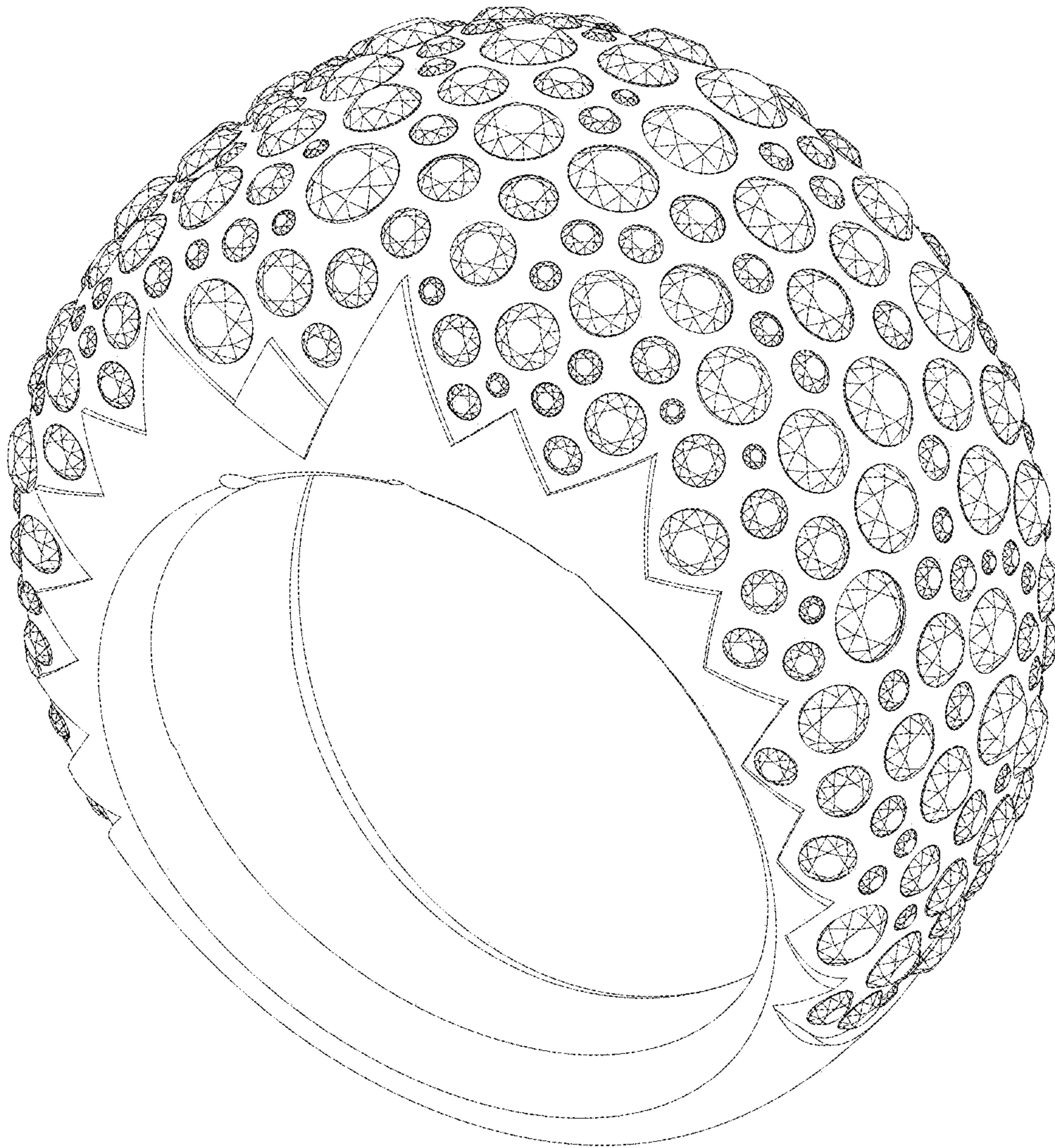

Fig. 7

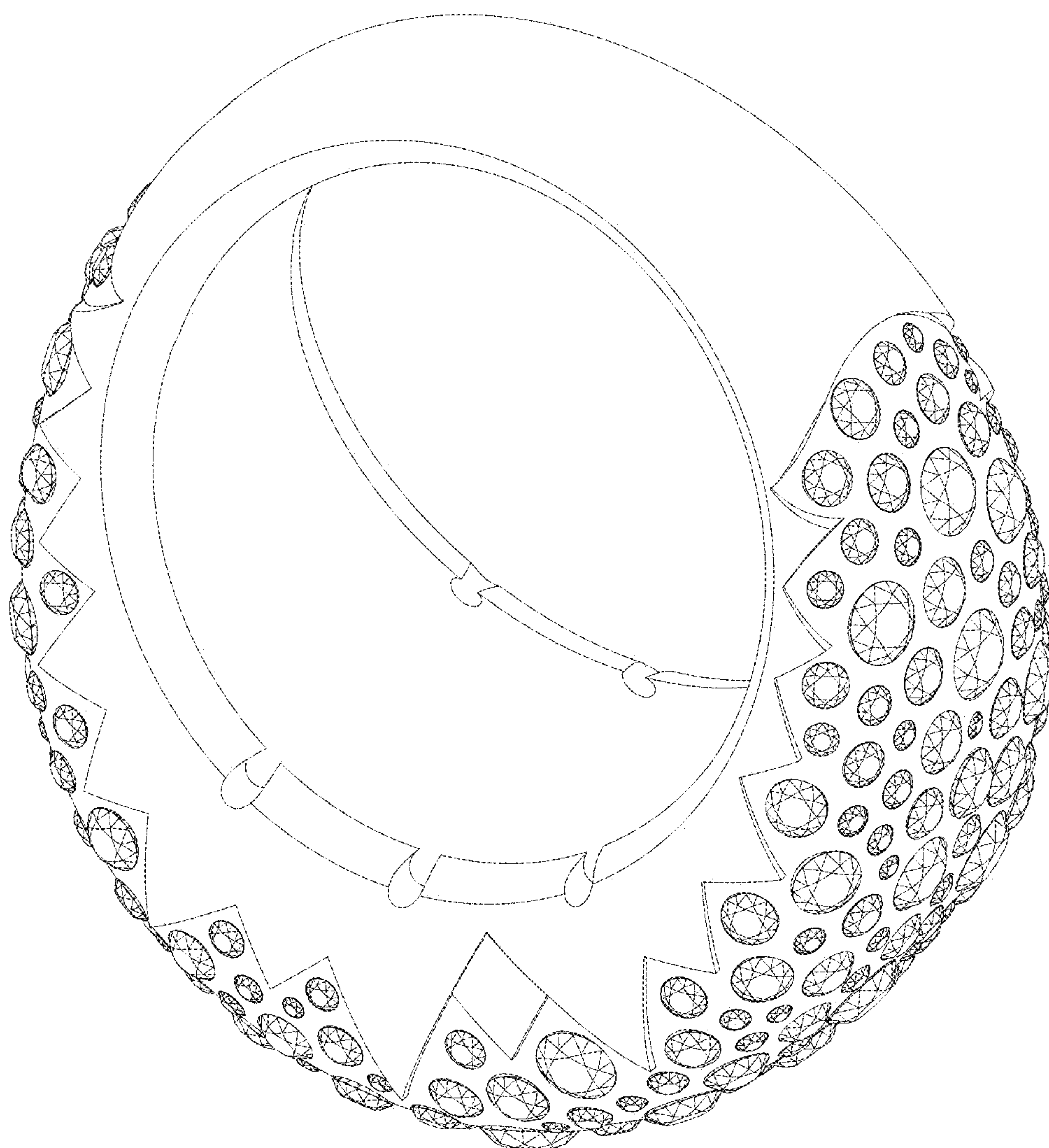

Fig. 8