



US00D884408S

(12) **United States Design Patent** (10) **Patent No.:** **US D884,408 S**
Ökmen et al. (45) **Date of Patent:** **** May 19, 2020**

(54) **COFFEE POT FOR TURKISH COFFEE MAKER**
(71) Applicant: **ARÇELİK A.S.**, Istanbul (TR)
(72) Inventors: **Asli Ökmen**, Tuzla Istanbul (TR);
Nihat Duran, Tuzla Istanbul (TR);
Gizem Durakoglu Emre, Tuzla Istanbul (TR); **Can Onur Vancı**, Tuzla Istanbul (TR); **Özlem Kök Gültekin**, Tuzla Istanbul (TR); **Tamer Yüksek**, Tuzla Istanbul (TR); **Dogaç Can Sagirosmanoglu**, Tuzla Istanbul (TR); **Ece Çinar**, Tuzla Istanbul (TR)

4,058,338 A * 11/1977 Brown A47J 45/077
294/31.2
D268,319 S * 3/1983 Donoski D7/318
D355,329 S * 2/1995 Ullmann D7/312
D375,016 S * 10/1996 Ullmann D7/318
D497,510 S 10/2004 Comorera Ivanov
D541,097 S 4/2007 Leverrier
D575,977 S 9/2008 Rose
D615,339 S 5/2010 Bronwasser
D638,651 S * 5/2011 Butler D7/317
D666,452 S * 9/2012 Chapman D7/315
D707,485 S 6/2014 Thul et al.
D752,375 S * 3/2016 Maitland D7/317
D753,948 S * 4/2016 Kestenbaum D7/317
D775,887 S 1/2017 Atkin et al.
D793,146 S 8/2017 Palermo et al.

(Continued)

(73) Assignee: **Arçelik A.S.**, Istanbul (TR)
(**) Term: **15 Years**
(21) Appl. No.: **29/721,660**
(22) Filed: **Jan. 22, 2020**

Related U.S. Application Data

(62) Division of application No. 35/505,657, filed on Mar. 21, 2018 (U.S. filing date under 35 U.S.C. 384), and having an international filing date of Mar. 21, 2018, now Pat. No. Des. 878,857.
(51) **LOC (12) Cl.** **07-01**
(52) **U.S. Cl.**
USPC **D7/315**
(58) **Field of Classification Search**
USPC D7/315, 318, 319, 399
CPC .. A47J 31/02; A47J 31/10; A47J 31/24; A47J 31/40; A47J 31/42; A47J 31/4485
See application file for complete search history.

(56) **References Cited**

U.S. PATENT DOCUMENTS

D156,855 S * 1/1950 Tupper D7/566
D187,940 S * 5/1960 Hughes D7/315

OTHER PUBLICATIONS

Screenshot from: www.pazarska.com: Fakir Kaave Dual Pro Automatic Turkish Coffee Machine. © 2020. Found online Mar. 22, 2020 at <https://www.pazarska.com/products/arcelik-tkm-9961-b-telve-turkish-coffee-maker-double-pot-new> (Year: 2020).*

Primary Examiner — Robert M. Spear

(74) *Attorney, Agent, or Firm* — Fox Rothschild LLP

(57) **CLAIM**

The ornamental design for a coffee pot for Turkish coffee maker, as shown and described.

DESCRIPTION

FIG. 1 is a back view of a coffee pot for Turkish coffee maker according to the new design;
FIG. 2 is a front view thereof;
FIG. 3 is a side view thereof;
FIG. 4 is a top view thereof;
FIG. 5 is a front perspective view thereof; and,
FIG. 6 is a back perspective view thereof.

1 Claim, 6 Drawing Sheets

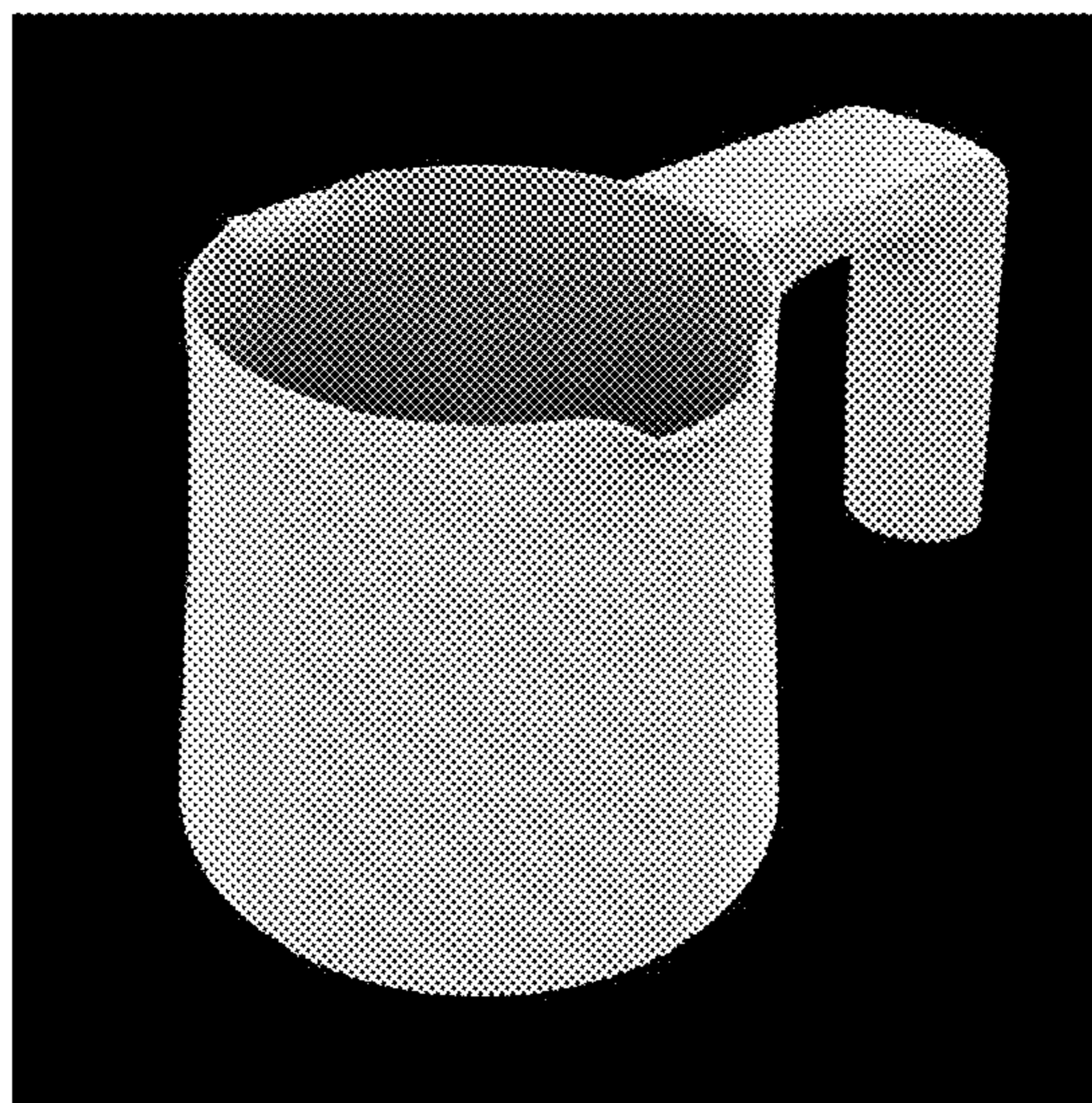

(56)

References Cited

U.S. PATENT DOCUMENTS

| | | | |
|--------------|---------|------------------|--------|
| D811,148 S * | 2/2018 | Harrod | D7/318 |
| D811,794 S | 3/2018 | Palermo et al. | |
| D813,588 S * | 3/2018 | McConnell | D7/318 |
| D817,063 S * | 5/2018 | Morton | D7/318 |
| D823,039 S | 7/2018 | Grassia | |
| D830,129 S * | 10/2018 | Cohn | D7/533 |
| D832,055 S * | 10/2018 | Rose | D7/598 |
| D833,794 S * | 11/2018 | Cuffaro | D7/317 |
| D843,155 S * | 3/2019 | Kestenbaum | D7/318 |
| D846,934 S | 4/2019 | Tewari | |
| D862,963 S * | 10/2019 | Lee | D7/310 |
| D874,861 S * | 2/2020 | Alexander | D7/318 |

* cited by examiner

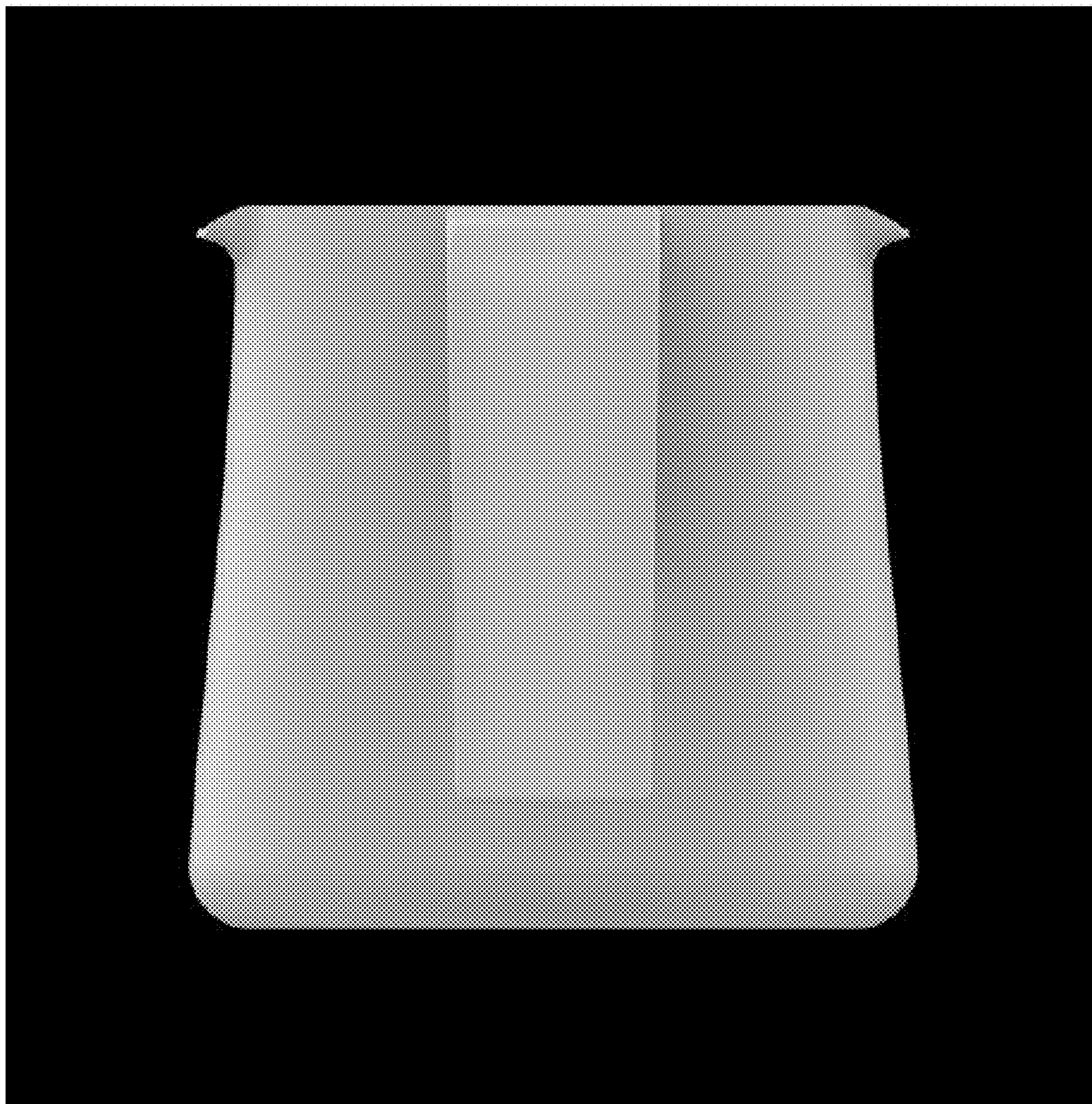

FIG. 1

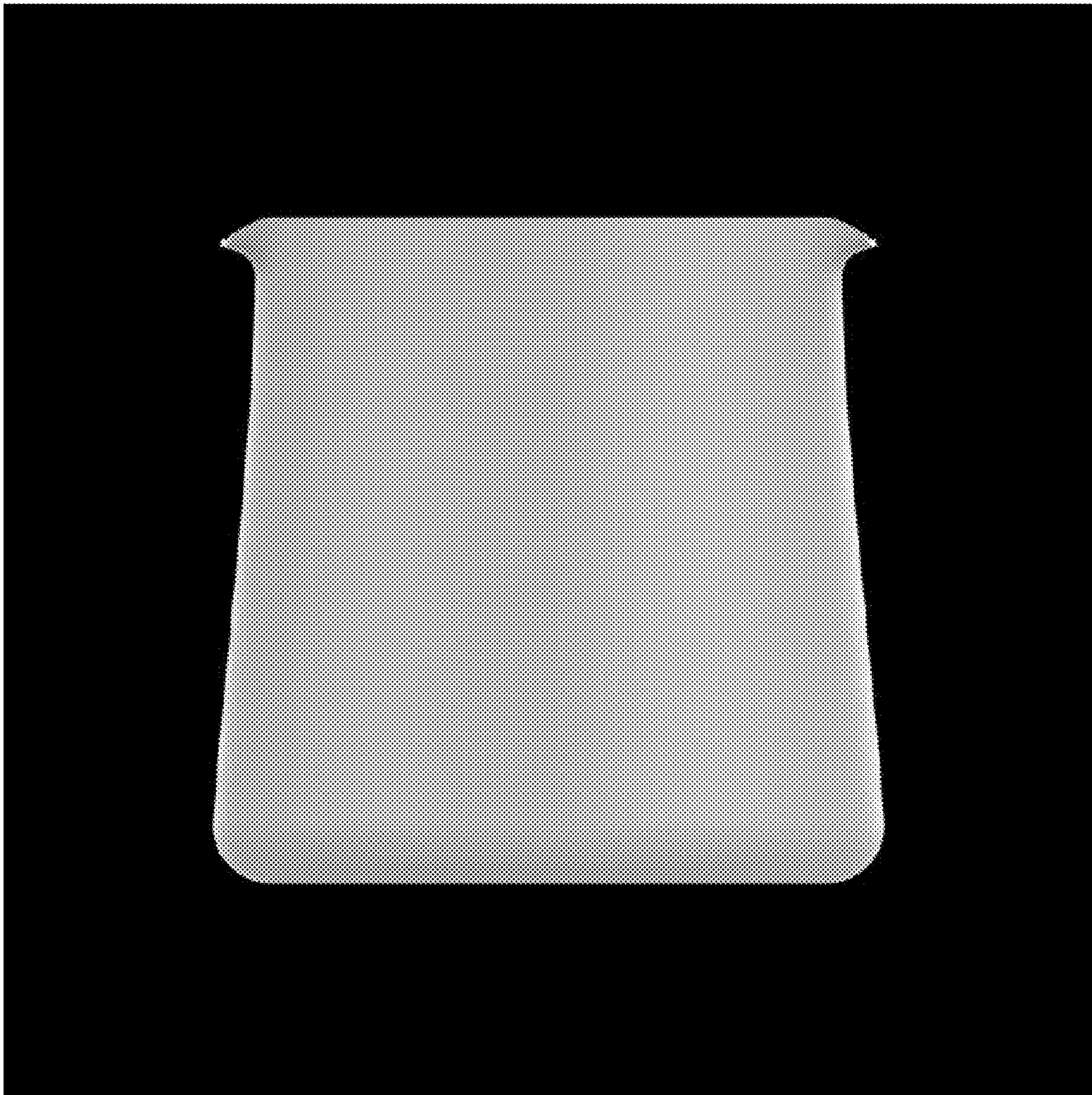

FIG. 2

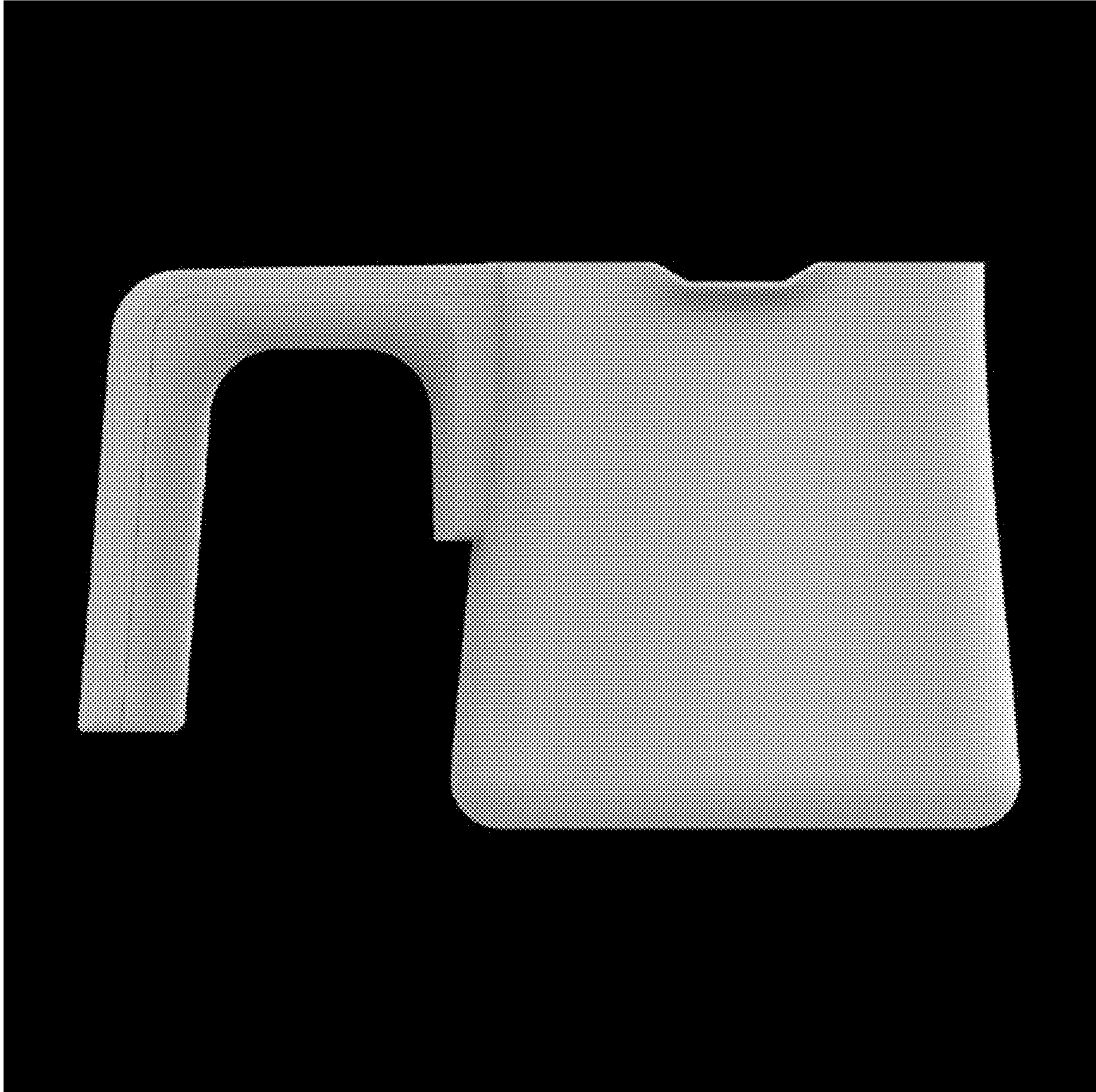

FIG. 3

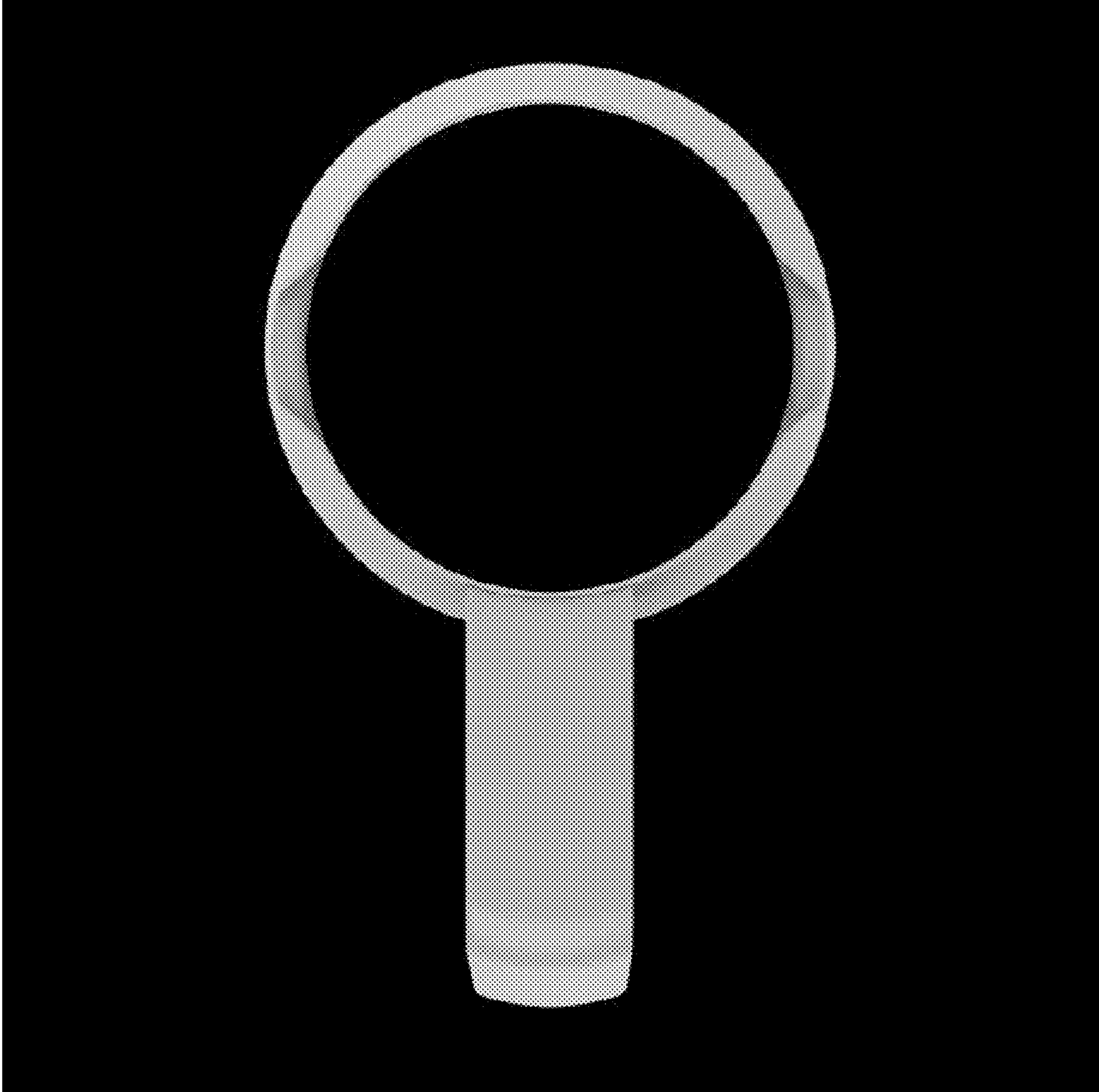

FIG. 4

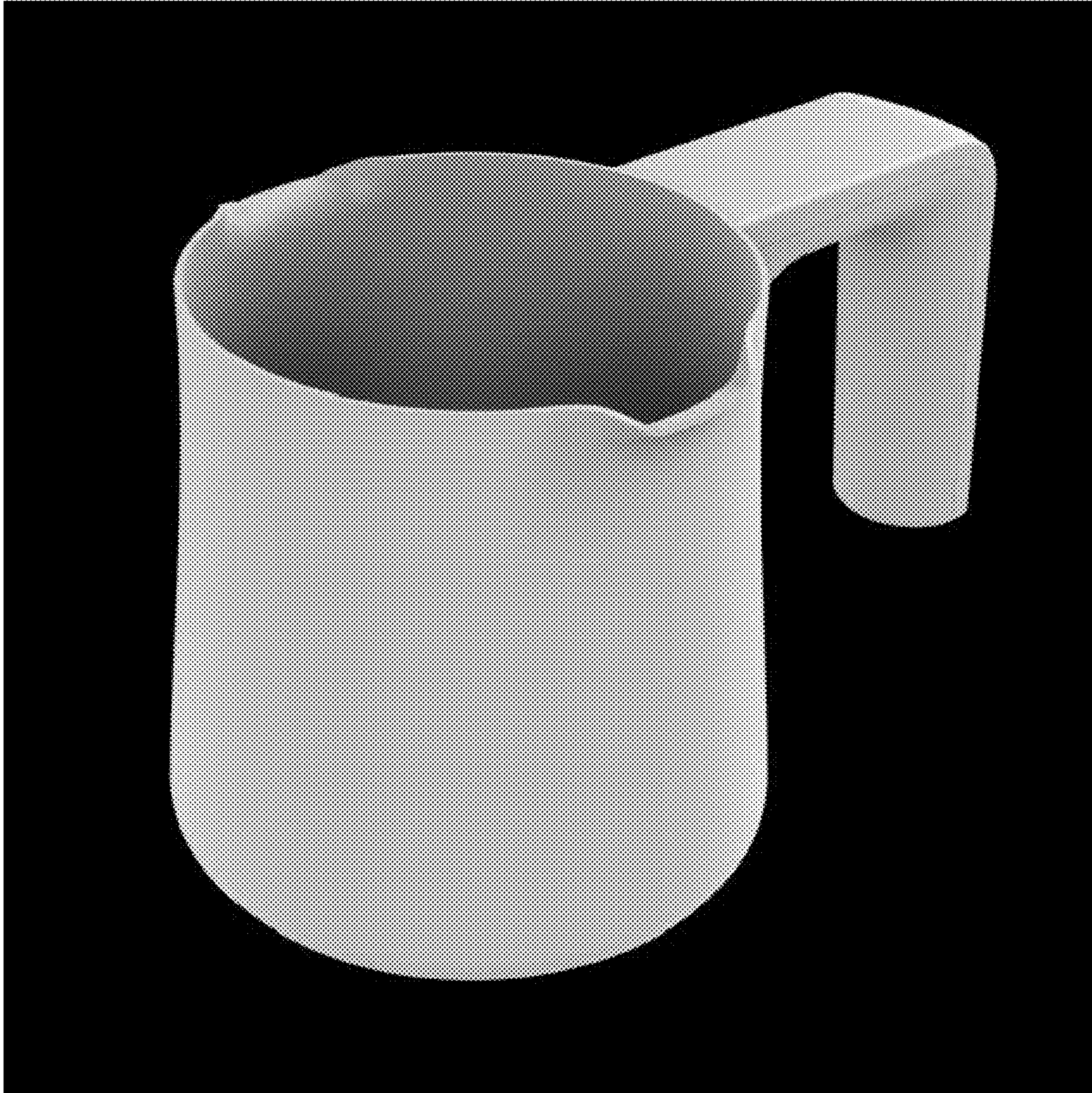

FIG. 5



FIG. 6