



US00D884332S

(12) **United States Design Patent** (10) **Patent No.:** **US D884,332 S**
Brown (45) **Date of Patent:** **** May 19, 2020**

- (54) **SHOE UPPER**
- (71) Applicant: **New Balance Athletics, Inc.**, Boston, MA (US)
- (72) Inventor: **Kaman Brown**, Boston, MA (US)
- (73) Assignee: **New Balance Athletics, Inc.**, Boston, MA (US)
- (**) Term: **15 Years**
- (21) Appl. No.: **29/649,802**
- (22) Filed: **Jun. 1, 2018**

- D792,078 S * 7/2017 Greenspan D2/969
- D822,354 S * 7/2018 Stavseng D2/969
- D833,730 S * 11/2018 Hardman D2/973
- D840,662 S * 2/2019 Kuerbis D2/972
- D858,956 S * 9/2019 Wang D2/923
- 2018/0242692 A1* 8/2018 Houng A43C 11/006

* cited by examiner

Primary Examiner — Kevin K Rudzinski
Assistant Examiner — Clare Ann Gannon
(74) *Attorney, Agent, or Firm* — Goodwin Procter LLP

(30) **Foreign Application Priority Data**

Dec. 19, 2017 (CN) 2017 3 0651608

- (51) **LOC (12) Cl.** **02-04**
- (52) **U.S. Cl.**
USPC **D2/973**
- (58) **Field of Classification Search**
USPC D2/896, 897, 902, 906–908, 923,
D2/943–946, 969, 970, 972–974
CPC ... A43B 23/0235; A43B 23/047; A43B 23/02;
A43B 5/00
See application file for complete search history.

(56) **References Cited**

U.S. PATENT DOCUMENTS

- D302,070 S * 7/1989 Kilgore D2/944
- D309,824 S * 8/1990 Aveni A43C 11/006
D2/970
- D328,517 S * 8/1992 Hallenbeck D2/978
- D613,043 S * 4/2010 Walton D2/902
- D674,178 S * 1/2013 Petrie D2/972
- D752,321 S * 3/2016 Sirius-El D2/908

(57) **CLAIM**

The ornamental design for a shoe upper, as shown and described.

DESCRIPTION

FIG. 1 is a top perspective view of the shoe upper from the lateral side;
FIG. 2 is a front view thereof;
FIG. 3 is a rear view thereof;
FIG. 4 is a medial side view thereof;
FIG. 5 is lateral side view thereof;
FIG. 6 is a top view thereof; and,
FIG. 7 is a bottom view thereof.
Longer broken lines shown in the drawings of the shoe upper represent stitching and form no part of the claimed design. Shorter broken lines shown in the drawings of the shoe upper illustrate the environment of the claimed design and form no part of the claimed design. Shorter broken lines shown in the drawings of the shoe upper as parallel bands located between and substantially perpendicular to solid lines represent an ornamental feature in the fabric and also form no part of the claimed design.

1 Claim, 6 Drawing Sheets

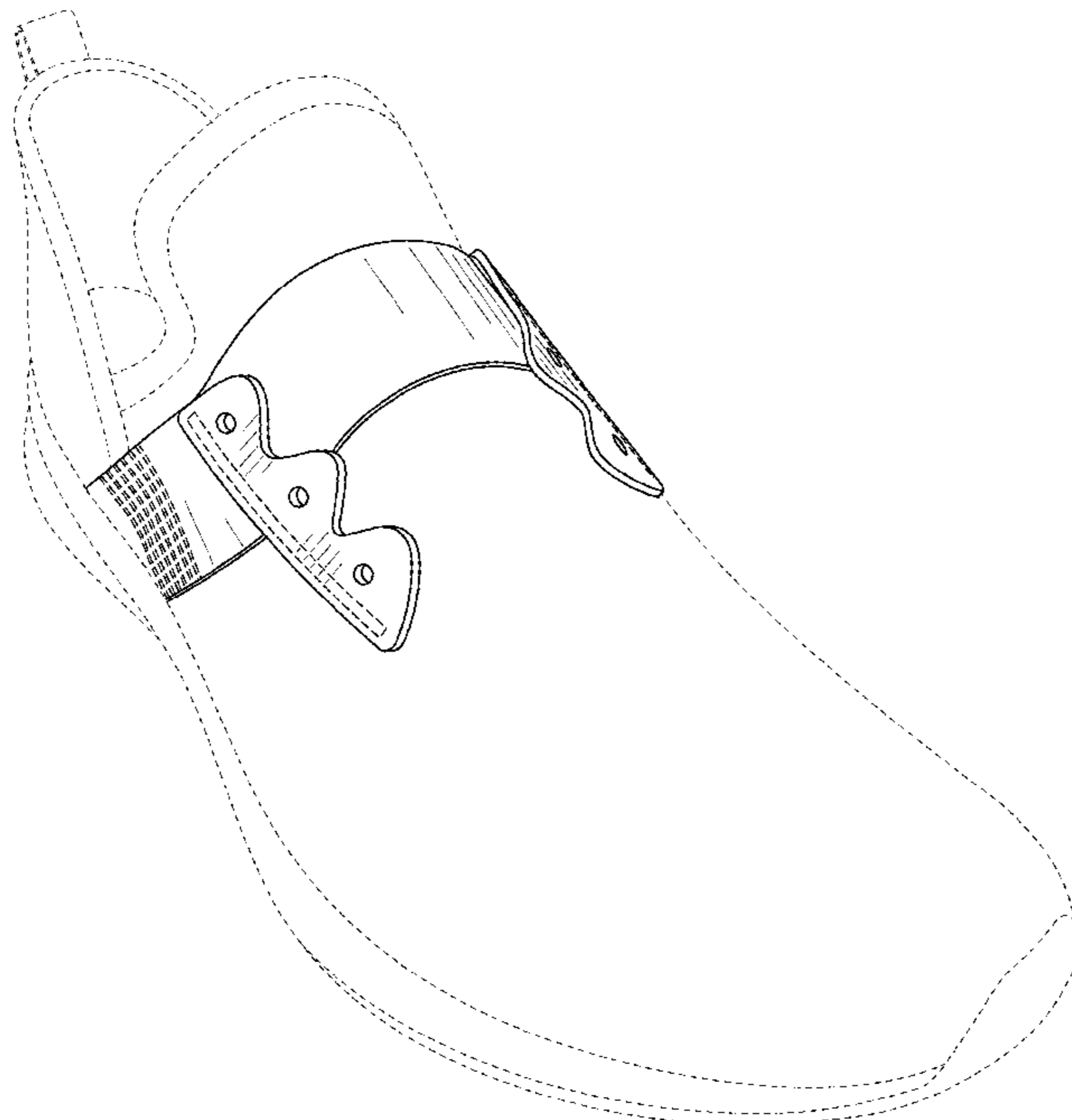

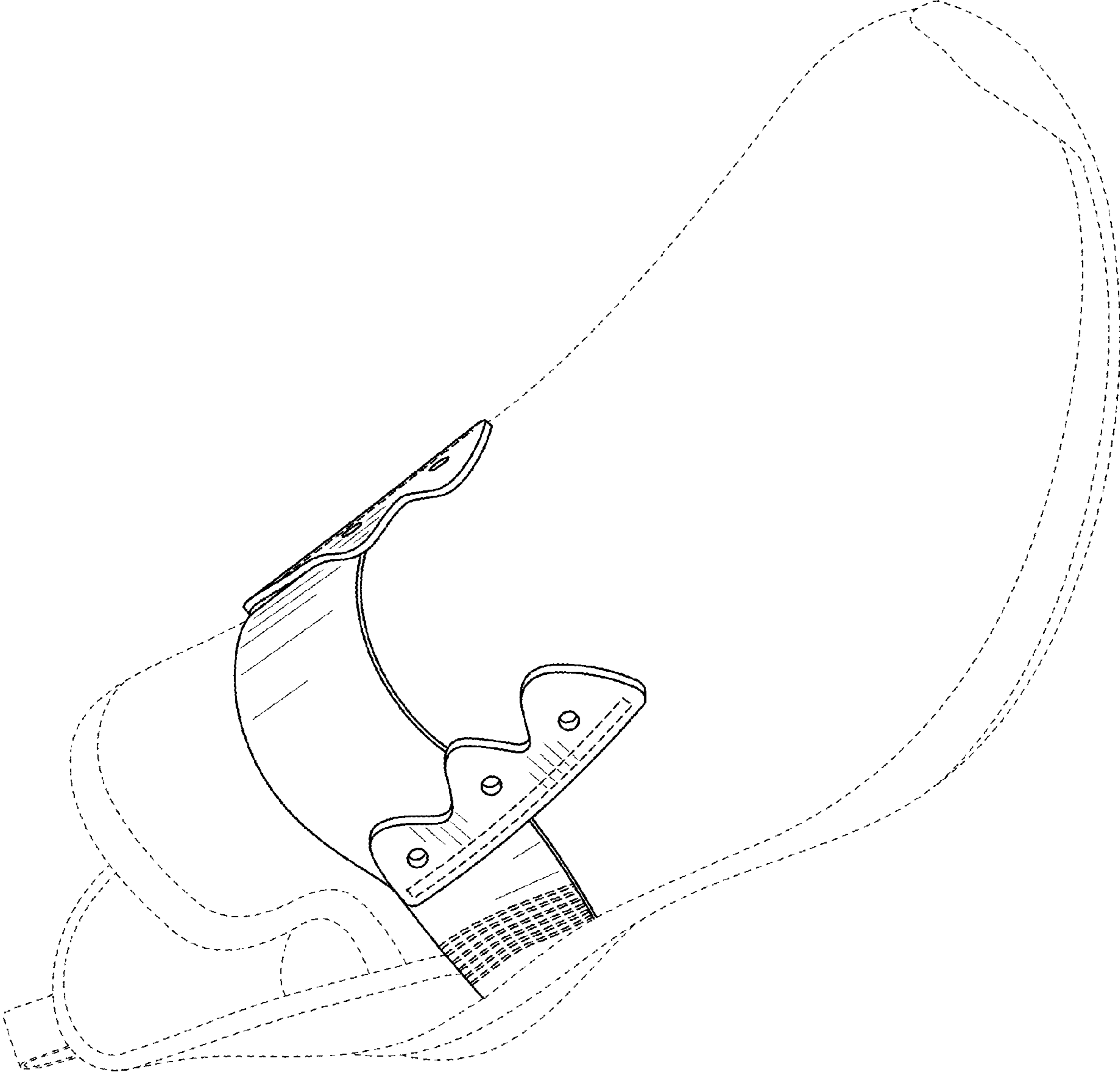

FIG. 1

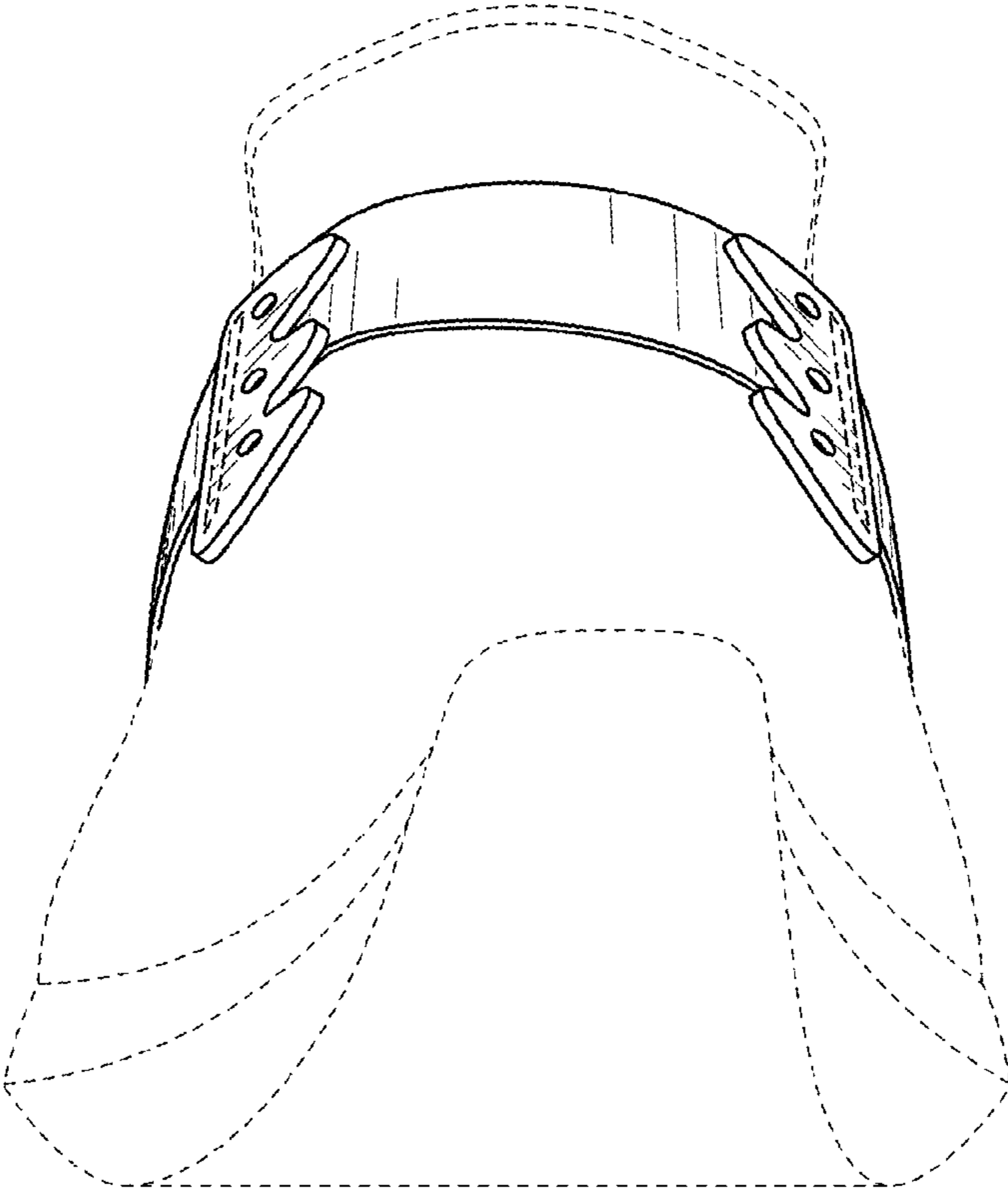

FIG. 2

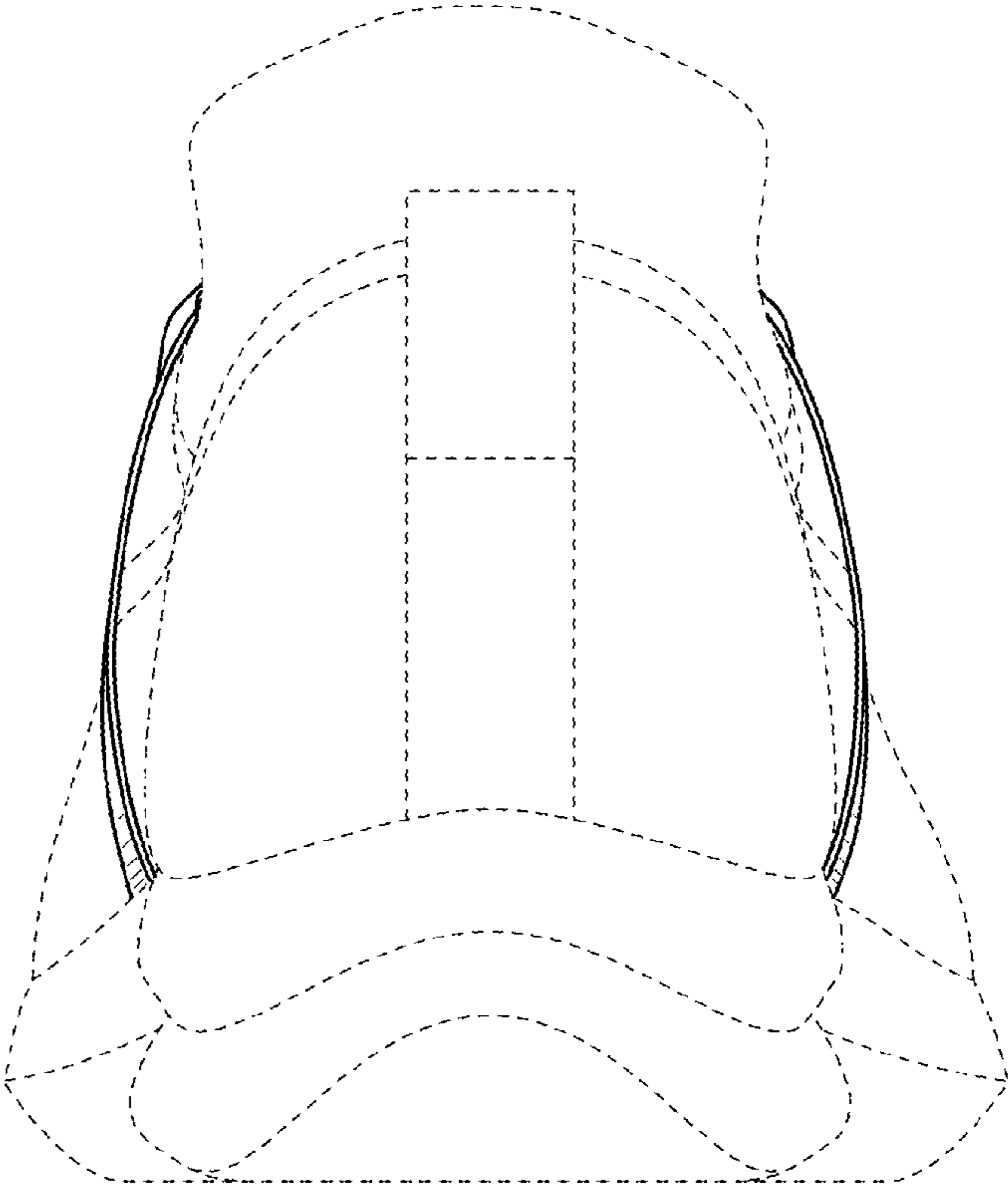

FIG. 3

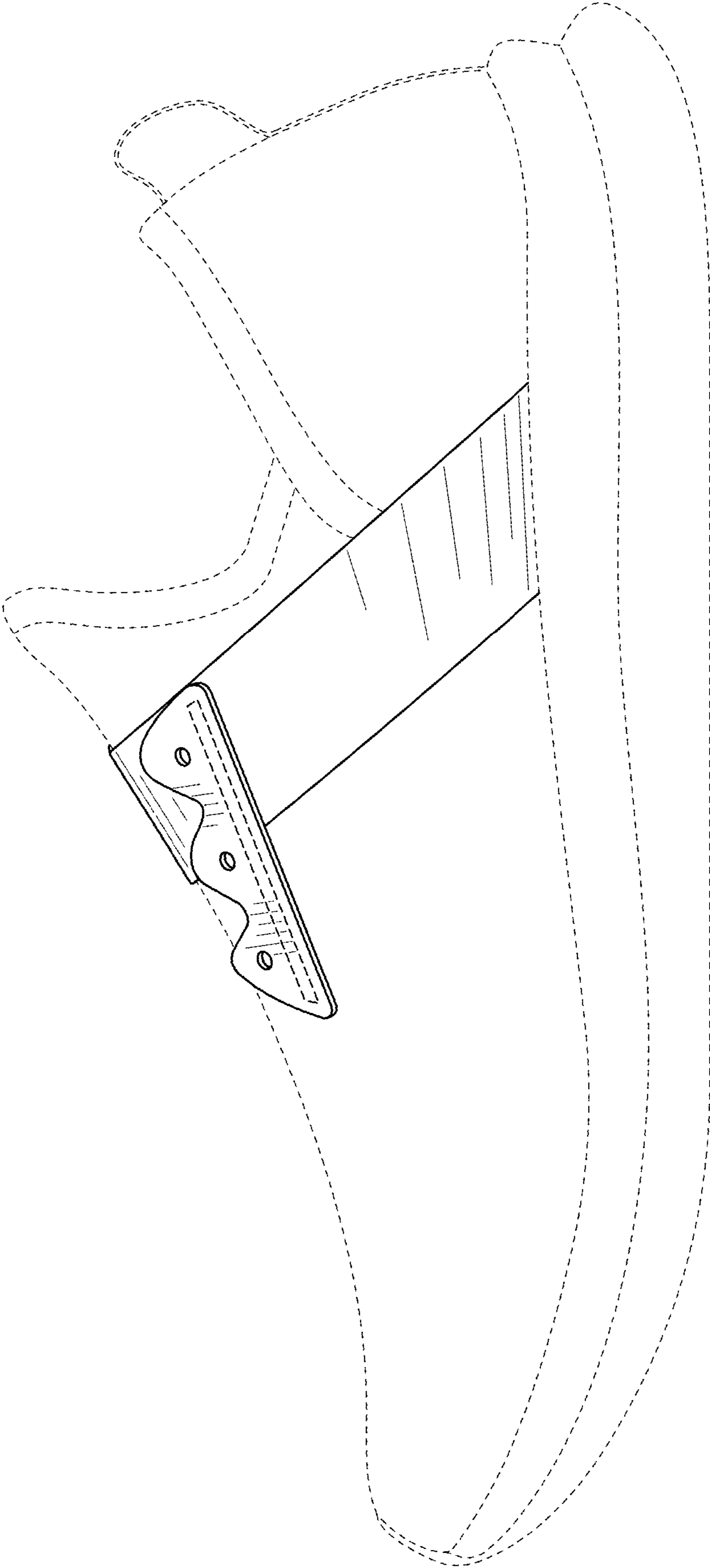

FIG. 4

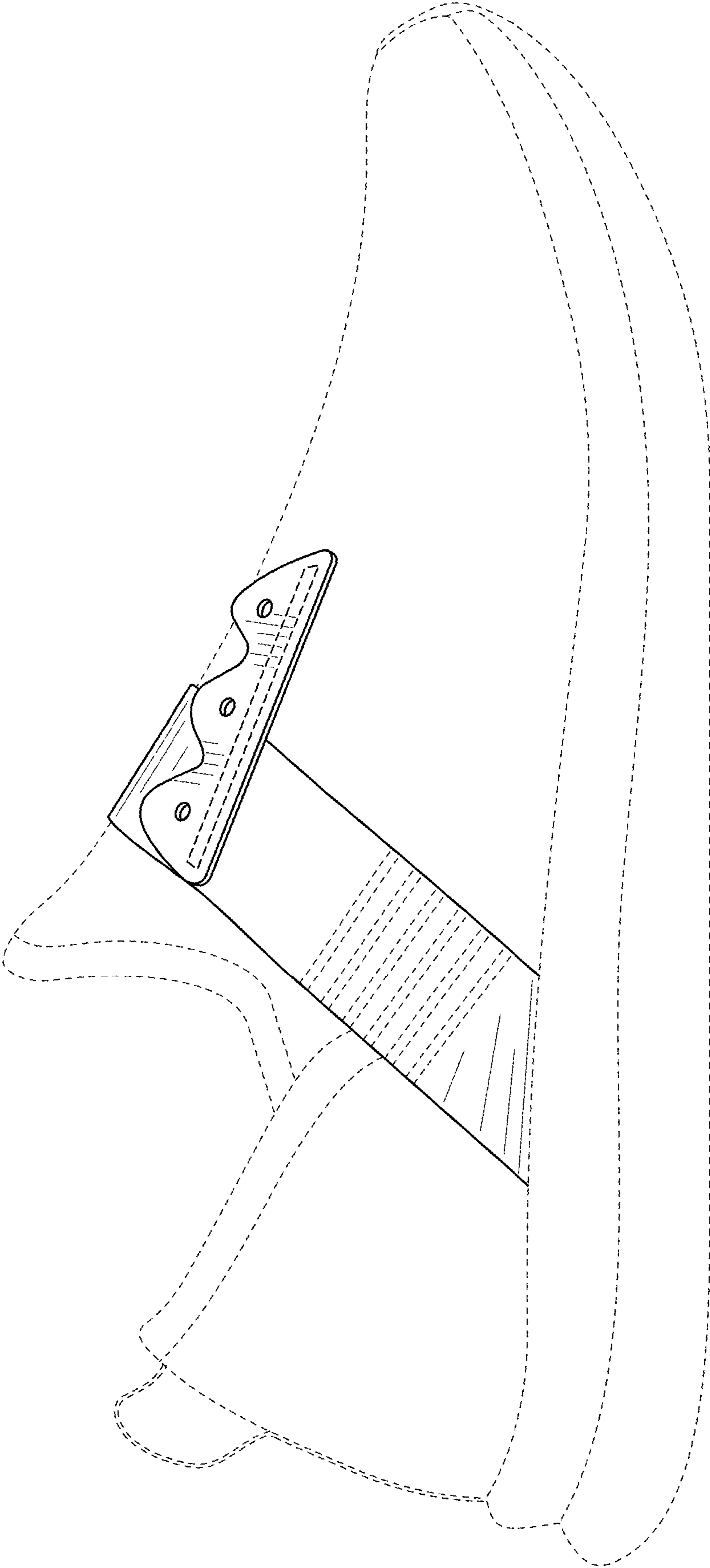

FIG. 5

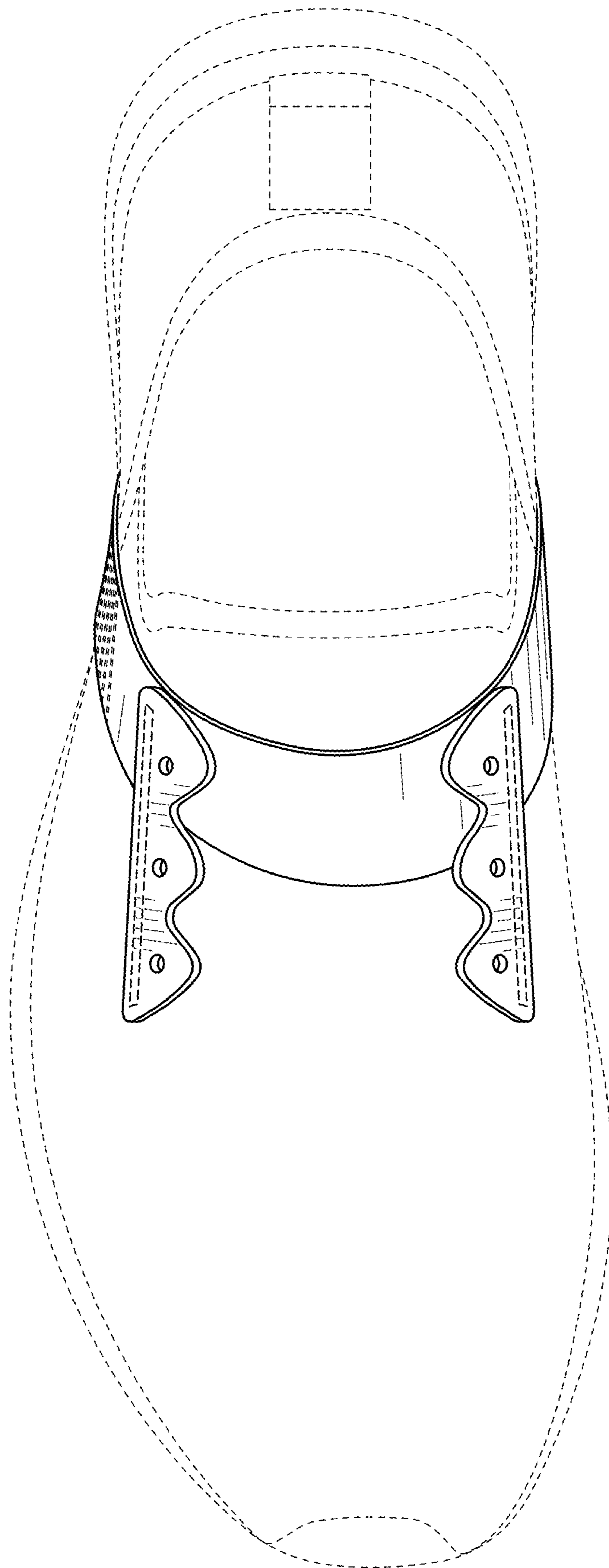

FIG. 6

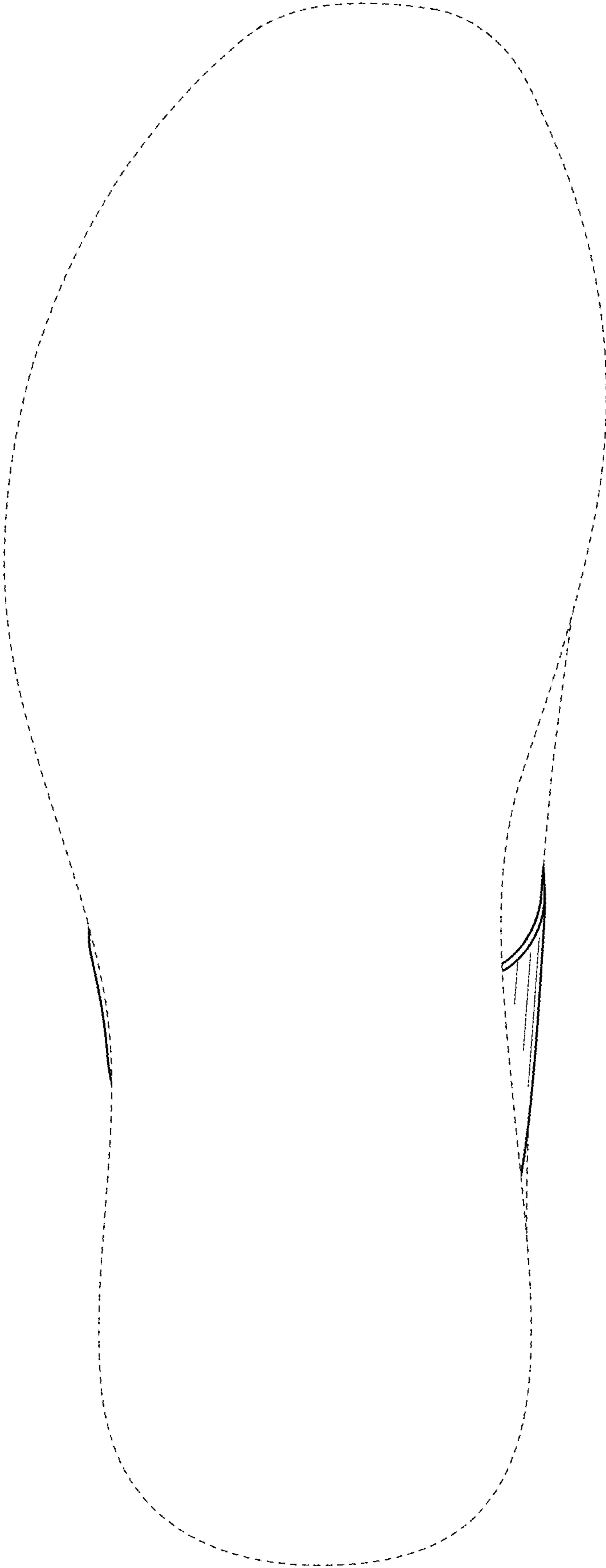

FIG. 7