



US00D884316S

(12) **United States Design Patent**
Belli

(10) **Patent No.:** **US D884,316 S**

(45) **Date of Patent:** **** May 19, 2020**

(54) **OVERSHOE**

(71) Applicants: **Joseph Belli**, Mont-Royal (CA); **Joey Vaccaro**, Dollard des Ormeaux (CA); **David Aspinall**, Westmount (CA)

(72) Inventor: **Joseph Belli**, Mont-Royal (CA)

(73) Assignee: **Joseph Belli**, Dollard des Ormeaux (CA)

(**) Term: **15 Years**

(21) Appl. No.: **29/634,257**

(22) Filed: **Jan. 19, 2018**

(51) **LOC (12) Cl.** **02-04**

(52) **U.S. Cl.**
USPC **D2/923; D2/939**

(58) **Field of Classification Search**
USPC D2/896-900, 907, 909, 919, 923-945, D2/969
CPC A43B 5/00; A43B 3/14; A43B 3/16; A43B 3/101
See application file for complete search history.

(56) **References Cited**

U.S. PATENT DOCUMENTS

D273,627 S * 5/1984 Huberman D2/907
4,693,019 A * 9/1987 Kim A43B 5/185
36/135

D628,366 S * 12/2010 Ringdal D2/909
D636,977 S * 5/2011 Yarn D2/909
D716,035 S * 10/2014 Lucas D2/971
D762,055 S * 7/2016 Kirkwood D2/971
D767,260 S * 9/2016 Lubart D2/909
D785,913 S * 5/2017 Lubart D2/909
D869,828 S * 12/2019 El Rufaie A43B 5/185
D2/923

* cited by examiner

Primary Examiner — Rashida C. Walshon

(74) *Attorney, Agent, or Firm* — Snyder, Clark, Lesch & Chung, LLP

(57) **CLAIM**

The ornamental design of an overshoe, as shown in the figures and described.

DESCRIPTION

FIG. 1 is a top perspective view of an overshoe;
FIG. 2 is a top plan view of the overshoe of FIG. 1;
FIG. 3 is a bottom plan view of the overshoe of FIG. 1;
FIG. 4 is a front elevation view of the overshoe of FIG. 1;
FIG. 5 is a rear elevation view of the overshoe of FIG. 1;
FIG. 6 is a right side elevation view of the overshoe of FIG. 1; and,
FIG. 7 is a left side elevation view of the overshoe of FIG. 1.

In the figures, shading represents contour and not any particular color. Structure that is not part of the claimed design is represented in the figures by broken lines.

1 Claim, 6 Drawing Sheets

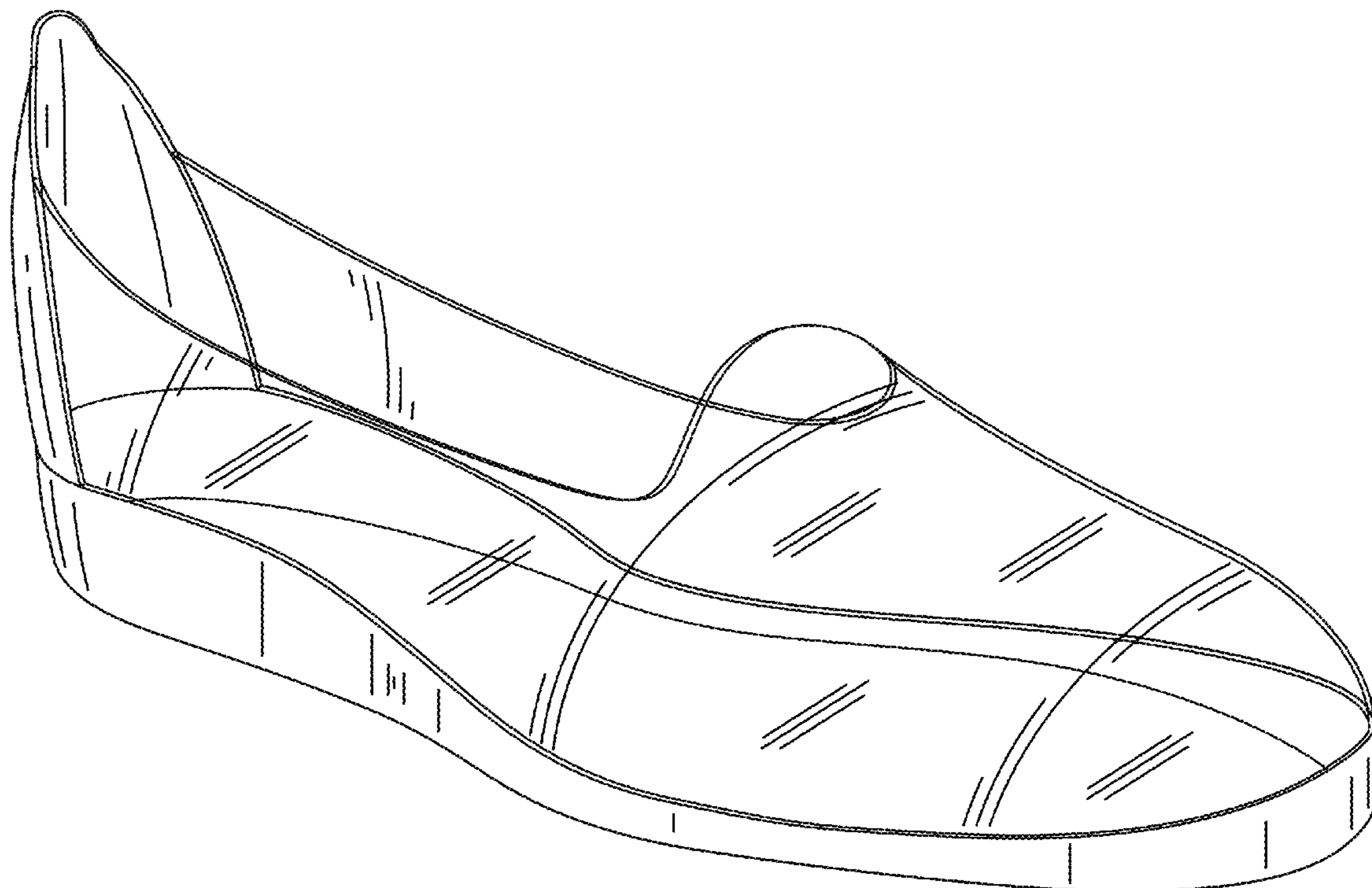

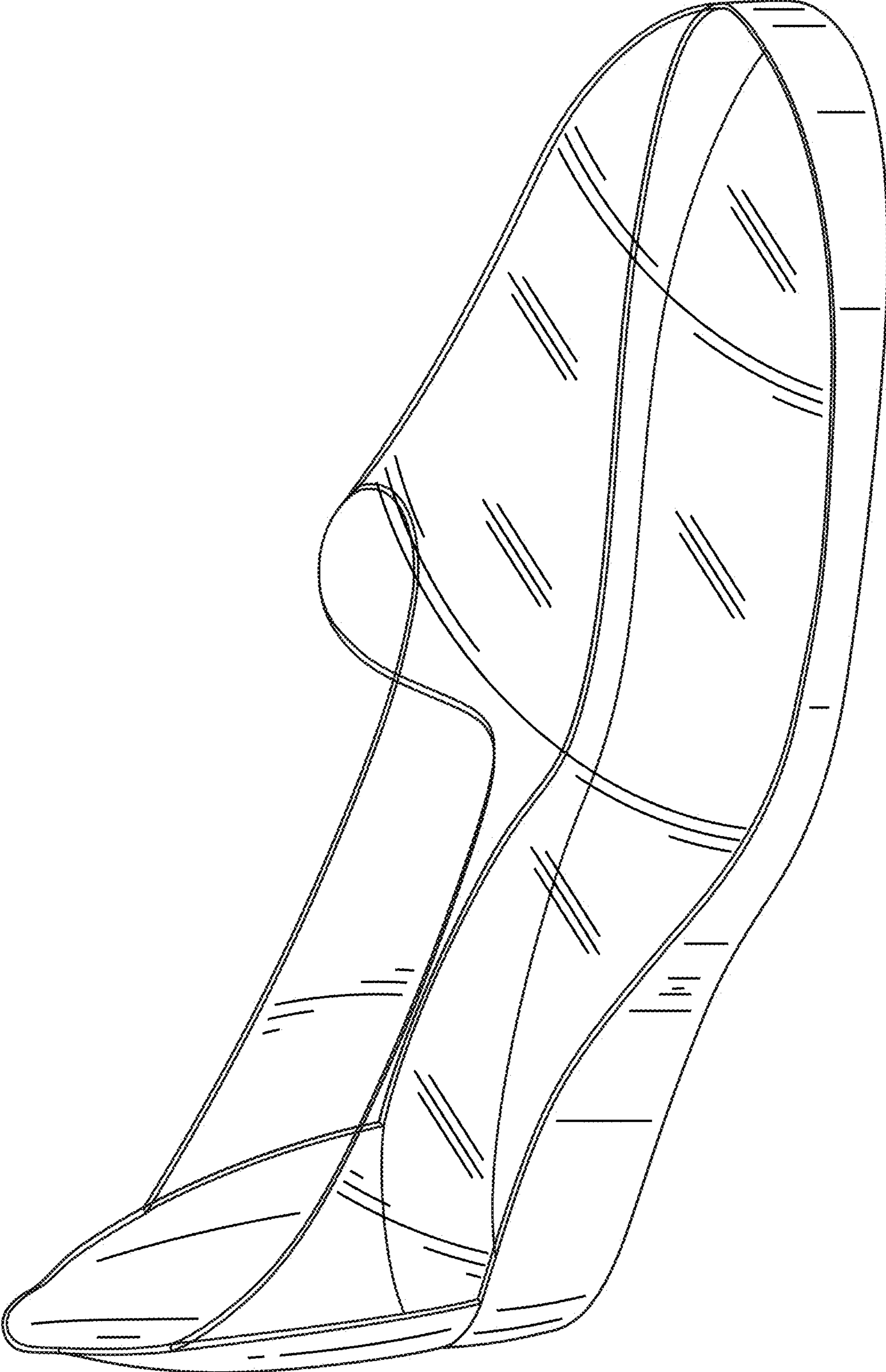

FIG. 1

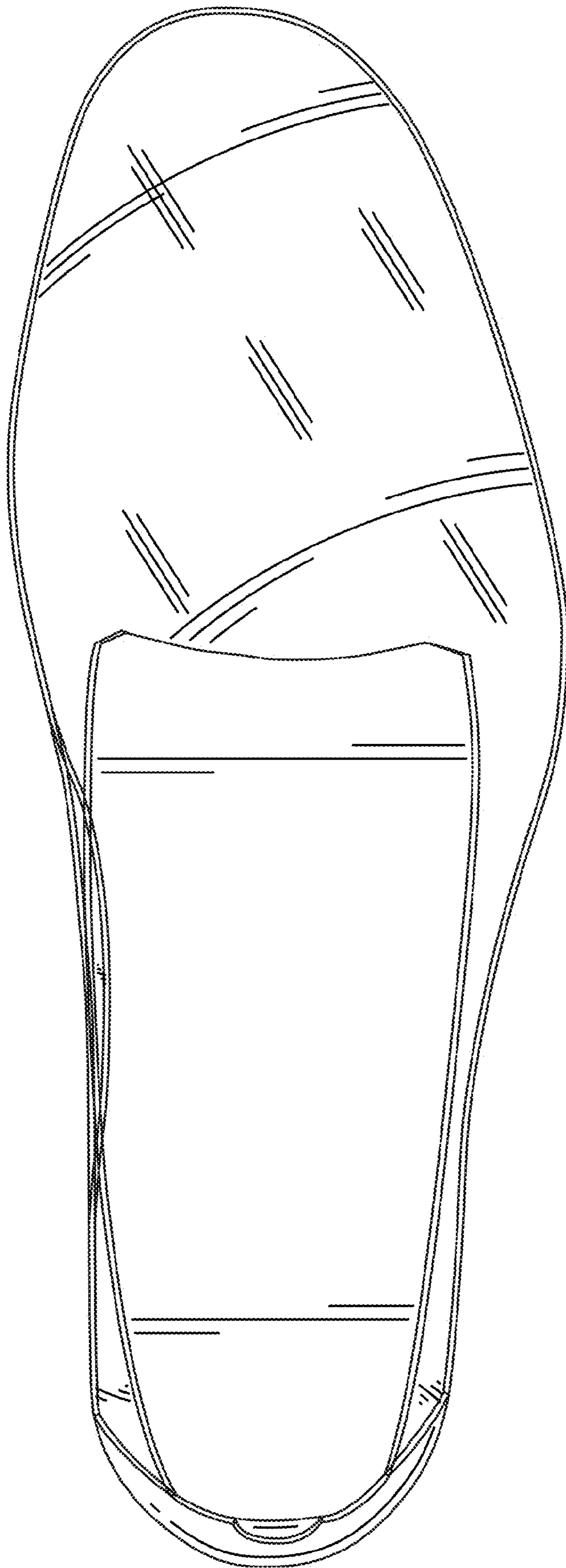

FIG. 2

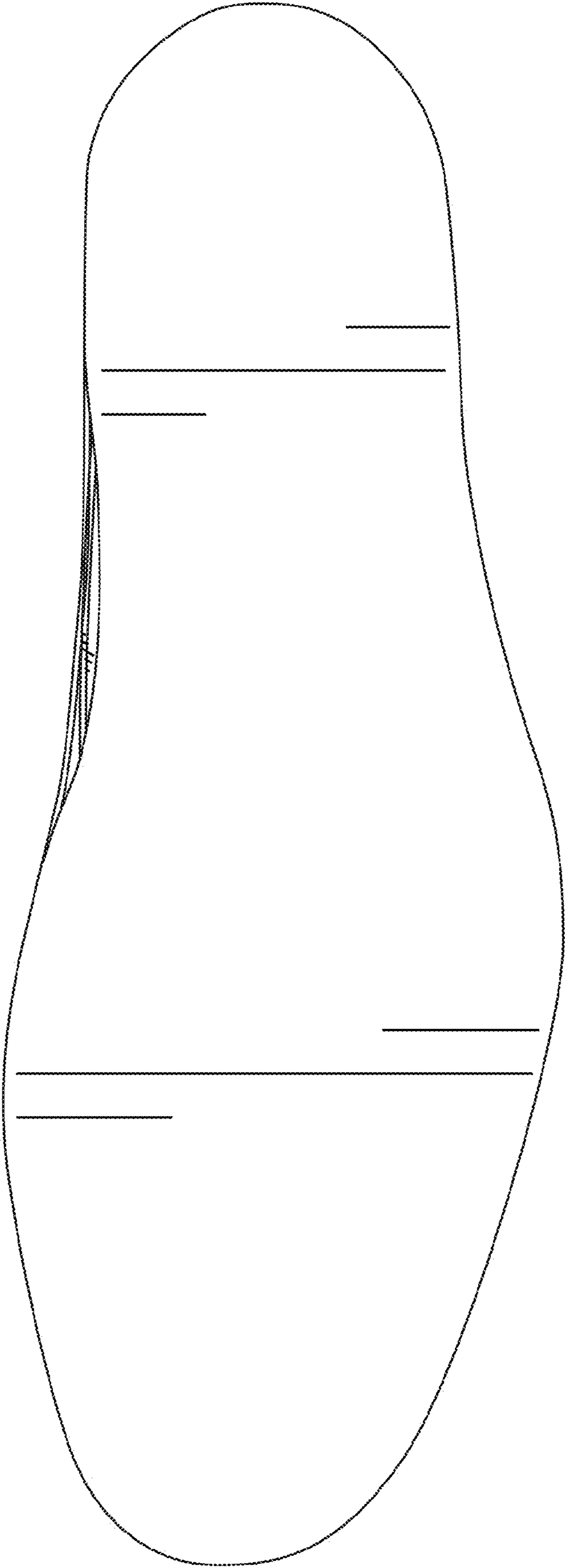

FIG. 3

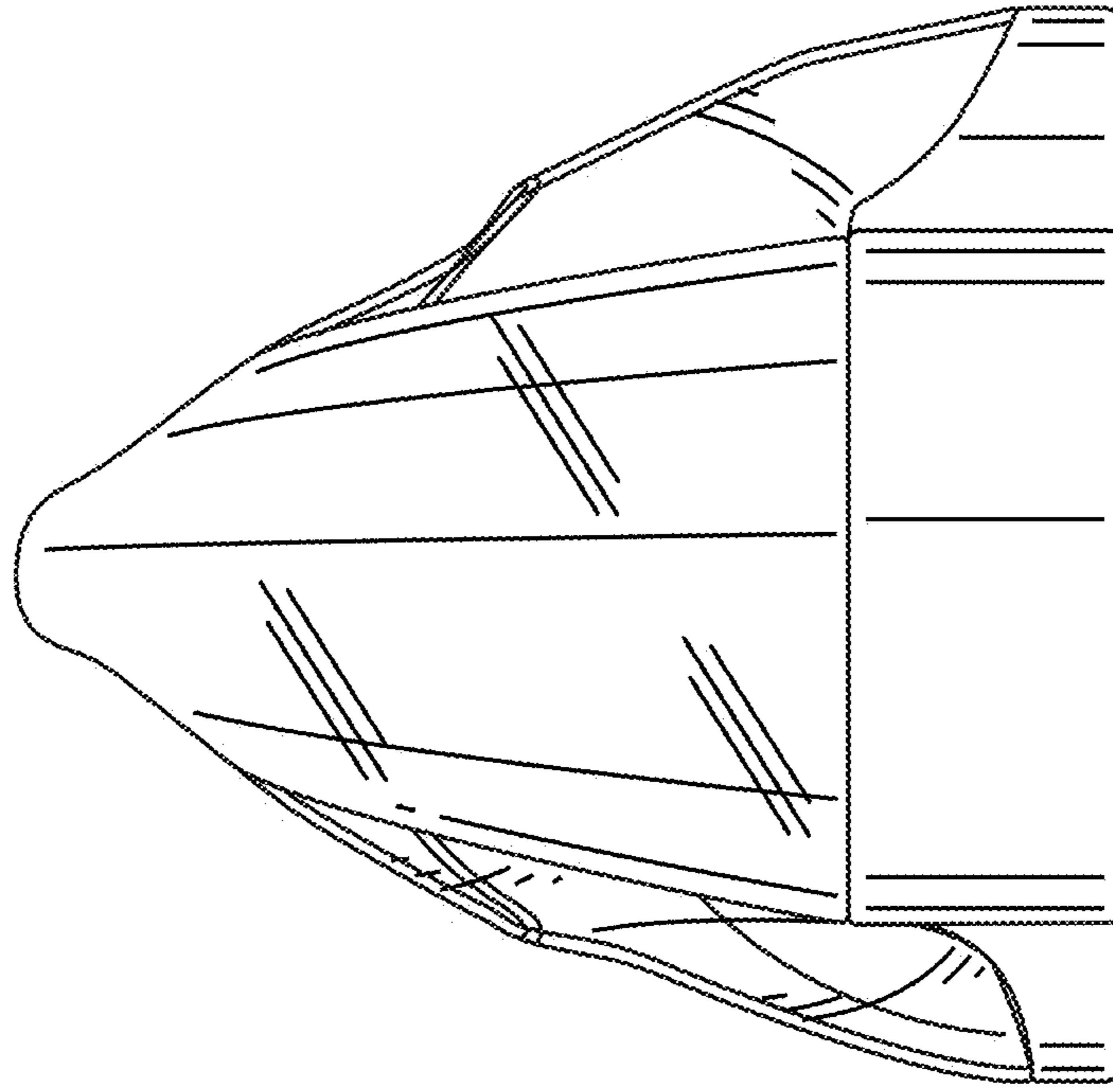

FIG. 5

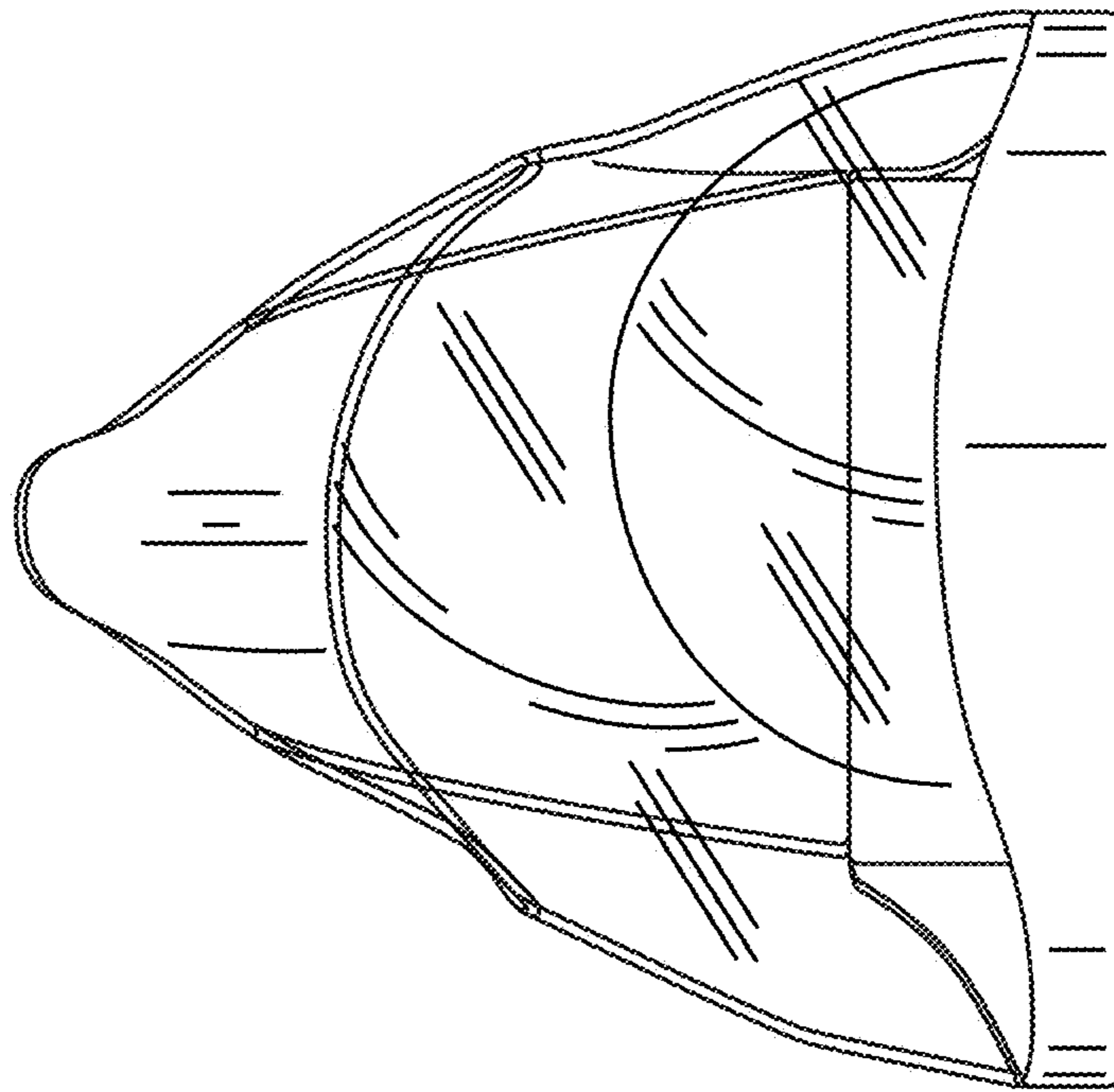

FIG. 4



FIG. 6

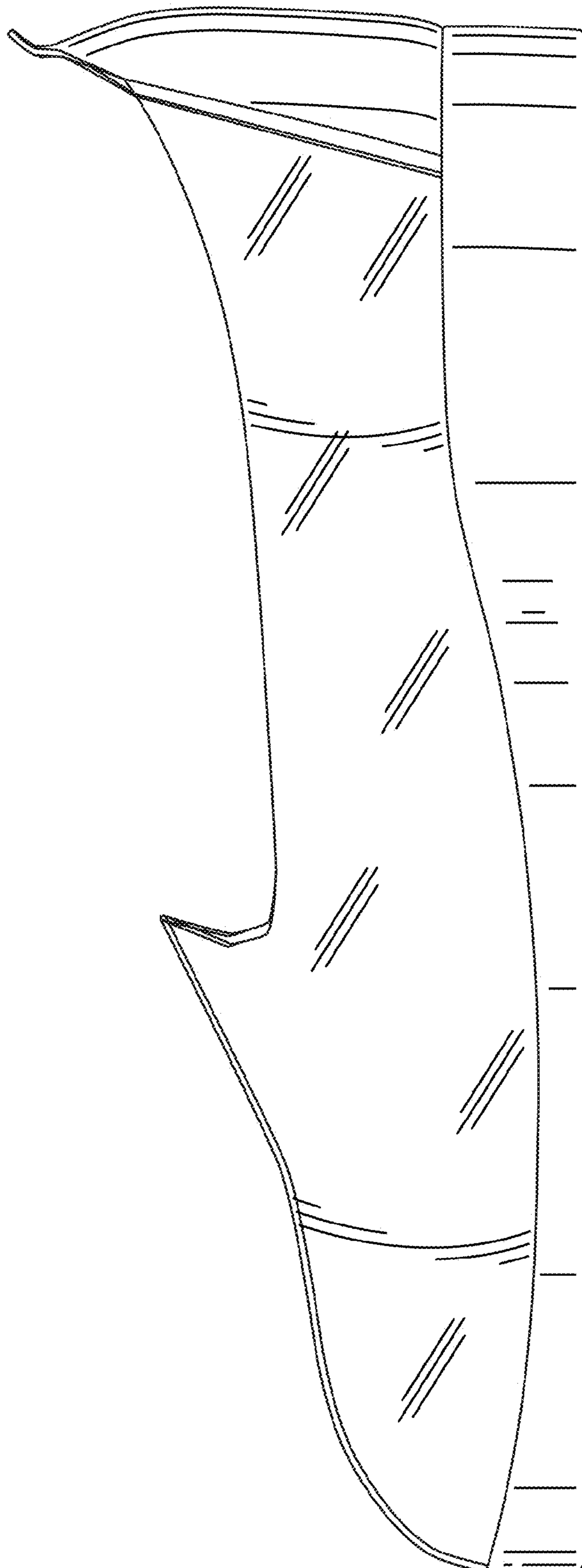

FIG. 7

UNITED STATES PATENT AND TRADEMARK OFFICE
CERTIFICATE OF CORRECTION

PATENT NO. : D884,316 S
APPLICATION NO. : 29/634257
DATED : May 19, 2020
INVENTOR(S) : Joseph Belli

Page 1 of 1

It is certified that error appears in the above-identified patent and that said Letters Patent is hereby corrected as shown below:

On the Title Page

Please add:
(30) Foreign Application Priority Data
Jul. 21, 2017 (CA) 176062

Signed and Sealed this
Twenty-ninth Day of December, 2020

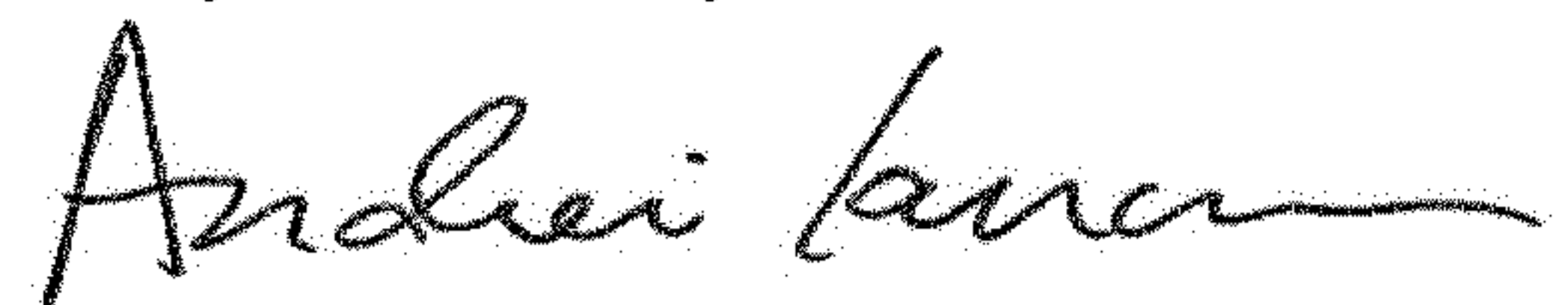

Andrei Iancu
Director of the United States Patent and Trademark Office