



US00D884143S

(12) **United States Design Patent**
Holland et al.

(10) **Patent No.:** **US D884,143 S**

(45) **Date of Patent:** **** May 12, 2020**

(54) **ROOF VENT**

(71) Applicant: **AIR VENT, INC.**, Dallas, TX (US)

(72) Inventors: **Robert B. Holland**, Rowlett, TX (US);
Grayson Griffin, Grand Prairie, TX (US); **Rochelle D. Wellhausen-Grimm**, Euless, TX (US)

(73) Assignee: **AIR VENT, INC.**, Dallas, TX (US)

(**) Term: **15 Years**

(21) Appl. No.: **29/656,532**

(22) Filed: **Jul. 13, 2018**

(51) **LOC (12) Cl.** **23-04**

(52) **U.S. Cl.**
USPC **D23/373**; D23/393

(58) **Field of Classification Search**
USPC D23/370–376, 378–385, 386, 393, 411;
D25/139, 142, 143
CPC F24F 7/02
See application file for complete search history.

(56) **References Cited**

U.S. PATENT DOCUMENTS

D203,484 S *	1/1966	Rousey et al.	D23/373
6,277,024 B1 *	8/2001	Coulton	F24F 7/02 454/365
D574,947 S *	8/2008	Grisham	D23/393
D602,579 S *	10/2009	Stone	D23/373
7,662,037 B2 *	2/2010	Polston	E04D 13/174 454/365
7,766,735 B2 *	8/2010	Ciepliski	F24F 7/02 454/365
D654,161 S	2/2012	Holland et al.	
D694,394 S *	11/2013	Polston	D23/393
8,790,167 B2	7/2014	Holland et al.	
D710,985 S *	8/2014	Gassman	D23/373
D729,927 S *	5/2015	Fiser	D23/393
9,175,480 B1 *	11/2015	Polston	E04D 13/174

D777,952 S *	1/2017	Fiser	D25/139
9,695,594 B2 *	7/2017	Van Wey	E04D 13/176
9,890,965 B2	2/2018	Holland et al.	
10,233,650 B2 *	3/2019	Fiser	E04D 13/174
2007/0072540 A1 *	3/2007	Ciepliski	E04D 13/174 454/365
2009/0049769 A1 *	2/2009	Kaseda	E04D 13/174 52/198

(Continued)

Primary Examiner — Cathron C Brooks

Assistant Examiner — Sharon S Oum

(74) *Attorney, Agent, or Firm* — Eckert Seamans Cherin & Mellott, LLC

(57) **CLAIM**

The ornamental design for a roof vent, as shown and described.

DESCRIPTION

FIG. 1 is a top isometric view of the roof vent;
 FIG. 2 is a bottom isometric view of the roof vent of FIG. 1;
 FIG. 3 is a top plan view of the roof vent of FIG. 1;
 FIG. 4 is a bottom plan view of the roof vent of FIG. 1;
 FIG. 5 is a right end elevation view of the roof vent of FIG. 1;
 FIG. 6 is a left end elevation view of the roof vent of FIG. 1;
 FIG. 7 is a back side elevation view of the roof vent of FIG. 1;
 FIG. 8 is a front side elevation view of the roof vent of FIG. 1;
 FIG. 9 is an enlarged view of a segment of FIG. 1;
 FIG. 10 is an enlarged view of a segment of FIG. 2;
 FIG. 11 is an enlarged view of a segment of FIG. 3; and,
 FIG. 12 is an enlarged view of a segment of FIG. 4.
 The broken lines illustrate portions of the roof vent and form no part of the claimed design.

1 Claim, 10 Drawing Sheets

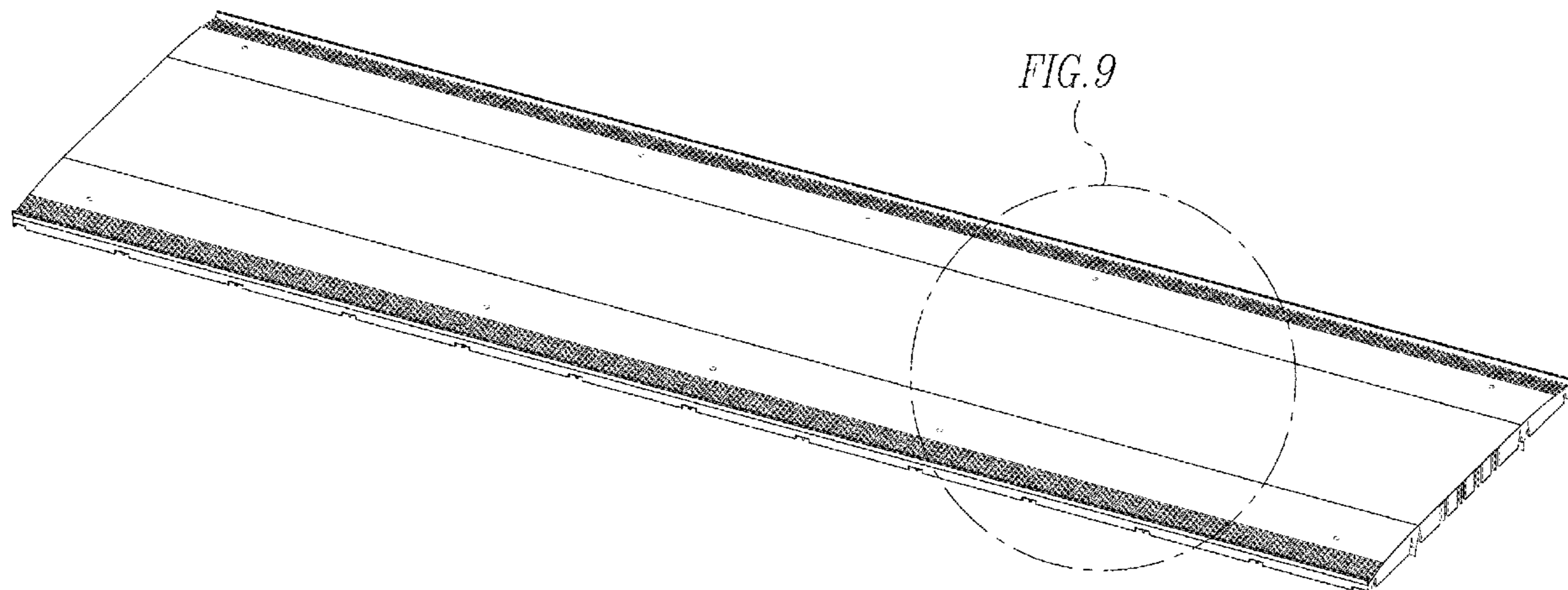

(56)

References Cited

U.S. PATENT DOCUMENTS

2016/0201332 A1* 7/2016 Fiser E04D 13/174
454/365
2016/0369513 A1* 12/2016 Van Wey E04D 13/176

* cited by examiner

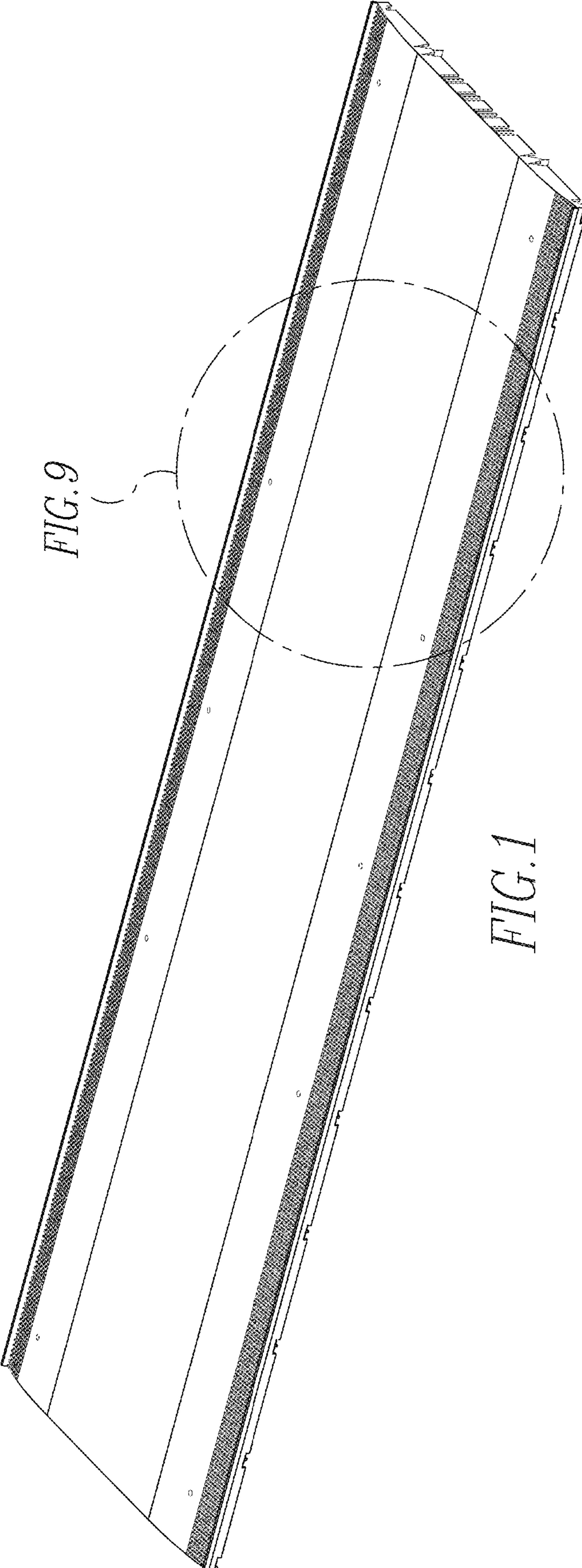

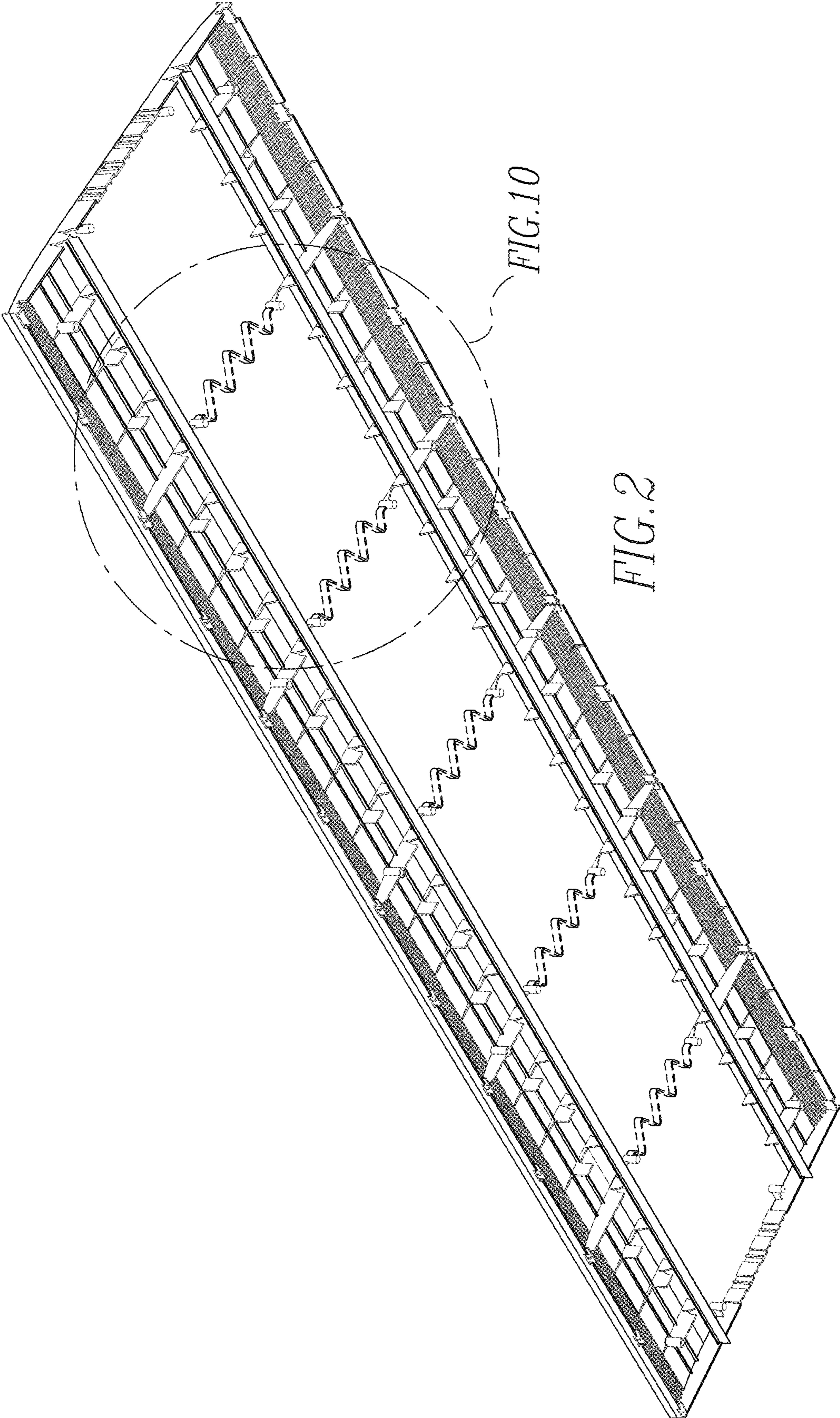
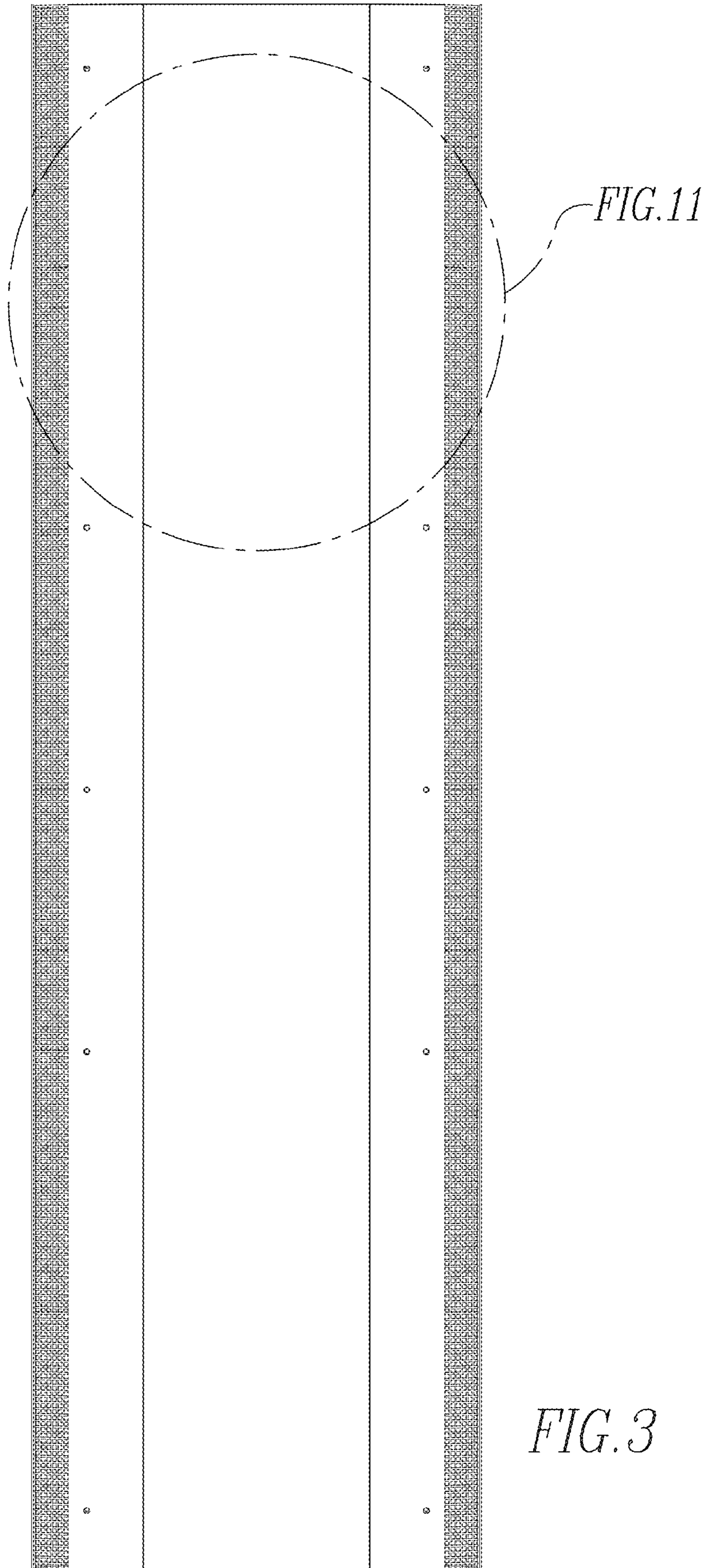
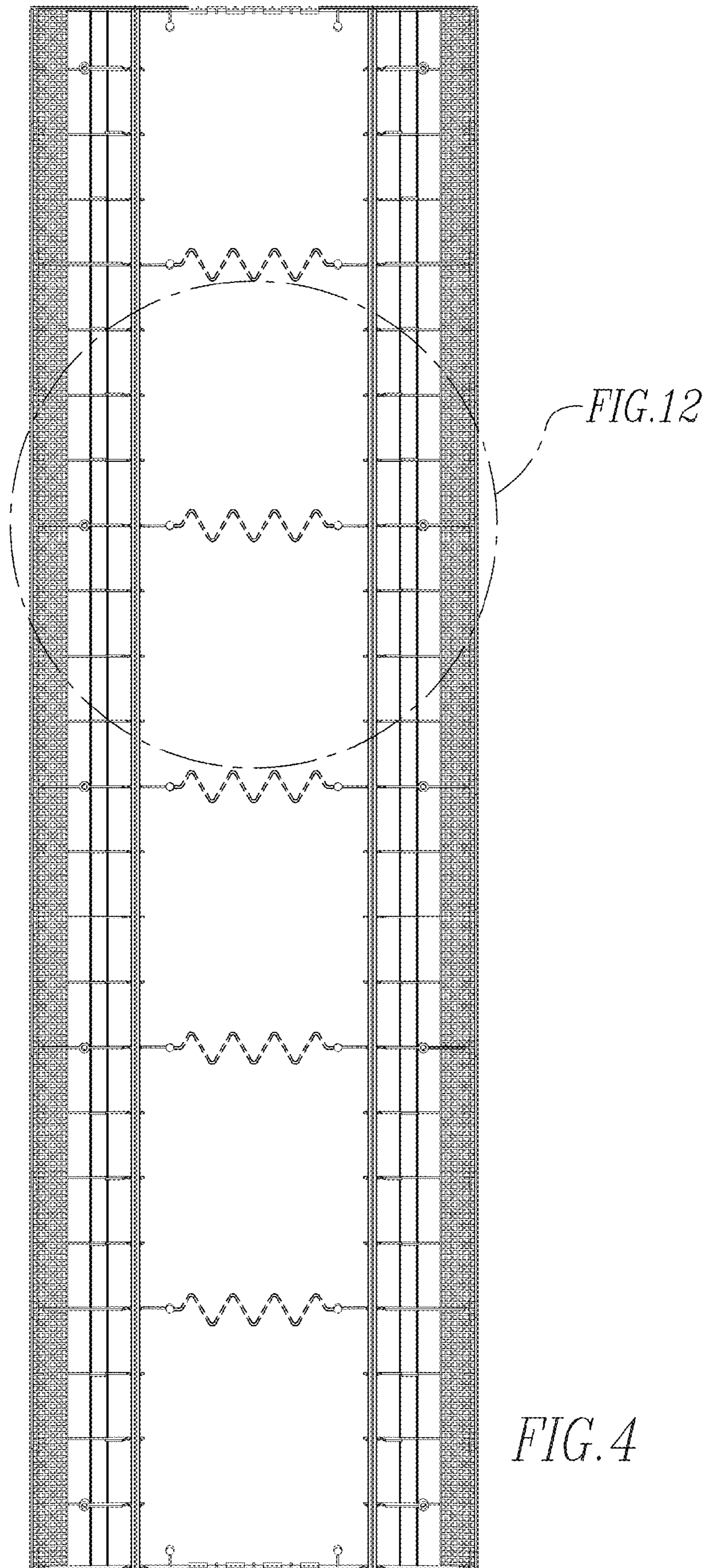

FIG.10

FIG.2





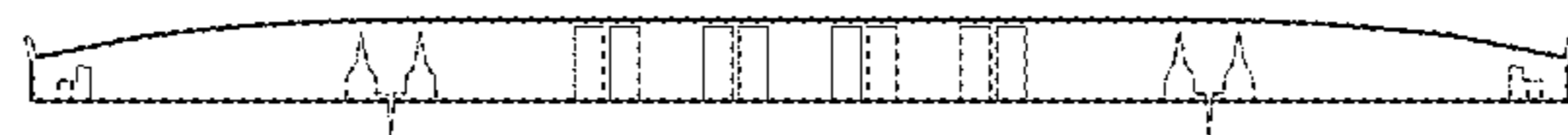

FIG. 5



FIG. 6

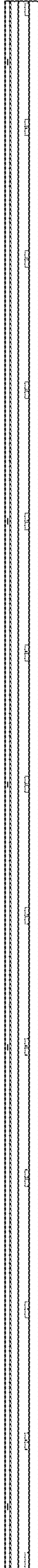

FIG. 7



FIG. 8

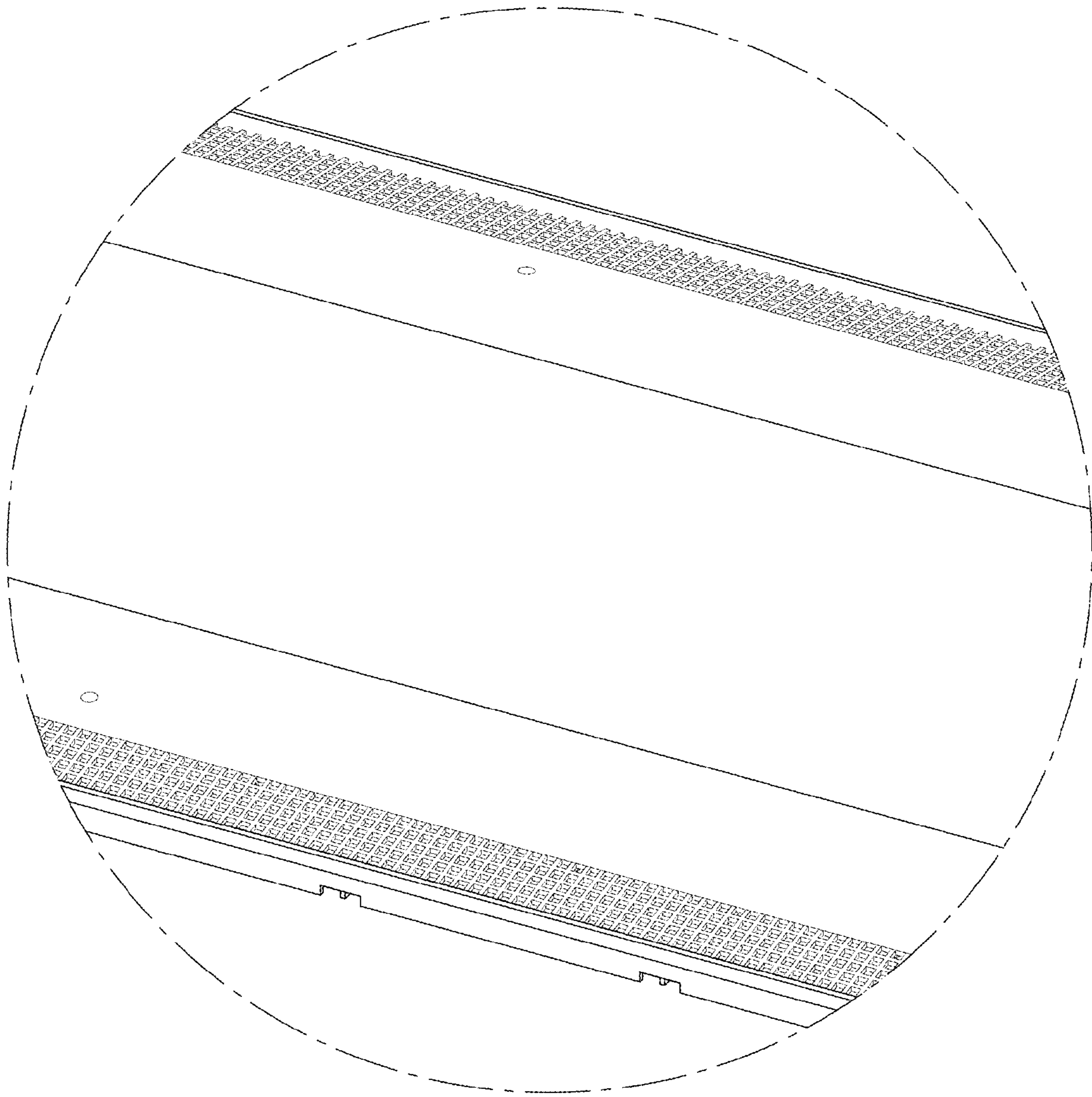

FIG. 9

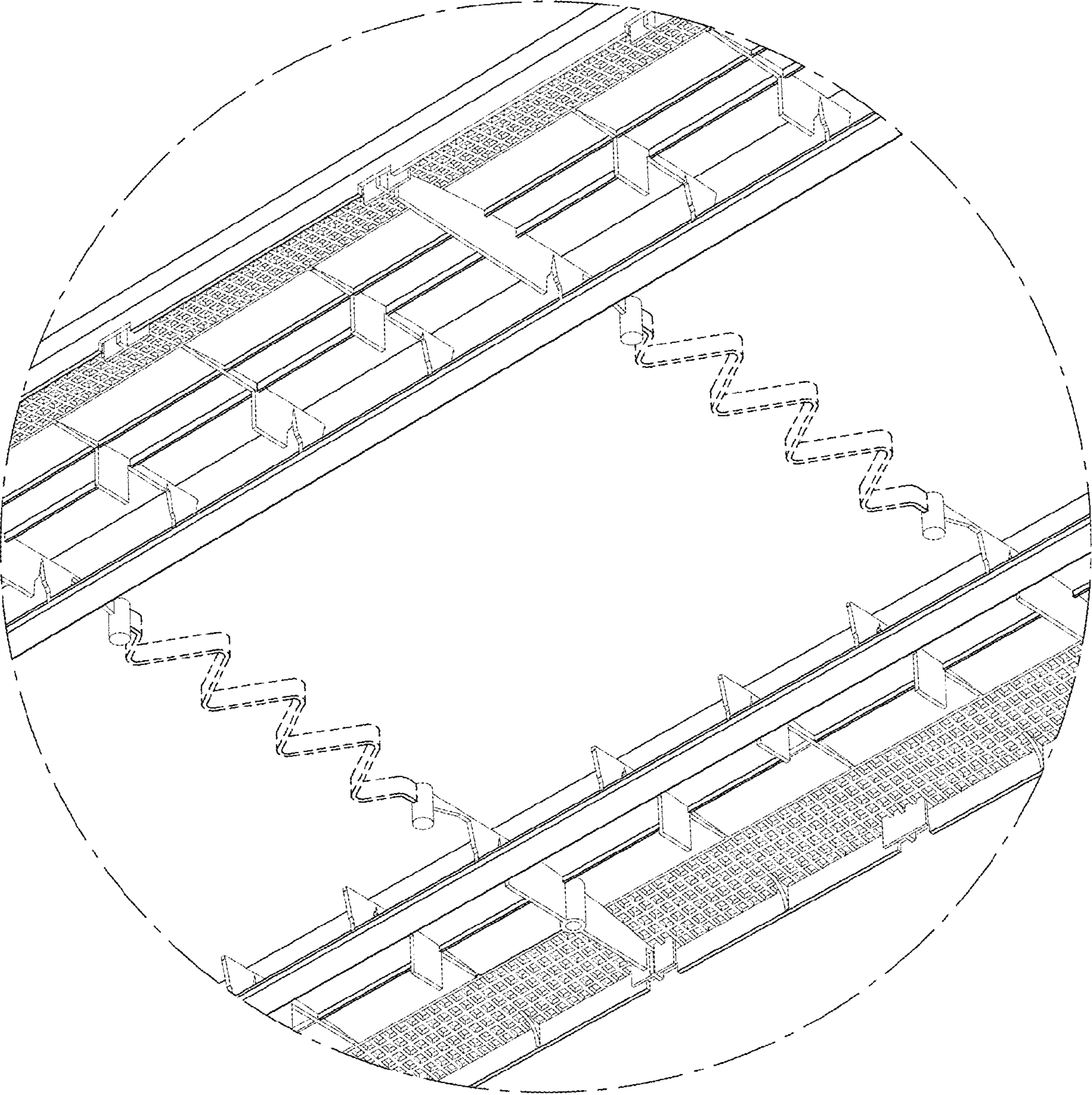

FIG.10

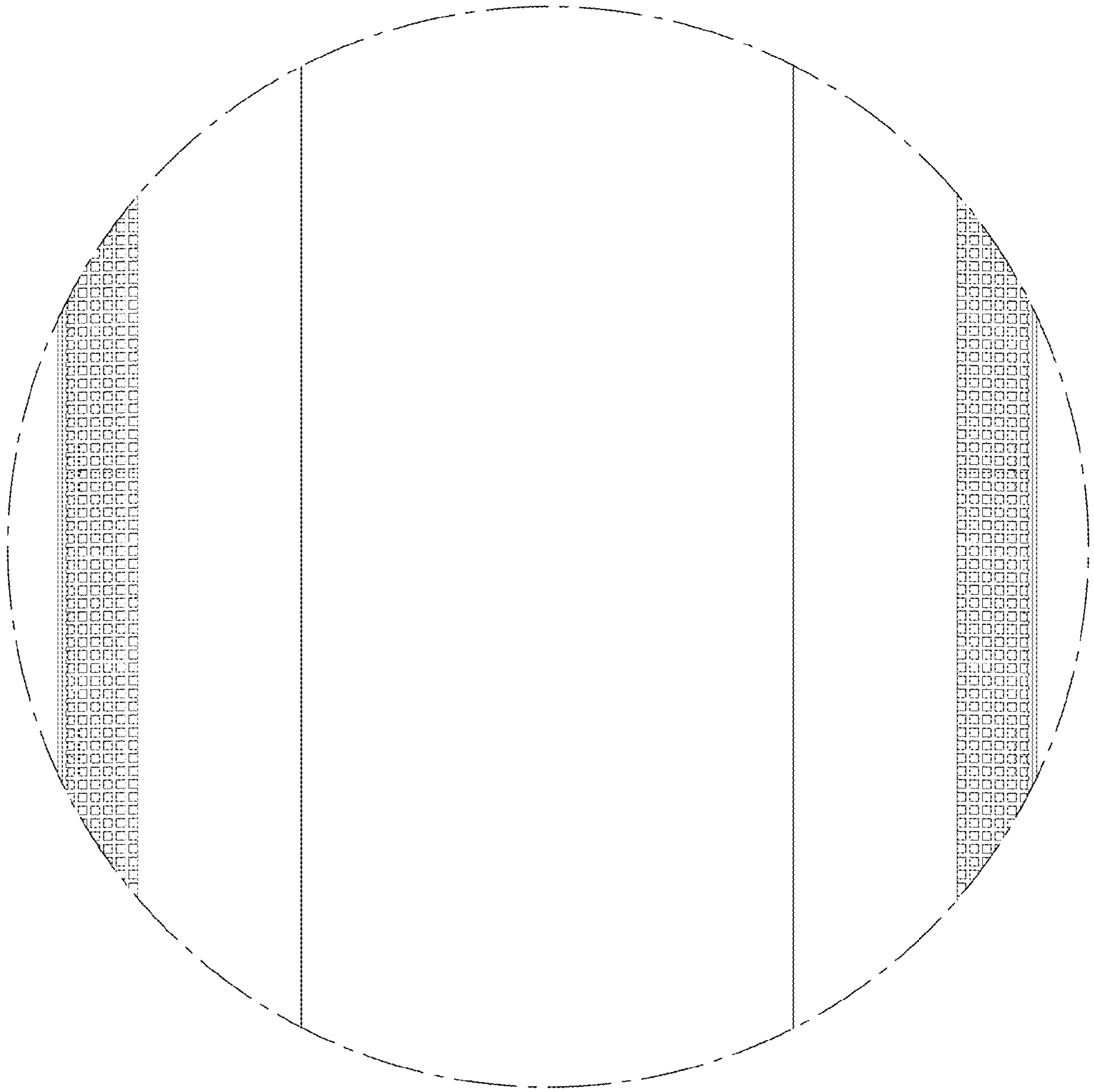

FIG. 11

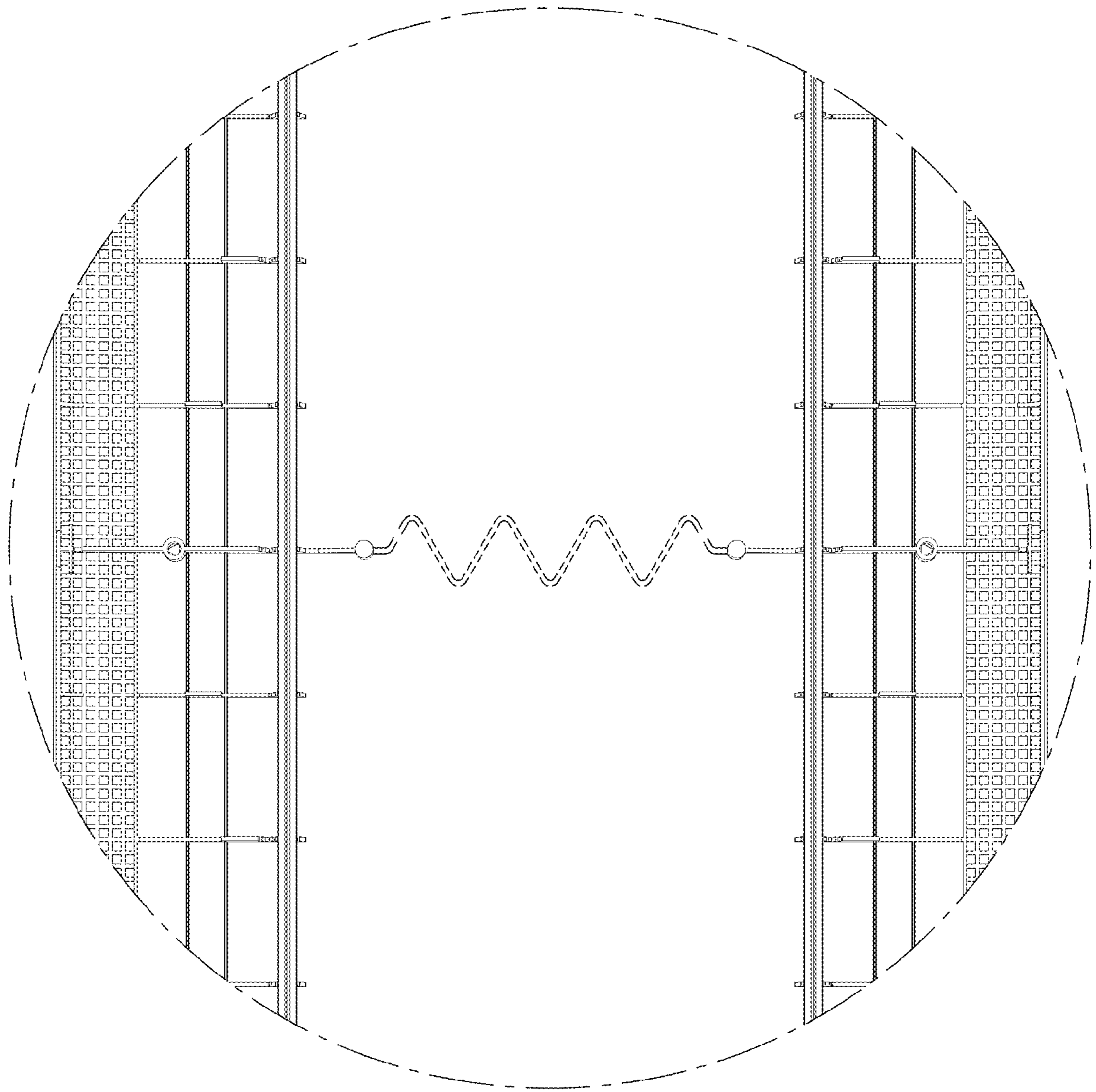

FIG.12