



US00D884091S

(12) **United States Design Patent**  
**Matsuyama**

(10) **Patent No.:** **US D884,091 S**  
(45) **Date of Patent:** **\*\* May 12, 2020**

(54) **TOY HOUSE**  
(71) Applicant: **EPOCH COMPANY LTD**, Tokyo (JP)  
(72) Inventor: **Daisuke Matsuyama**, Tokyo (JP)  
(73) Assignee: **EPOCH COMPANY LTD**, Tokyo (JP)  
(\*\*) Term: **15 Years**  
(21) Appl. No.: **29/681,202**  
(22) Filed: **Feb. 22, 2019**  
(30) **Foreign Application Priority Data**

Aug. 30, 2018 (JP) ..... 2018-018872

(51) **LOC (12) Cl.** ..... **21-01**

(52) **U.S. Cl.**  
USPC ..... **D21/511; D21/506**

(58) **Field of Classification Search**  
USPC ..... D21/506-511; D25/1, 7; D9/636-640  
CPC . A63H 3/00; A63H 3/52; A63H 33/00; A63H  
33/008; A63H 33/044; A63B 9/00  
See application file for complete search history.

(56) **References Cited**

**U.S. PATENT DOCUMENTS**

D255,257 S \* 6/1980 Smith ..... D21/511  
D255,912 S \* 7/1980 Chapman ..... D21/510

D340,482 S \* 10/1993 Aker ..... D21/511  
D488,516 S \* 4/2004 Gilbert ..... D21/511  
D663,786 S \* 7/2012 Kasahara ..... D21/511  
D825,680 S \* 8/2018 Kamiyama ..... D21/511  
D825,682 S \* 8/2018 Kamiyama ..... D21/511  
D872,810 S \* 1/2020 Matsuyama ..... D21/506

\* cited by examiner

*Primary Examiner* — Cynthia M. Chin

(74) *Attorney, Agent, or Firm* — Fitzgerald IP Law; John K Fitzgerald

(57) **CLAIM**

The ornamental design for a toy house, as shown and described.

**DESCRIPTION**

FIG. 1 is a front perspective view of a toy house showing my new design;  
FIG. 2 is a rear perspective view thereof;  
FIG. 3 is a front view thereof;  
FIG. 4 is a rear view thereof;  
FIG. 5 is a top plan view thereof;  
FIG. 6 is a right side view thereof; and,  
FIG. 7 is a left side view thereof.  
The broken lines shown are included for the purpose of illustrating portions of the article which form no part of the claimed design.

**1 Claim, 7 Drawing Sheets**

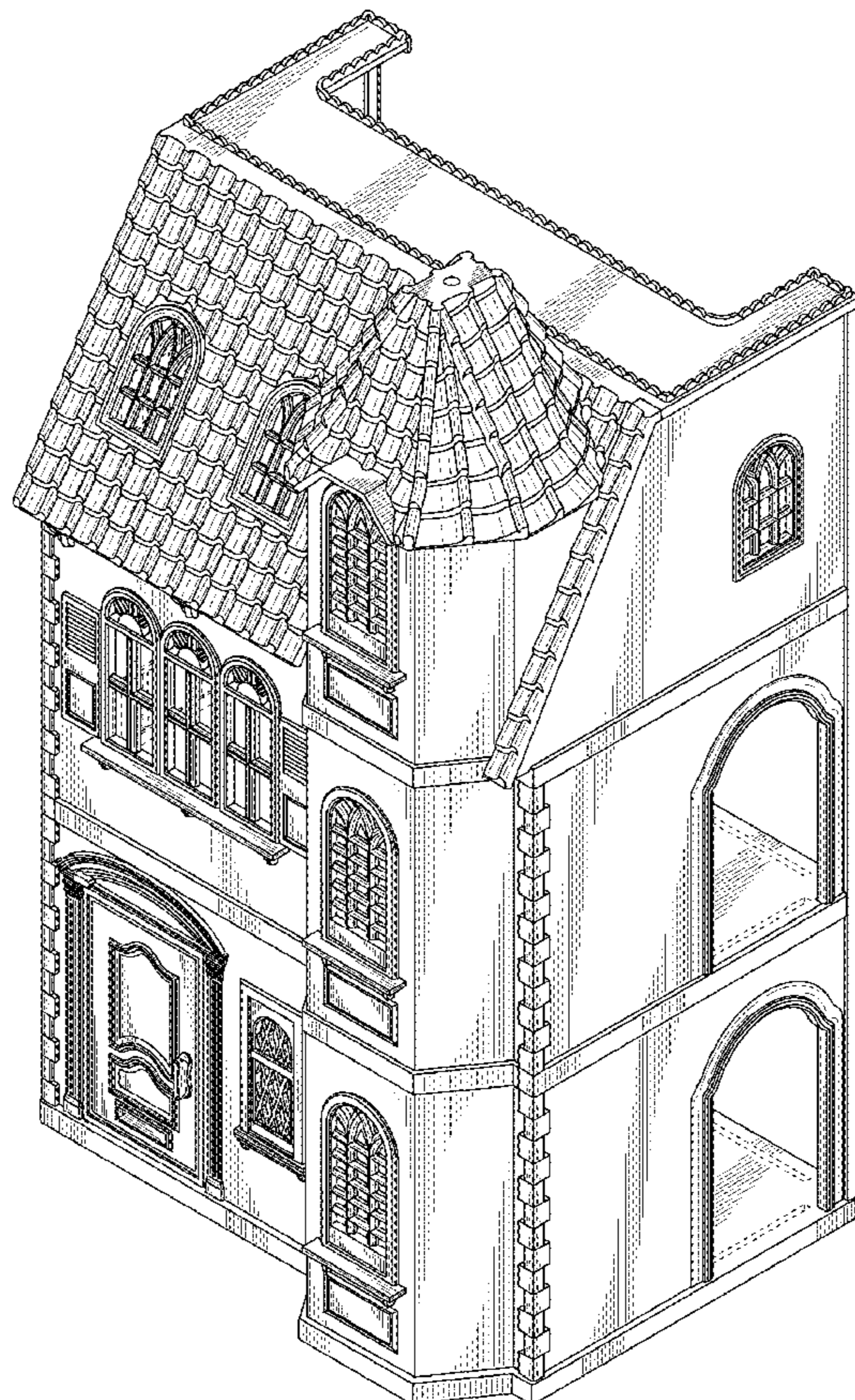

**FIG. 1**

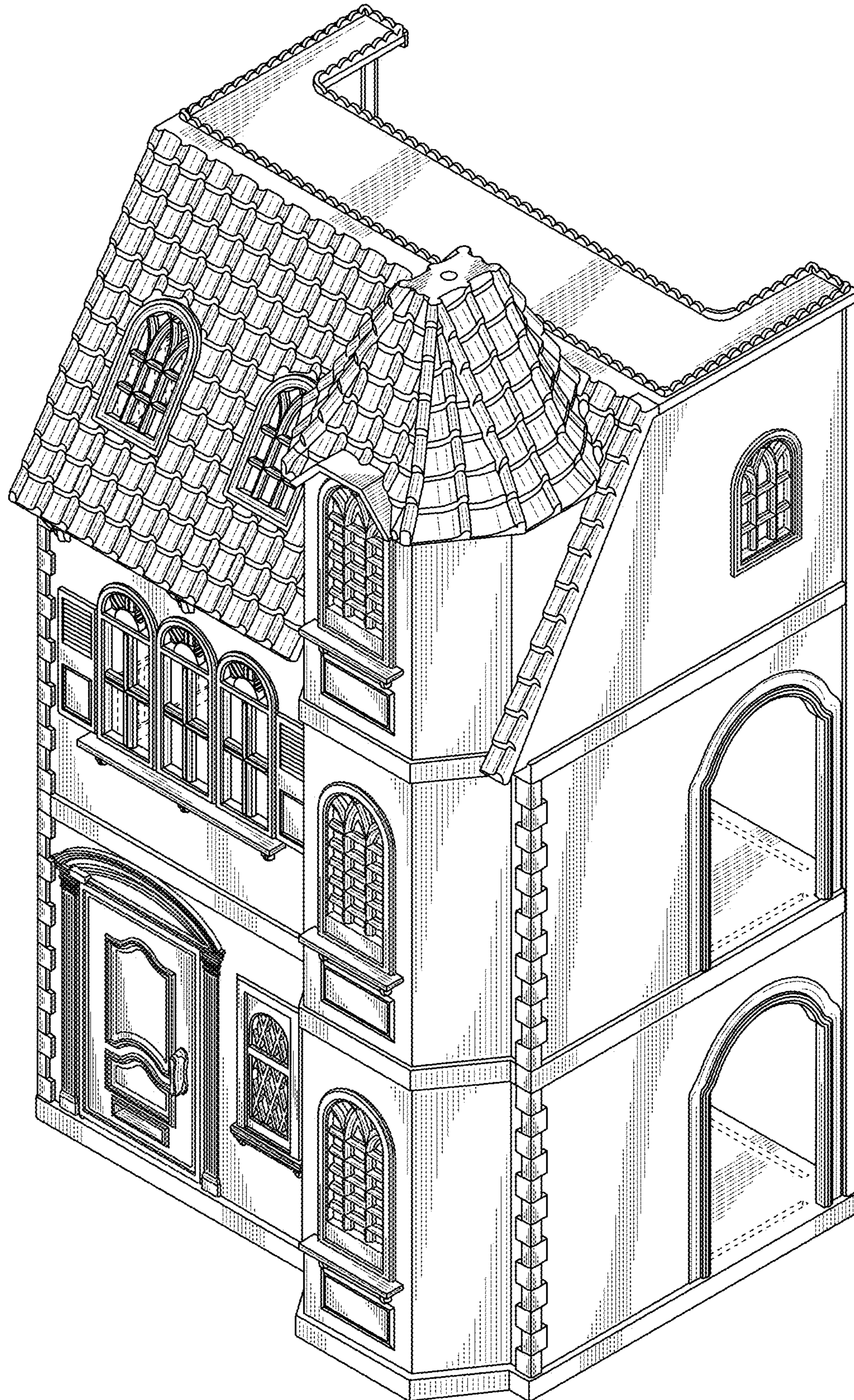

**FIG. 2**

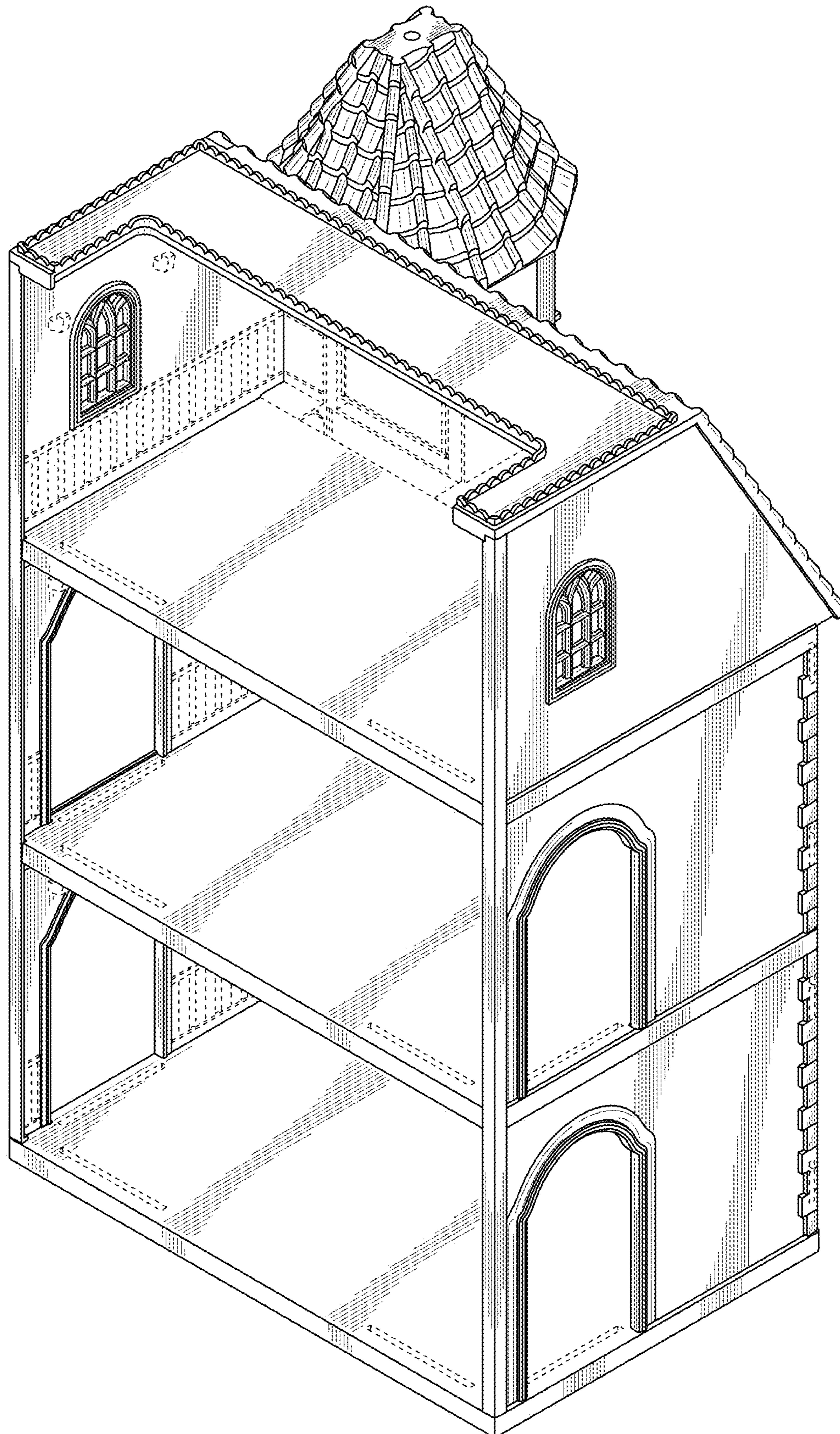

*FIG. 3*

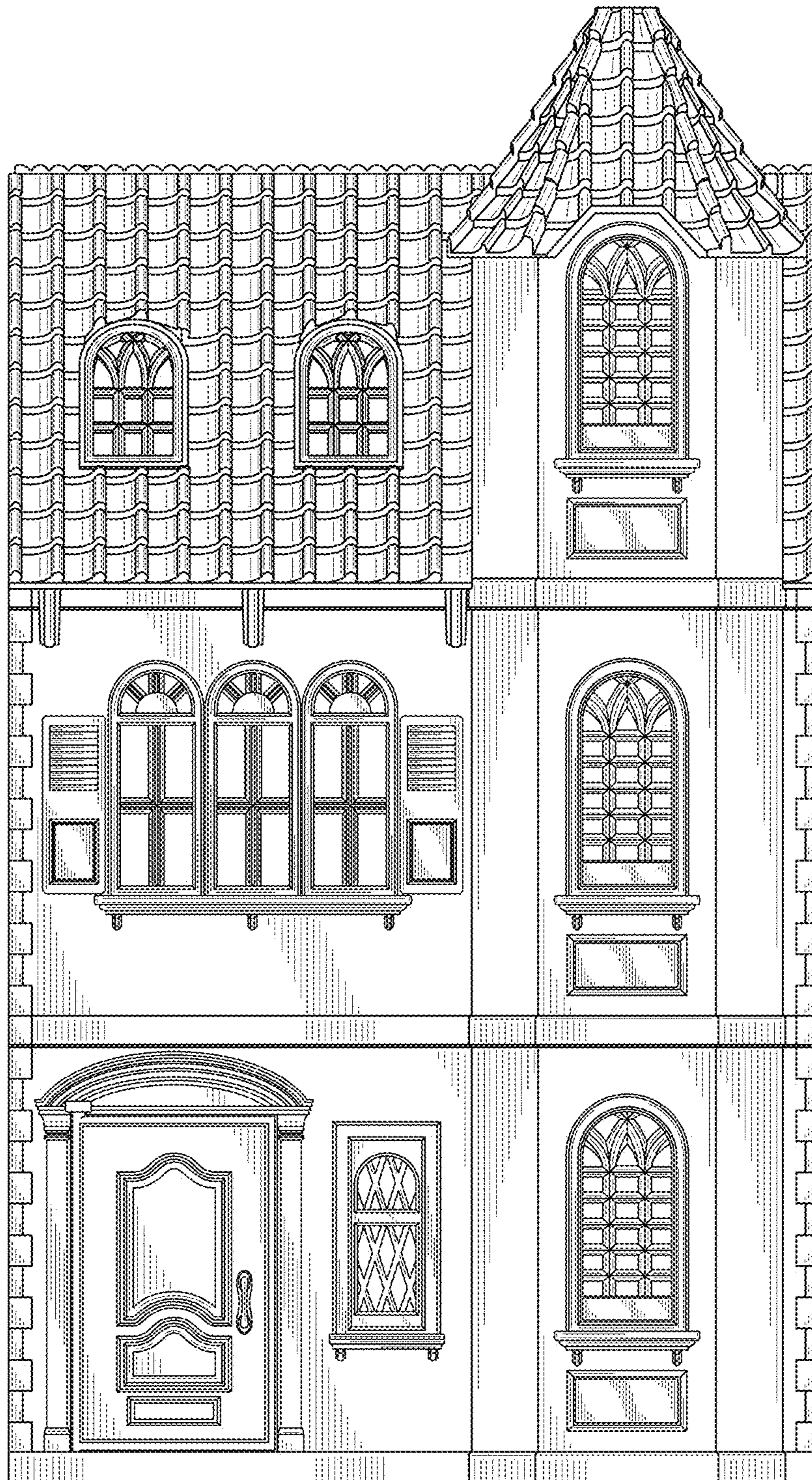

**FIG. 4**

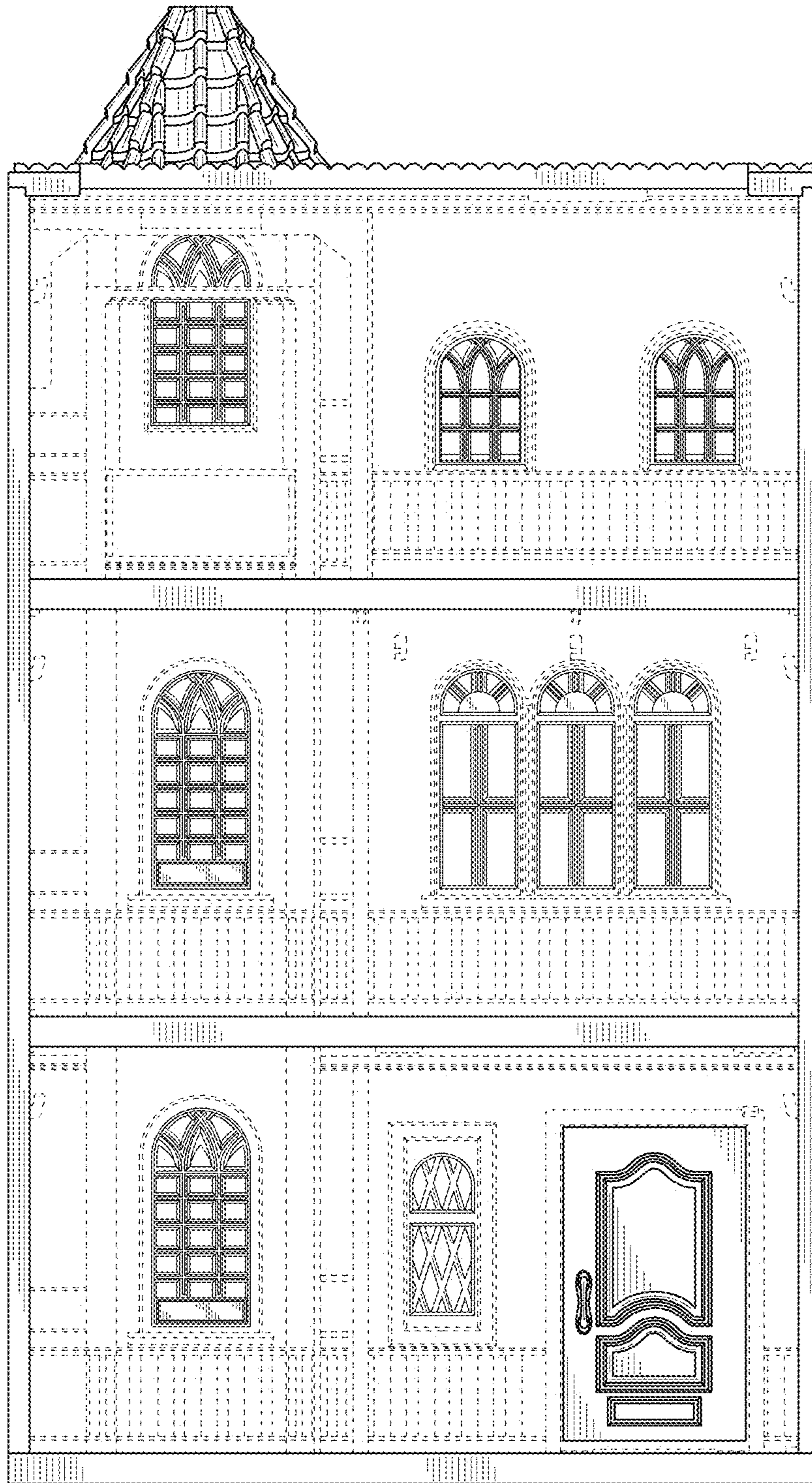

*FIG. 5*

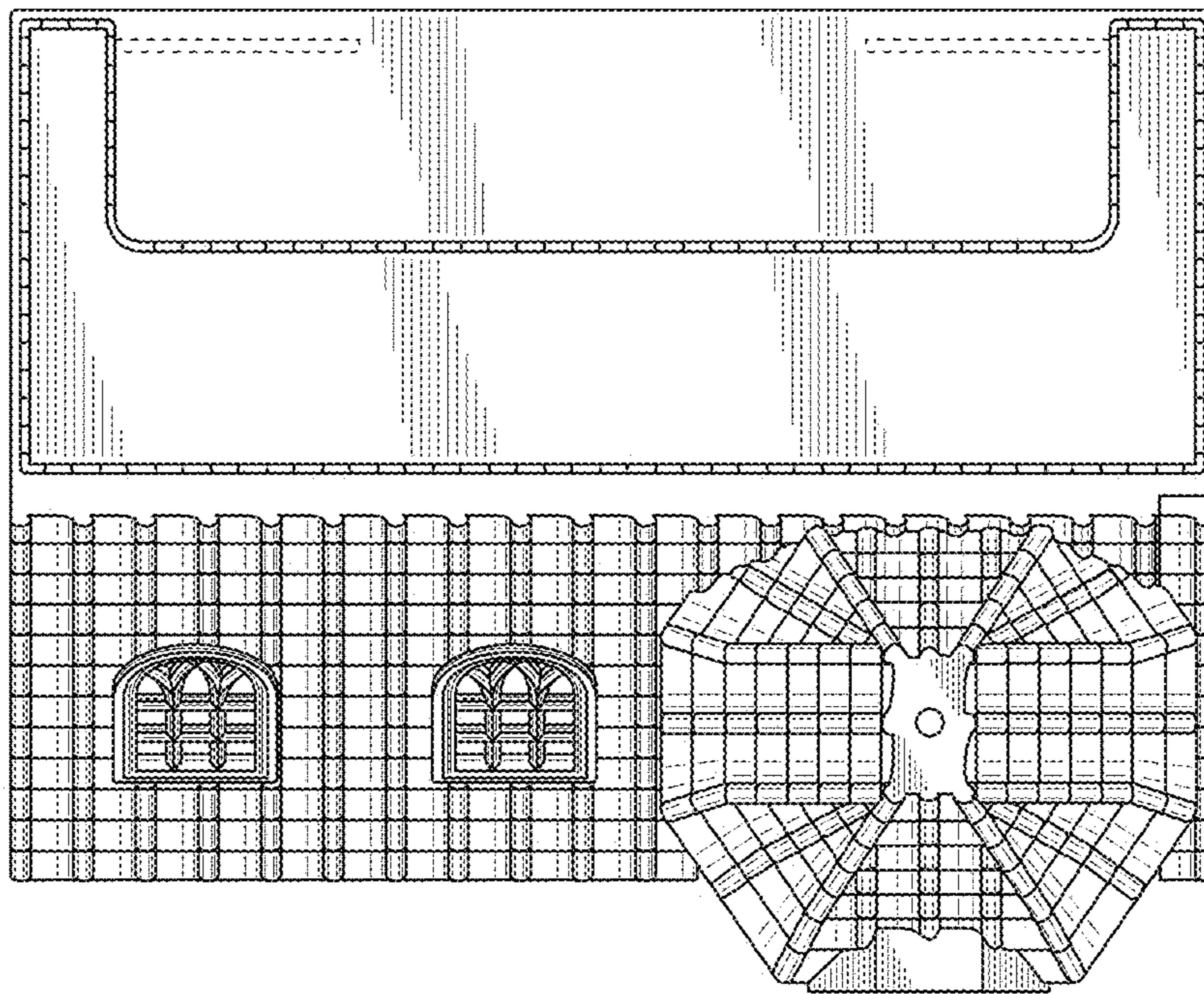

**FIG. 6**

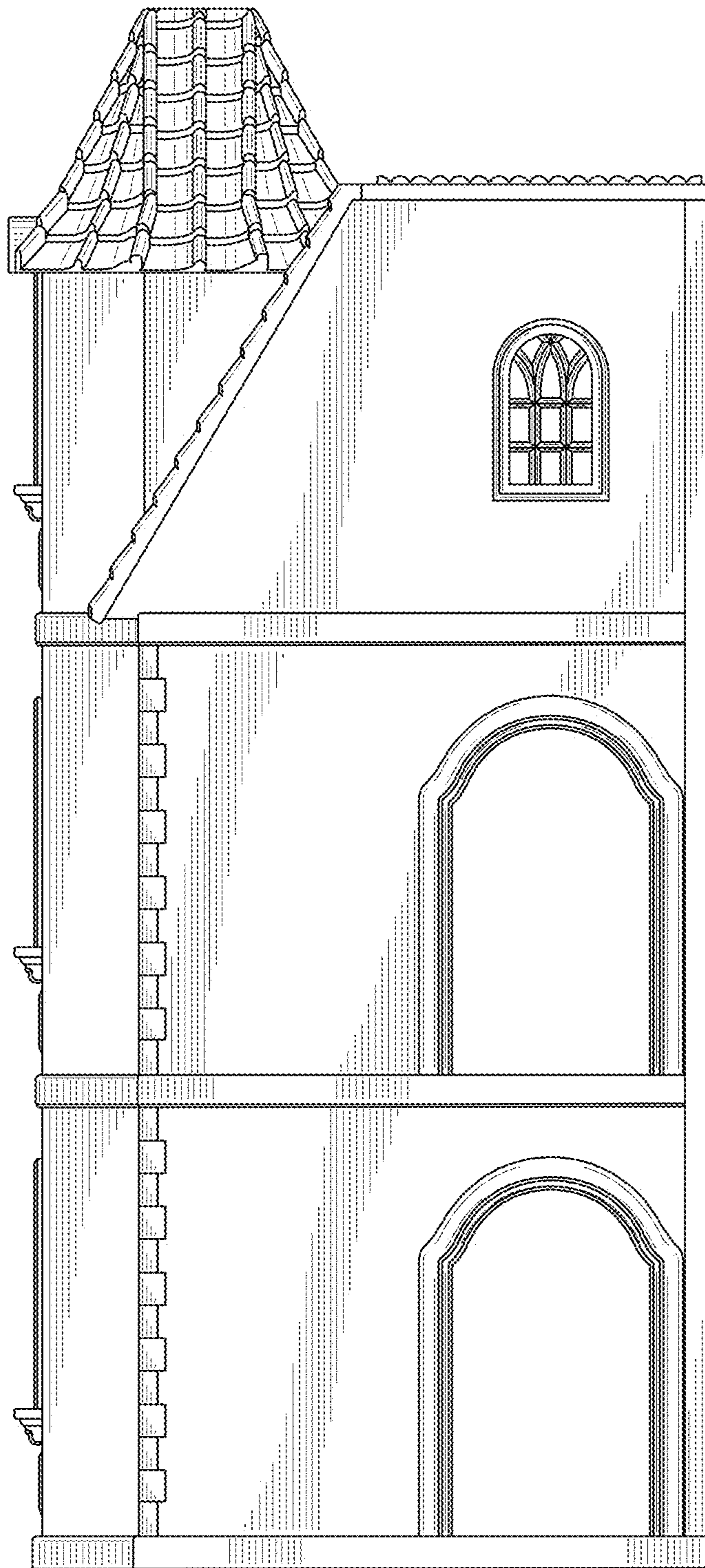

*FIG. 7*

