



US00D884040S

(12) **United States Design Patent** (10) **Patent No.:** **US D884,040 S**
Endoh (45) **Date of Patent:** **** May 12, 2020**

(54) **CUTTING INSERT**

(71) Applicant: **OSG CORPORATION**, Toyokawa, Aichi (JP)

(72) Inventor: **Yasuyuki Endoh**, Toyohashi (JP)

(73) Assignee: **OSG CORPORATION**, Toyokawa (JP)

(**) Term: **15 Years**

(21) Appl. No.: **29/682,542**

(22) Filed: **Mar. 6, 2019**

(30) **Foreign Application Priority Data**

Oct. 29, 2018 (JP) 2018-023705

(51) **LOC (12) Cl.** **15-09**

(52) **U.S. Cl.**
USPC **D15/139**

(58) **Field of Classification Search**
USPC D8/20, 70; D15/126, 131, 138, 139, 140
CPC . B23B 27/1622; B23B 2200/321; B23C 5/06;
B23C 5/15; B23C 5/007; B23C 5/143;
B23C 5/145; B23C 5/205; B23C 5/207;
B23C 2200/048; B23C 2200/085; B23C
2200/086; B23C 2200/087; B23C
2200/125; B23C 2200/128; B23C
2200/201; B23C 2200/204; B23C
2200/362; B23C 2200/367; B23C
2200/0416; B23C 2200/0422; B23C
2200/0423; B23C 2200/0477; B23C
2200/0494

See application file for complete search history.

(56) **References Cited**

U.S. PATENT DOCUMENTS

| | | | | |
|-------------------|---------|-----------|-------|-------------|
| D772,319 S * | 11/2016 | Nam | | D15/139 |
| D822,077 S * | 7/2018 | Takahashi | | D15/139 |
| D847,883 S * | 5/2019 | Kobayashi | | D15/139 |
| D852,245 S * | 6/2019 | Kobayashi | | B23C 5/1036 |
| | | | | D15/139 |
| D852,246 S * | 6/2019 | Kobayashi | | D15/139 |
| 2011/0299945 A1 * | 12/2011 | Choi | | B23C 5/1036 |
| | | | | 407/11 |

* cited by examiner

Primary Examiner — Patricia A Palasik

(74) *Attorney, Agent, or Firm* — Oliff PLC

(57) **CLAIM**

The ornamental design for a cutting insert, as shown and described.

DESCRIPTION

FIG. 1 is a front, bottom, right-side perspective view of the cutting insert;
FIG. 2 is a front view thereof;
FIG. 3 is a rear view thereof;
FIG. 4 is a left view thereof;
FIG. 5 is a right view thereof;
FIG. 6 is a top view thereof;
FIG. 7 is a bottom view thereof;
FIG. 8 is a cross-section along line “8-8” in FIG. 2; and,
FIG. 9 is a cross-section along line “9-9” in FIG. 2.
The broken lines depict parts of the cutting insert that form no part of the claimed design. The dot-dash chain lines depict either (i) boundaries of the claimed subject matter that form no part of the claimed design, or (ii) cross-section indication lines that form no part of the claimed design.

1 Claim, 7 Drawing Sheets

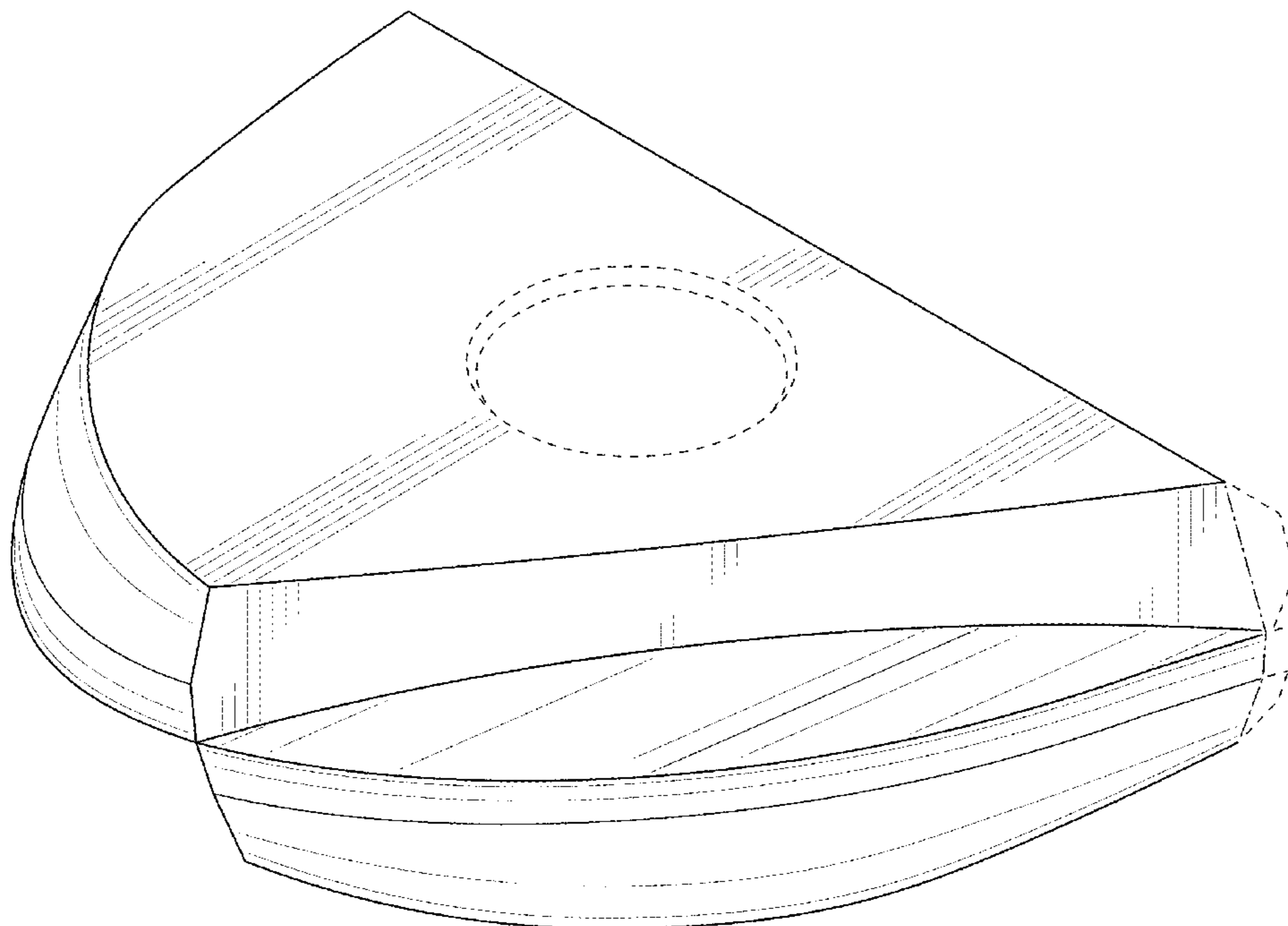

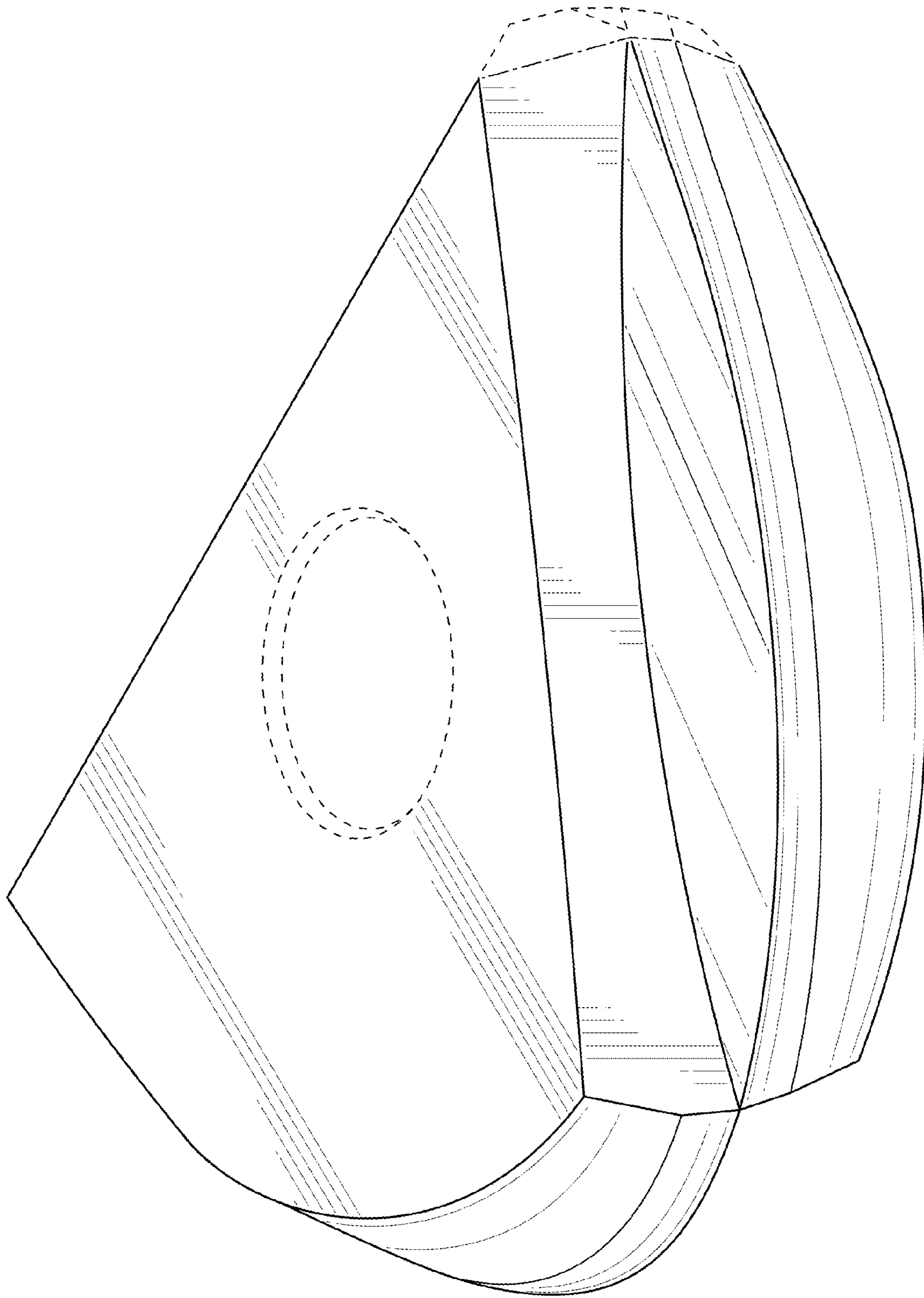

FIG. 1

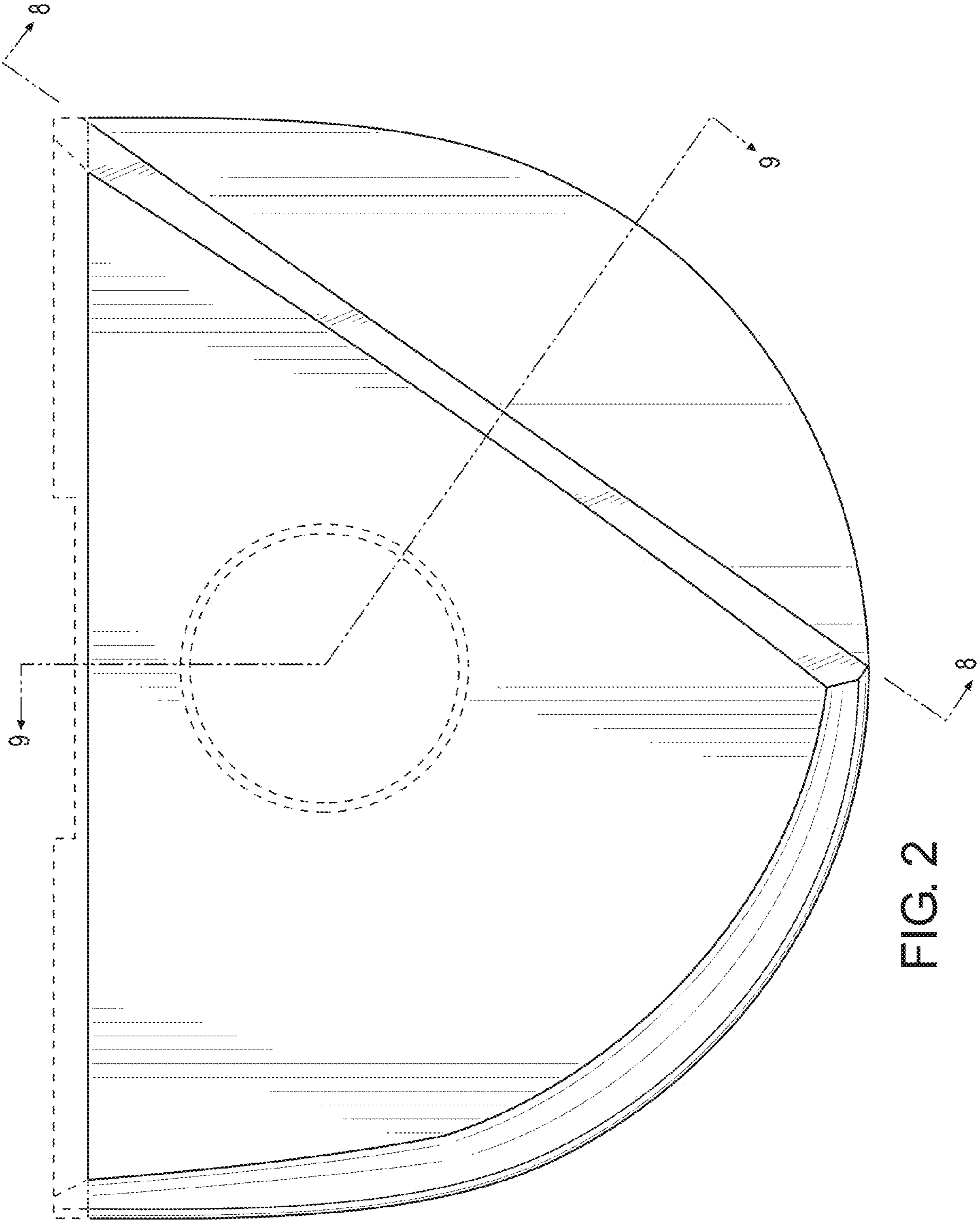

FIG. 2

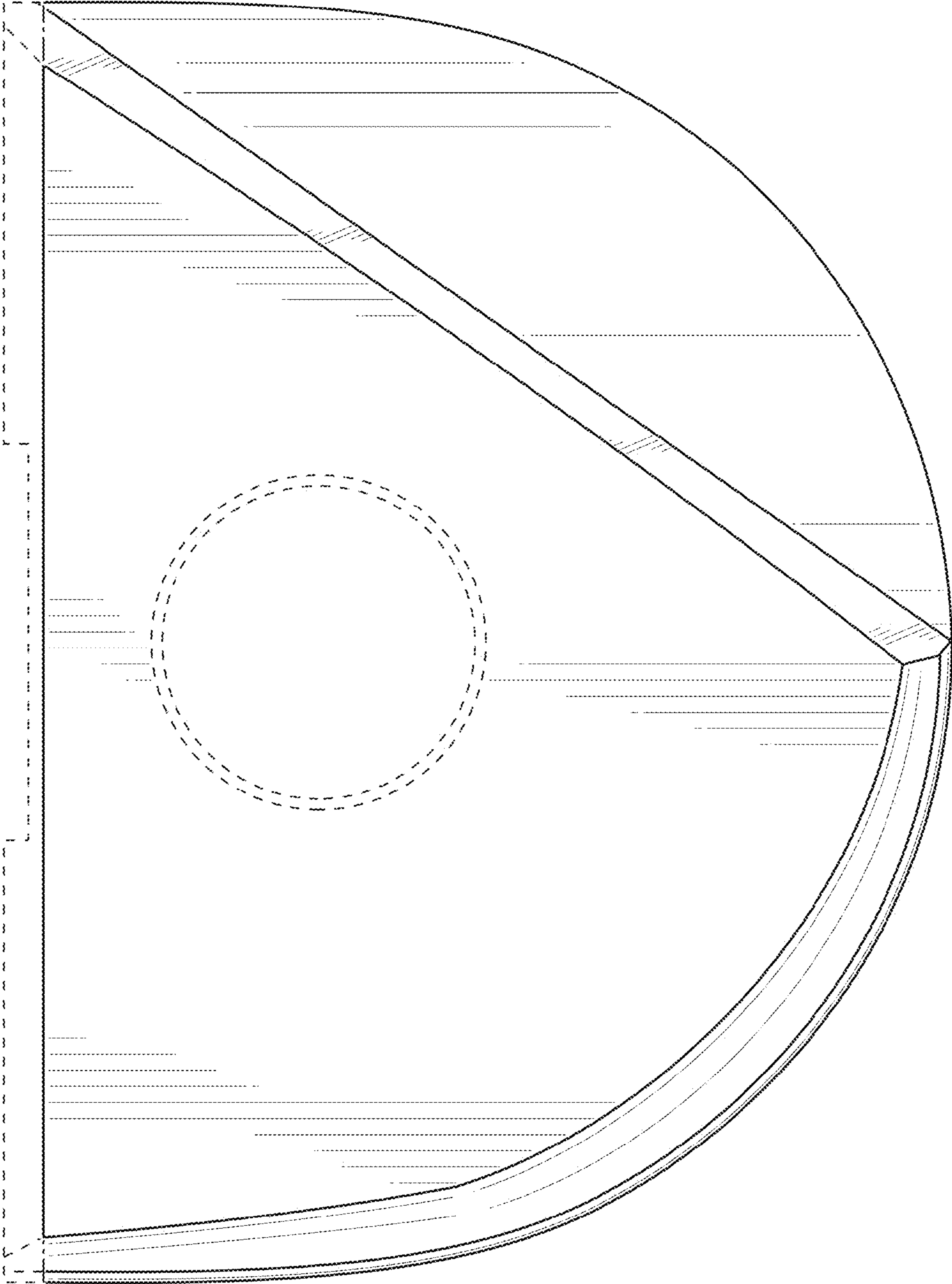

FIG. 3

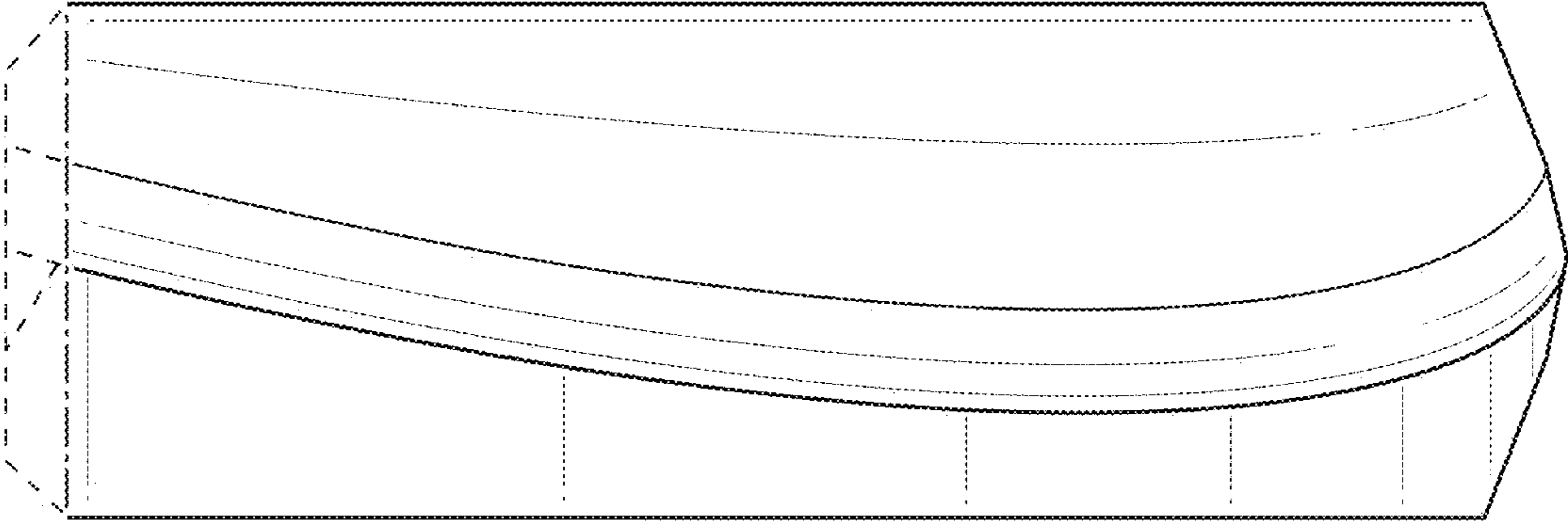

FIG. 5

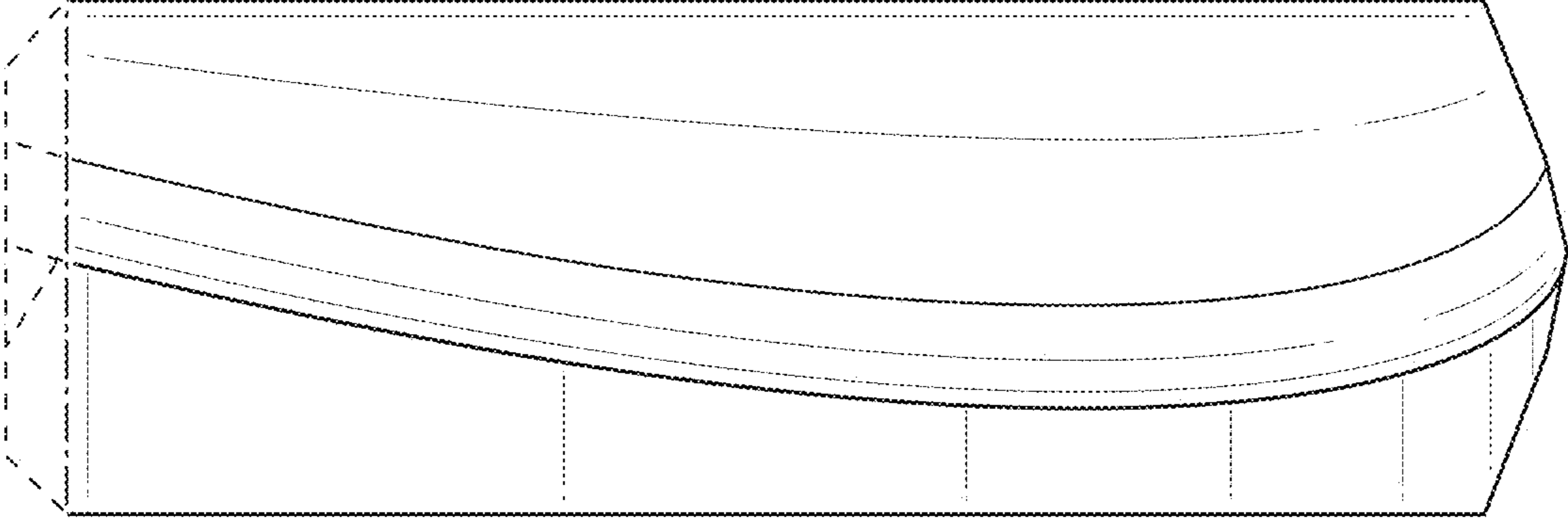

FIG. 4

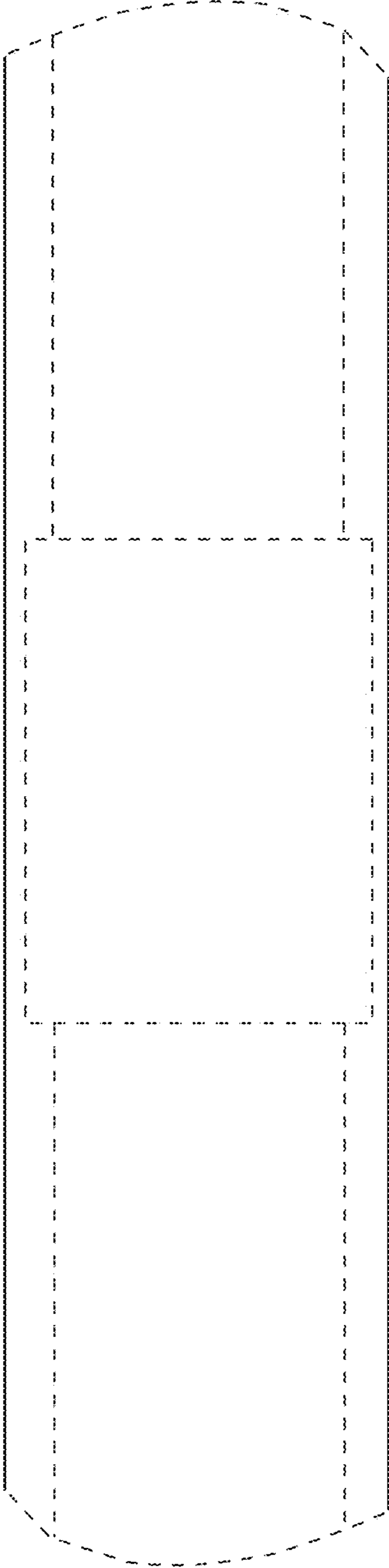

FIG. 6

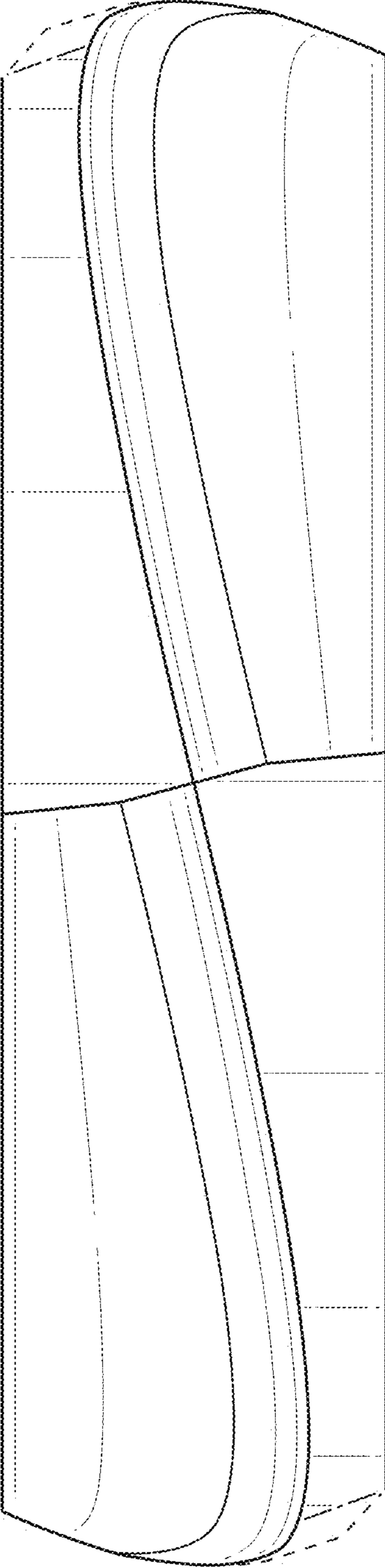

FIG. 7

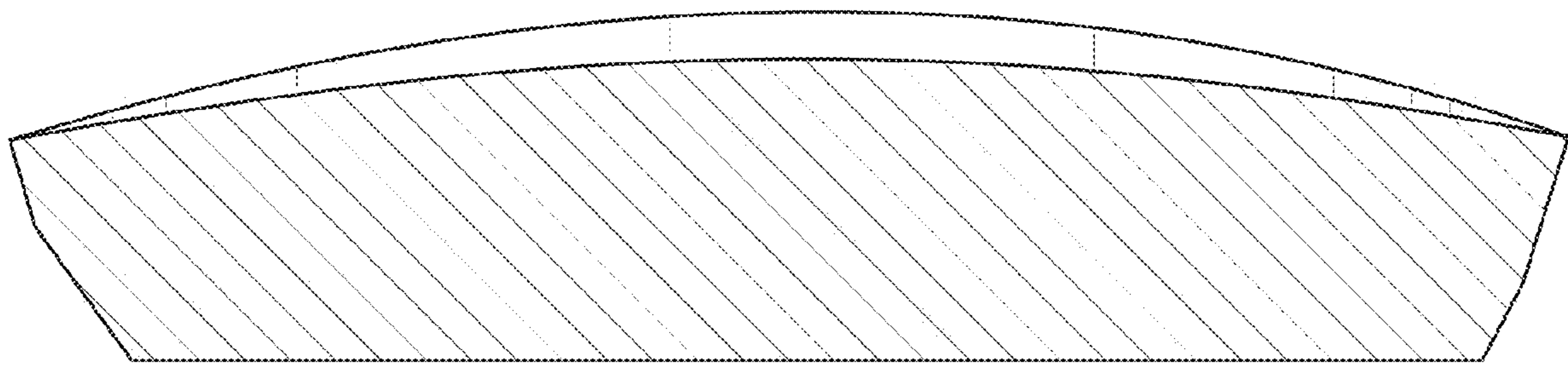

FIG. 8

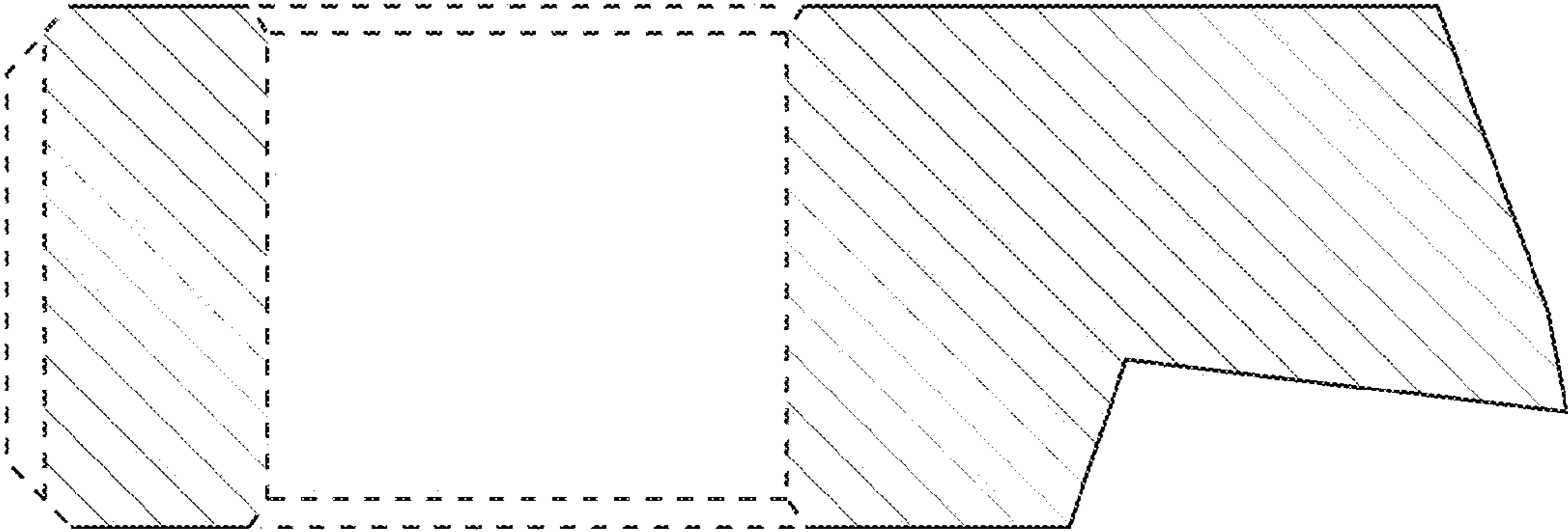

FIG. 9