



US00D883935S

(12) **United States Design Patent**
Kito

(10) **Patent No.:** **US D883,935 S**

(45) **Date of Patent:** **** May 12, 2020**

(54) **CHARGING CONNECTOR FOR AN
AUTOMOBILE**

(71) Applicant: **SUMITOMO WIRING SYSTEMS,
LTD.**, Yokkaichi-Shi, Mie-Ken (JP)

(72) Inventor: **Yu Kito**, Yokkaichi (JP)

(73) Assignee: **SUMITOMO WIRING SYSTEMS,
LTD.**, Yokkaichi-Shi, Mie-Ken (JP)

(**) Term: **15 Years**

(21) Appl. No.: **29/649,741**

(22) Filed: **Jun. 1, 2018**

(30) **Foreign Application Priority Data**

Dec. 5, 2017 (JP) 2017-027115

(51) **LOC (12) Cl.** **13-03**

(52) **U.S. Cl.**
USPC **D13/147**

(58) **Field of Classification Search**
USPC D13/133, 146, 147, 123, 137.1-139.8,
D13/154

CPC H01R 13/6683; H01R 13/501; H01R
13/4223; H01R 13/428; H01R 13/629;
H01R 13/502; H01R 2201/26
See application file for complete search history.

(56) **References Cited**

U.S. PATENT DOCUMENTS

D560,168 S * 1/2008 McCoy D13/133
D601,504 S * 10/2009 Rupp D13/147
D601,965 S * 10/2009 Rupp D13/147
D614,138 S * 4/2010 Blixt D13/147
D644,609 S * 9/2011 Marroquin D13/147

D649,938 S * 12/2011 Erickson D13/147
D649,939 S * 12/2011 Erickson D13/147
D747,271 S * 1/2016 Endo D13/147
D806,040 S * 12/2017 Morris D13/147
D813,821 S * 3/2018 Corona D13/147
2016/0248198 A1 * 8/2016 Endo H01R 13/6272
2016/0344131 A1 * 11/2016 Kanamori H01R 13/4532
2019/0199040 A1 * 6/2019 Tanizaki H01R 13/6683

FOREIGN PATENT DOCUMENTS

JP D1611312 * 8/2018

* cited by examiner

Primary Examiner — Bridget L Eland

(74) *Attorney, Agent, or Firm* — Grogan, Tuccillo &
Vanderleeden, LLP

(57) **CLAIM**

The ornamental design for a charging connector for an
automobile, as shown and described.

DESCRIPTION

FIG. 1 is a perspective view of a charging connector for an
automobile showing my new design;
FIG. 2 is a front view thereof;
FIG. 3 is a rear view thereof;
FIG. 4 is a top plan view thereof;
FIG. 5 is a bottom plan view thereof;
FIG. 6 is a right side view thereof; and,
FIG. 7 is a left side view thereof.

The broken lines are directed to environment and are for
illustrative purposes only; the broken lines form no part of
the claimed design. In addition, the unshaded surface
between the outermost claimed solid line edge and the
broken line forms no part of the claimed design.

1 Claim, 7 Drawing Sheets

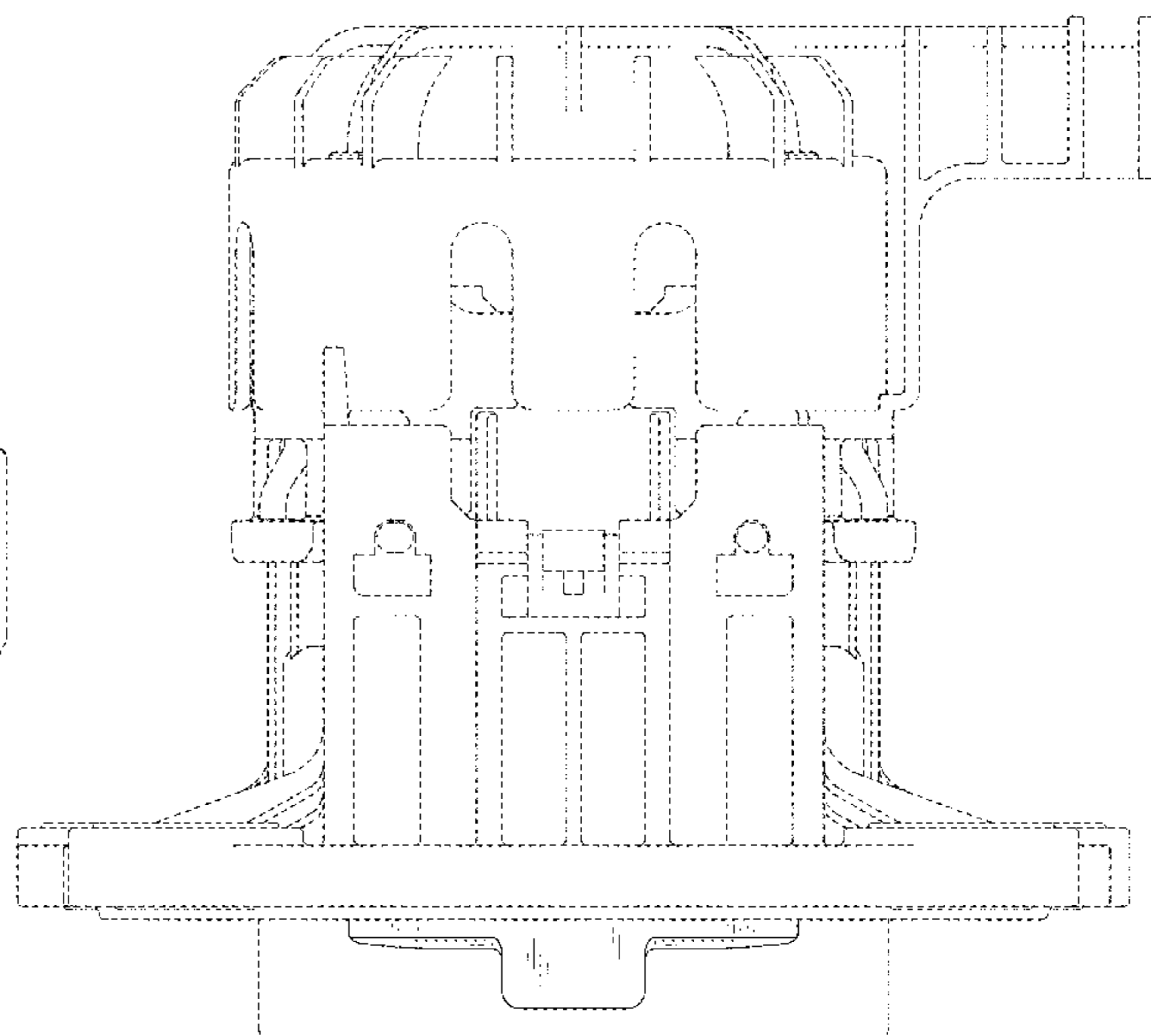
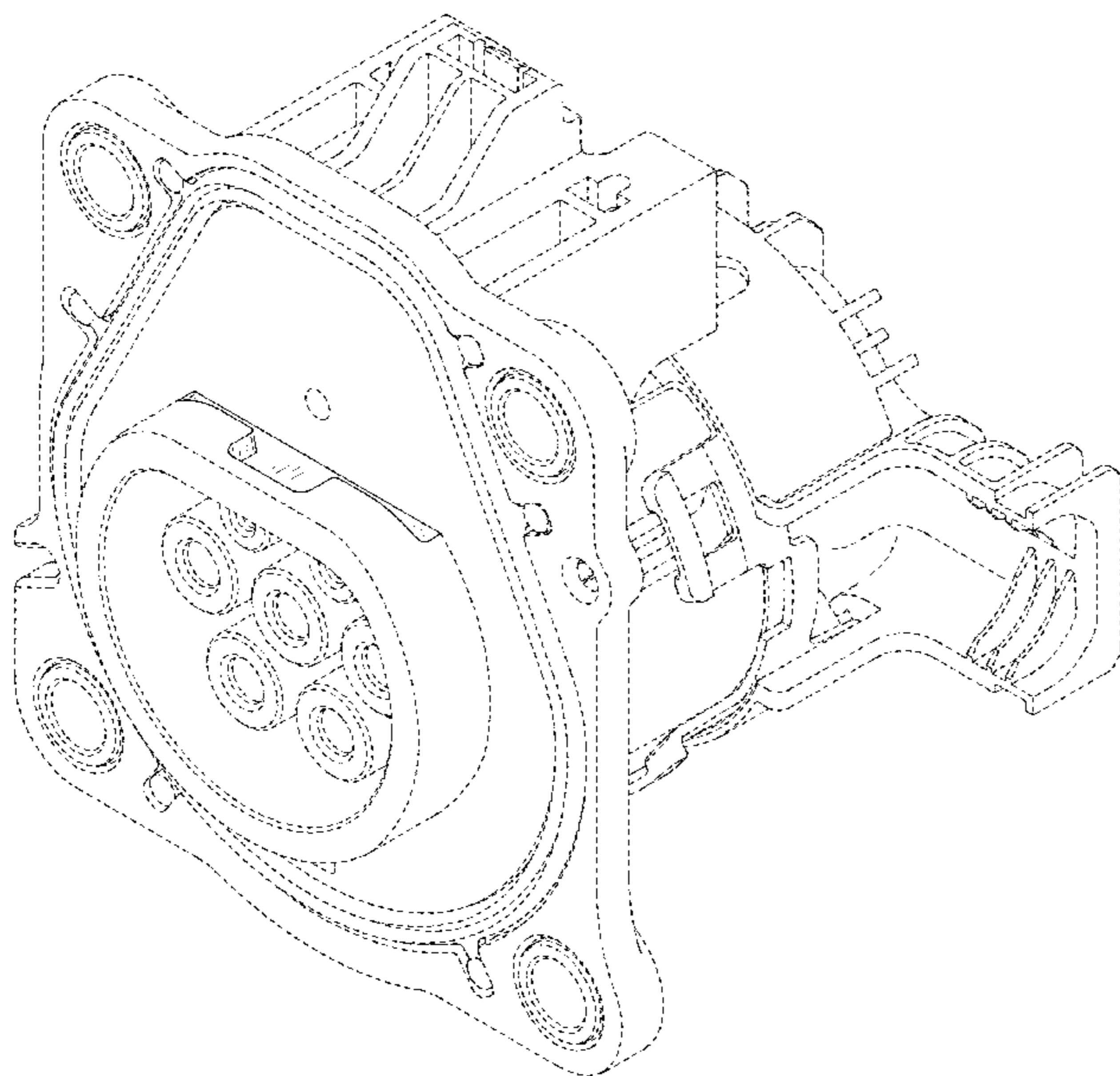

FIG.1

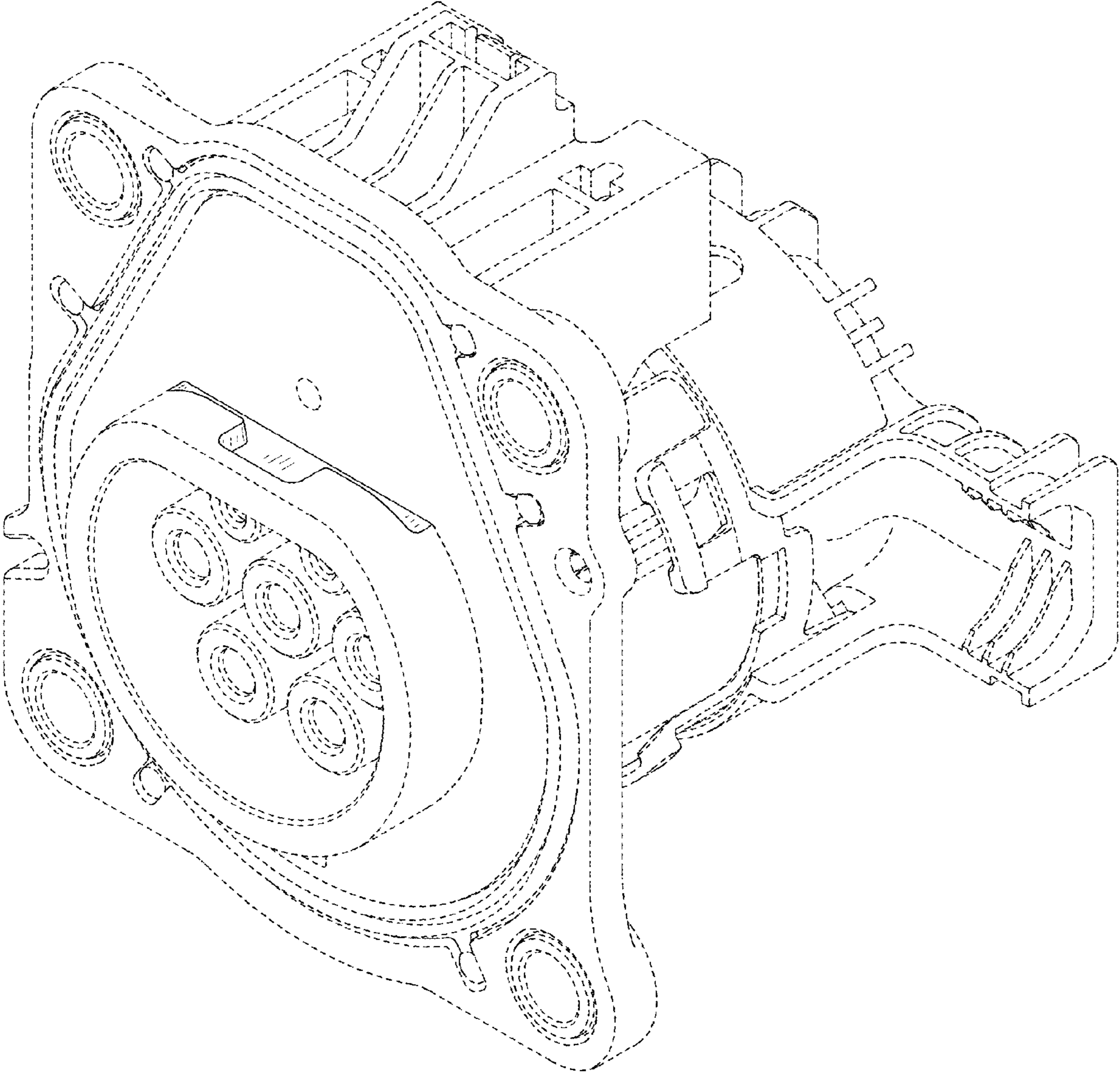

FIG.2

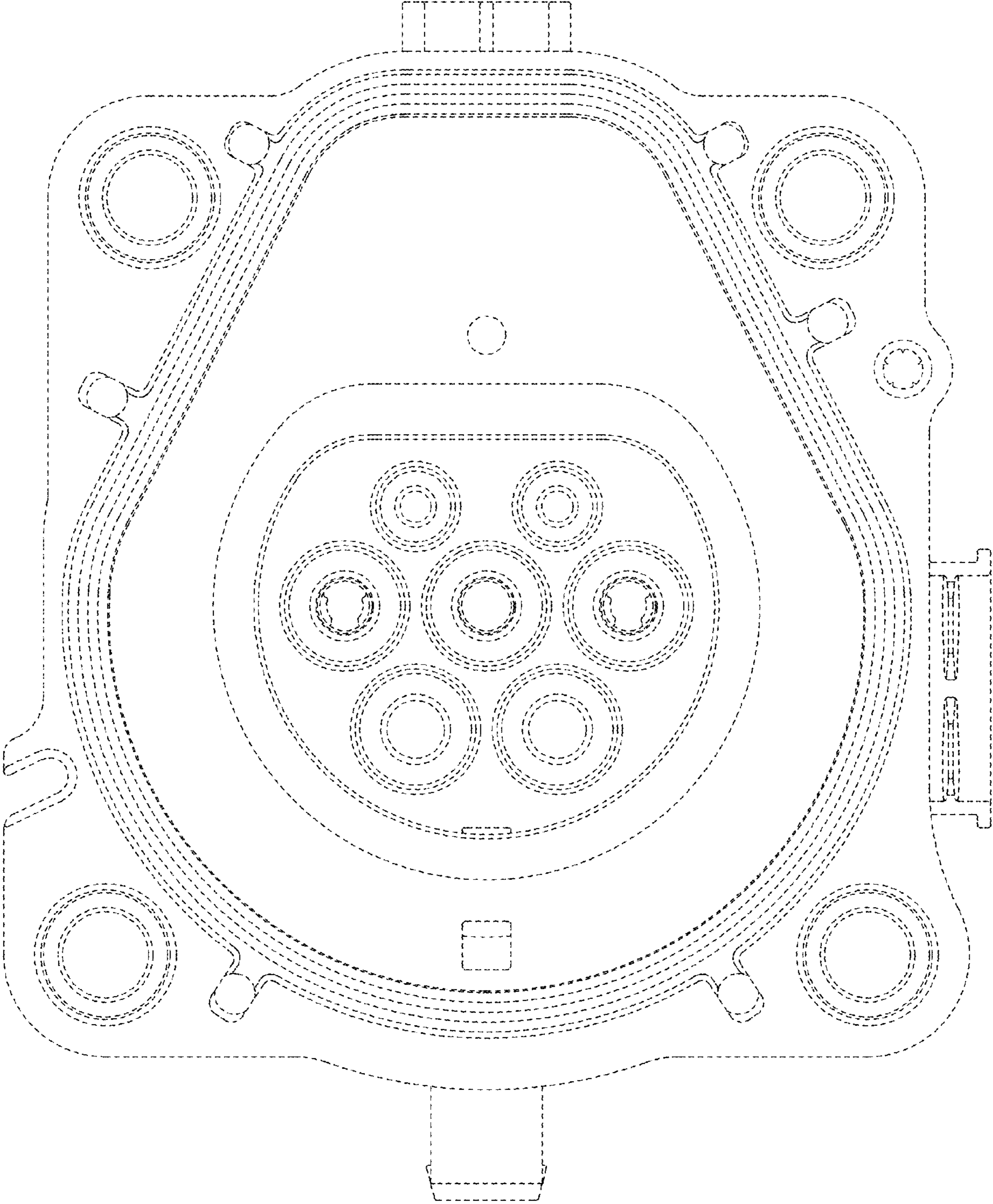

FIG.3

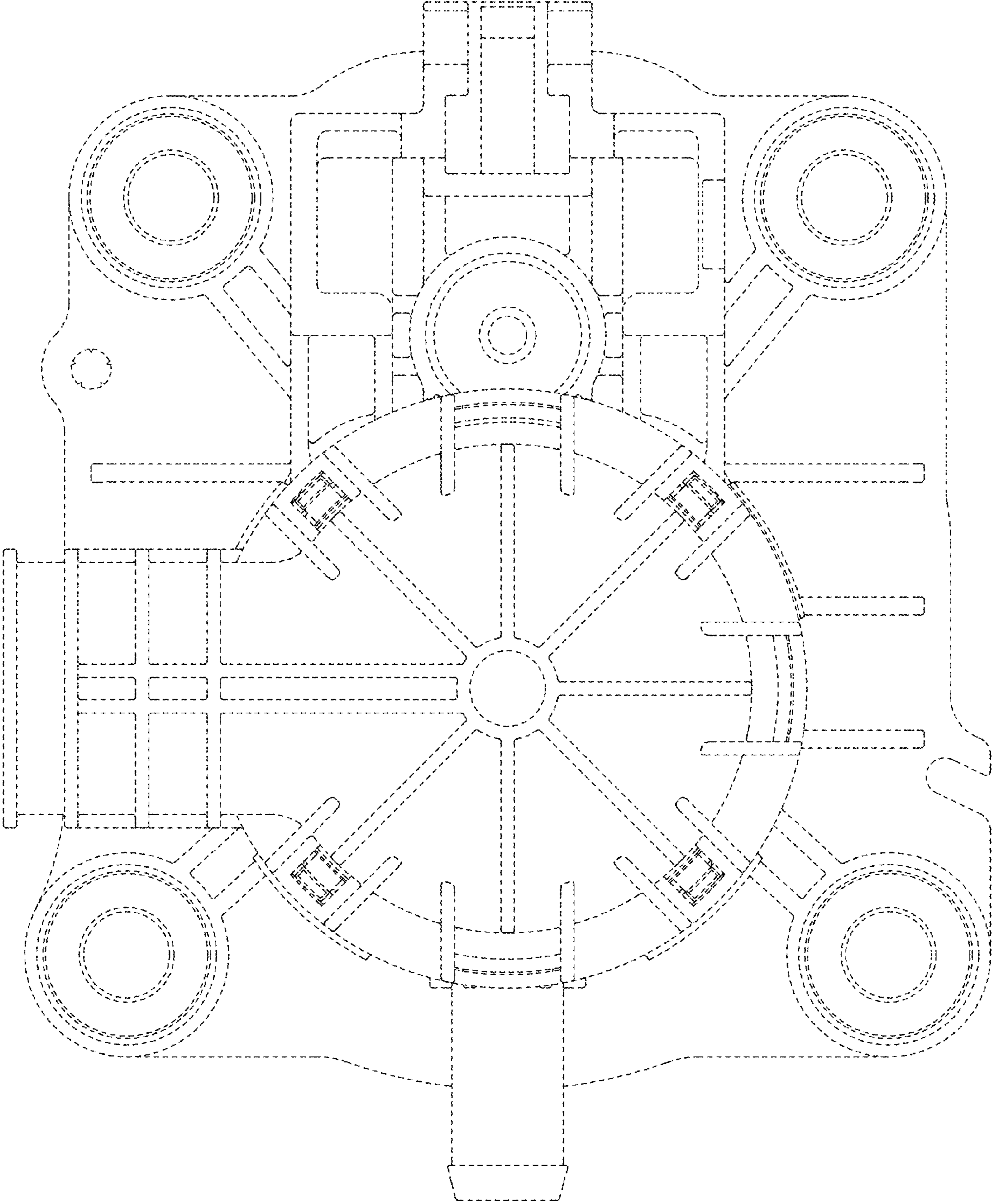

FIG.4

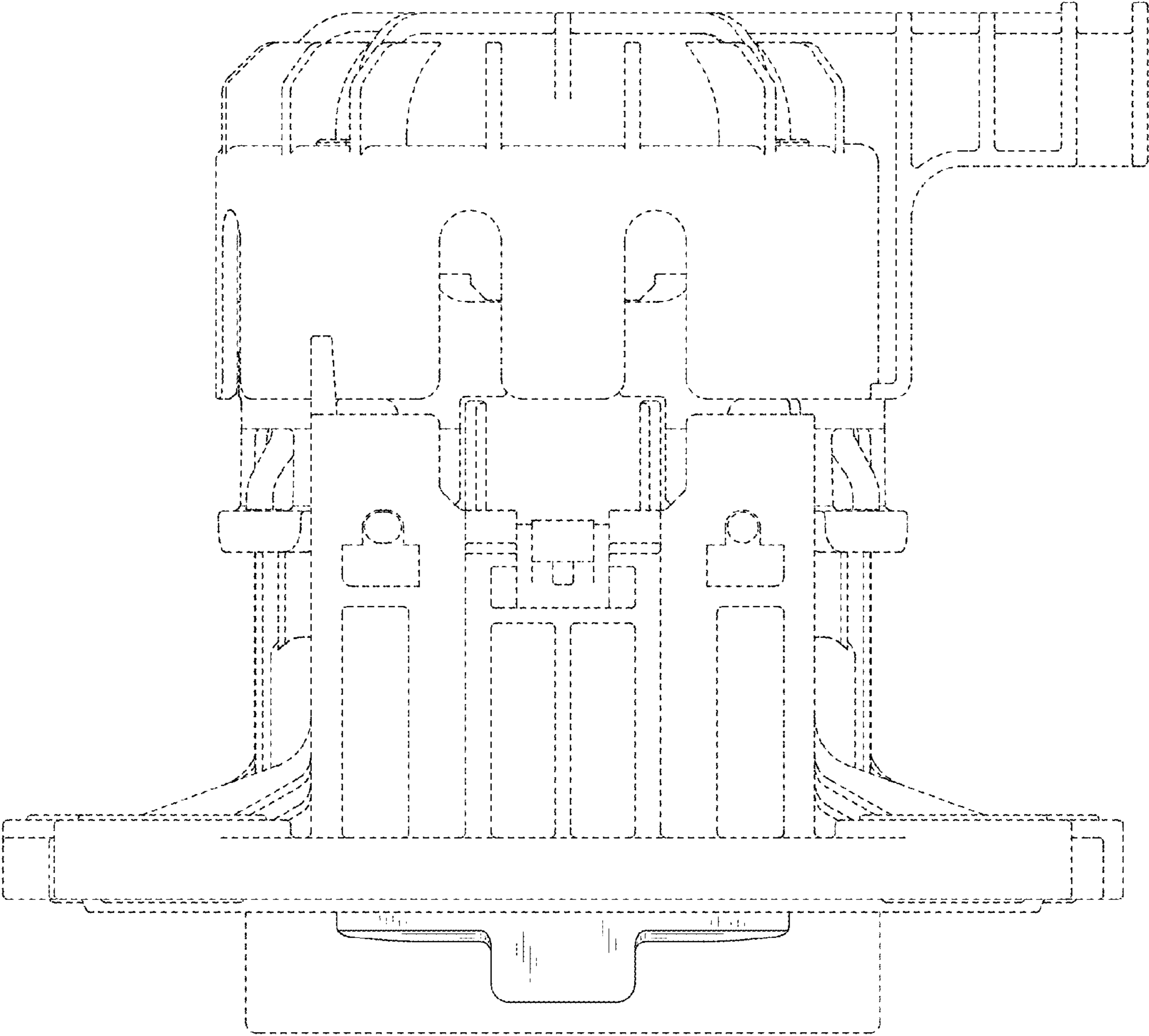

FIG.5

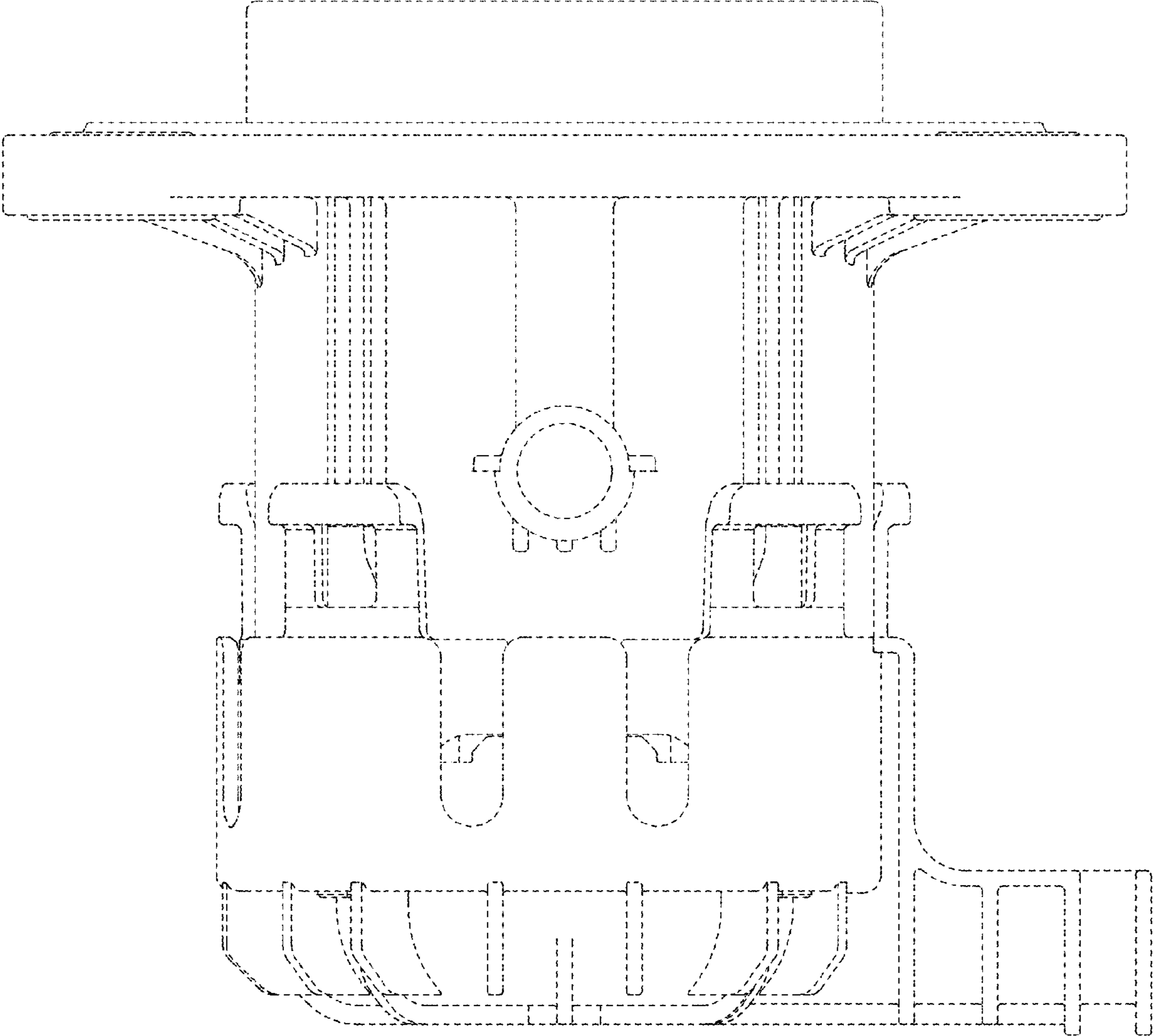

FIG.6

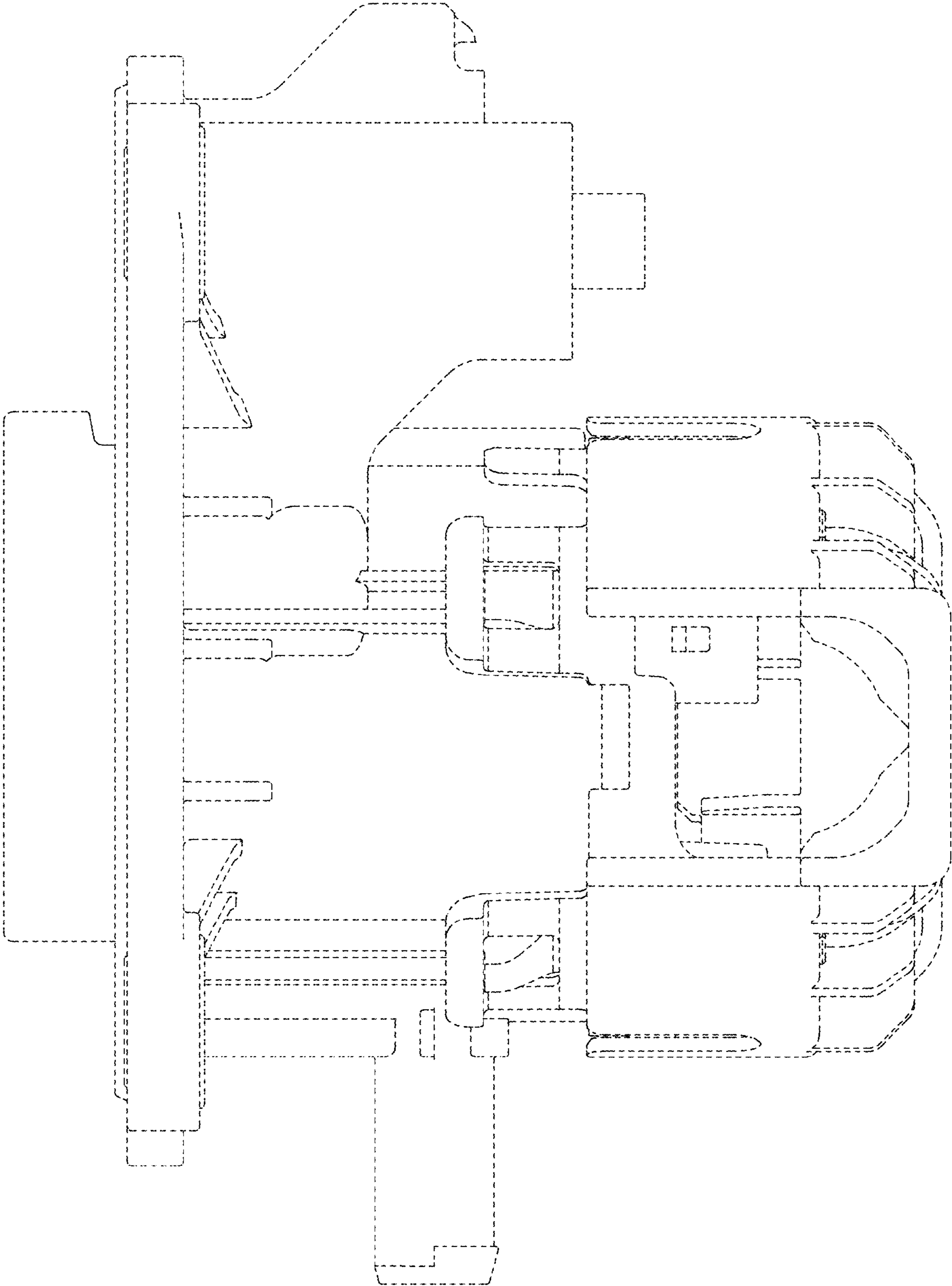

FIG.7

