



US00D883913S

(12) **United States Design Patent** (10) **Patent No.:** **US D883,913 S**
Sigler (45) **Date of Patent:** **** May 12, 2020**

(54) **TIRE**
(71) Applicant: **The Goodyear Tire & Rubber Company, Akron, OH (US)**
(72) Inventor: **Wesley Glen Sigler, Barberton, OH (US)**
(73) Assignee: **The Goodyear Tire & Rubber Company, Akron, OH (US)**

D555,565 S 11/2007 Noonan et al. D12/209
D559,172 S * 1/2008 Umstot D12/605
D568,806 S * 5/2008 Dixon D12/605
D609,153 S 2/2010 Wakim D12/205
7,950,428 B2 5/2011 Hanada et al. 152/326
D639,727 S * 6/2011 Tokizaki D12/605
D669,409 S 10/2012 Arakelian D12/211
D674,745 S * 1/2013 Miyazaki D12/605
D711,815 S * 8/2014 Abe D12/605
D727,247 S * 4/2015 Martin D12/570

(Continued)

(**) Term: **15 Years**

OTHER PUBLICATIONS

(21) Appl. No.: **29/681,791**

The Goodyear Tire & Rubber Company, Goodyear Introduces Airless Tire Technology for Commercial Mower Application, Sep. 25, 2017, www.prnewswire.com, 3pgs. (Year: 2017).*

(22) Filed: **Feb. 28, 2019**

(Continued)

(51) **LOC (12) Cl.** **12-15**

(52) **U.S. Cl.**
USPC **D12/605**

(58) **Field of Classification Search**
USPC D12/605, 604, 500-501
CPC .. B60C 13/00; B60C 1/00; B60C 7/10; B60C 7/18

See application file for complete search history.

Primary Examiner — Michelle E. Wilson

Assistant Examiner — Clese Moore, Jr.

(74) *Attorney, Agent, or Firm* — Robert N. Lipsik

(57) **CLAIM**

The ornamental design for a tire, as shown and described.

(56) **References Cited**

DESCRIPTION

U.S. PATENT DOCUMENTS

1,878,330 A	9/1932	Sauer	
D217,762 S	6/1970	Golden	D14/30
D232,629 S	9/1974	Siroonian et al.	D12/208
D239,105 S	3/1976	Siroonian	D12/205
D245,775 S	9/1977	Muth	D12/205
D254,064 S	1/1980	Retzlaff	D12/205
D259,195 S	5/1981	Smith	D12/205
D267,167 S	12/1982	Suzuki et al.	D12/205
D268,260 S	3/1983	Kerschbaum et al.	D12/209
D270,344 S	8/1983	Cunard et al.	D12/211
D379,167 S *	5/1997	Attinello	D12/605
D388,041 S *	12/1997	Cross	D12/605
D403,646 S	1/1999	Rotundo	D12/209
D426,509 S	6/2000	La Delpha	D12/205

FIG. 1 is a right side perspective view of tire showing my new design;

FIG. 2 is a second right side perspective view thereof;

FIG. 3 is a front elevational view thereof; the rear elevational view being a mirror image thereof; and,

FIG. 4 is a right side elevational view thereof; the top, bottom and left side elevational views being mirror images thereof.

In the drawings, the broken lines showing of the tire tread, inner bead and hub depict boundaries of the claim. All other broken lines shown in the drawings depict environmental subject matter only and form no part of the claimed design.

1 Claim, 4 Drawing Sheets

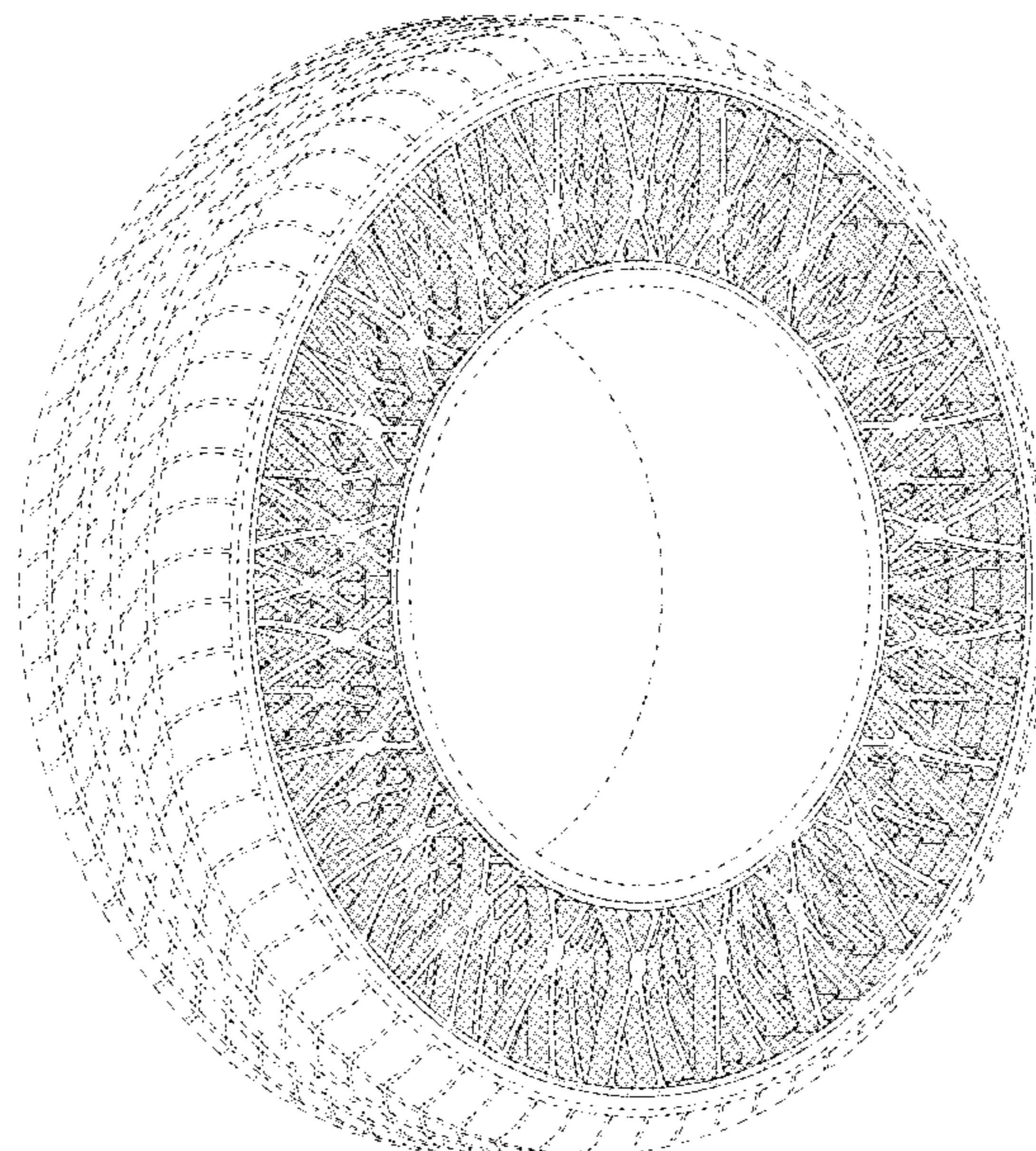

(56)

References Cited

U.S. PATENT DOCUMENTS

D731,962 S * 6/2015 Martin D12/605
 D746,748 S 1/2016 Miansian D12/205
 9,290,045 B2 3/2016 Cron et al. B60C 9/26
 D754,596 S * 4/2016 Tokizaki D12/605
 D763,785 S * 8/2016 Abe D12/605
 D770,373 S * 11/2016 Krier D12/605
 D777,655 S * 1/2017 Martin D12/605
 D783,519 S * 4/2017 Fujioka D12/605
 D783,520 S * 4/2017 Fujioka D12/605
 D803,749 S 11/2017 Lettieri et al. D12/209
 D803,750 S 11/2017 Lettieri et al. D12/209
 D804,389 S 12/2017 Lettieri et al. D12/209
 D804,390 S 12/2017 Lettieri et al. D12/209
 D812,552 S * 3/2018 Reinhardt D12/605
 D824,841 S * 8/2018 Imamura D12/605
 D824,843 S * 8/2018 Iwamura D12/605
 D824,845 S * 8/2018 Iwamura D12/605

D824,846 S * 8/2018 Fukuta D12/605
 D826,143 S * 8/2018 Iwamura D12/605
 D832,770 S * 11/2018 Abe D12/500
 D833,959 S * 11/2018 Abe D12/500
 2009/0211675 A1 8/2009 Louden 152/55
 2013/0240272 A1* 9/2013 Gass B60B 9/00
 2014/0000777 A1* 1/2014 Choi B60C 7/18
 2016/0200144 A1* 7/2016 Iwamura B60C 7/18
 2017/0106699 A1* 4/2017 Iwamura B60C 7/10
 2017/0113484 A1* 4/2017 Iwamura B60B 1/06
 2017/0113490 A1* 4/2017 Iwamura B60C 7/18
 2017/0291453 A1* 10/2017 Sugiya B60C 1/00

OTHER PUBLICATIONS

U.S. Appl. No. 15/844,799, filed Dec. 18, 2018, to Downing, et al.

* cited by examiner

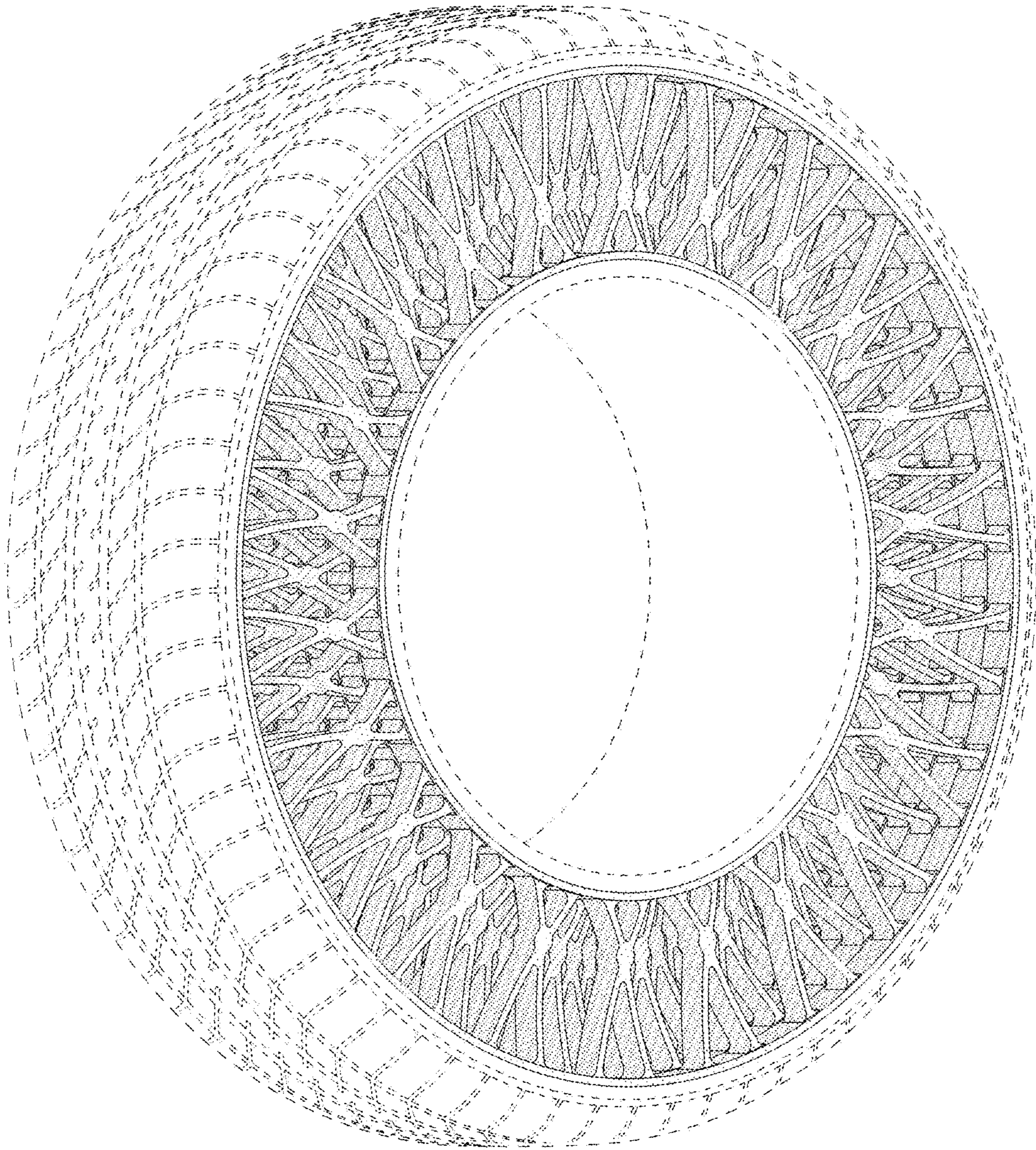

FIG - 1

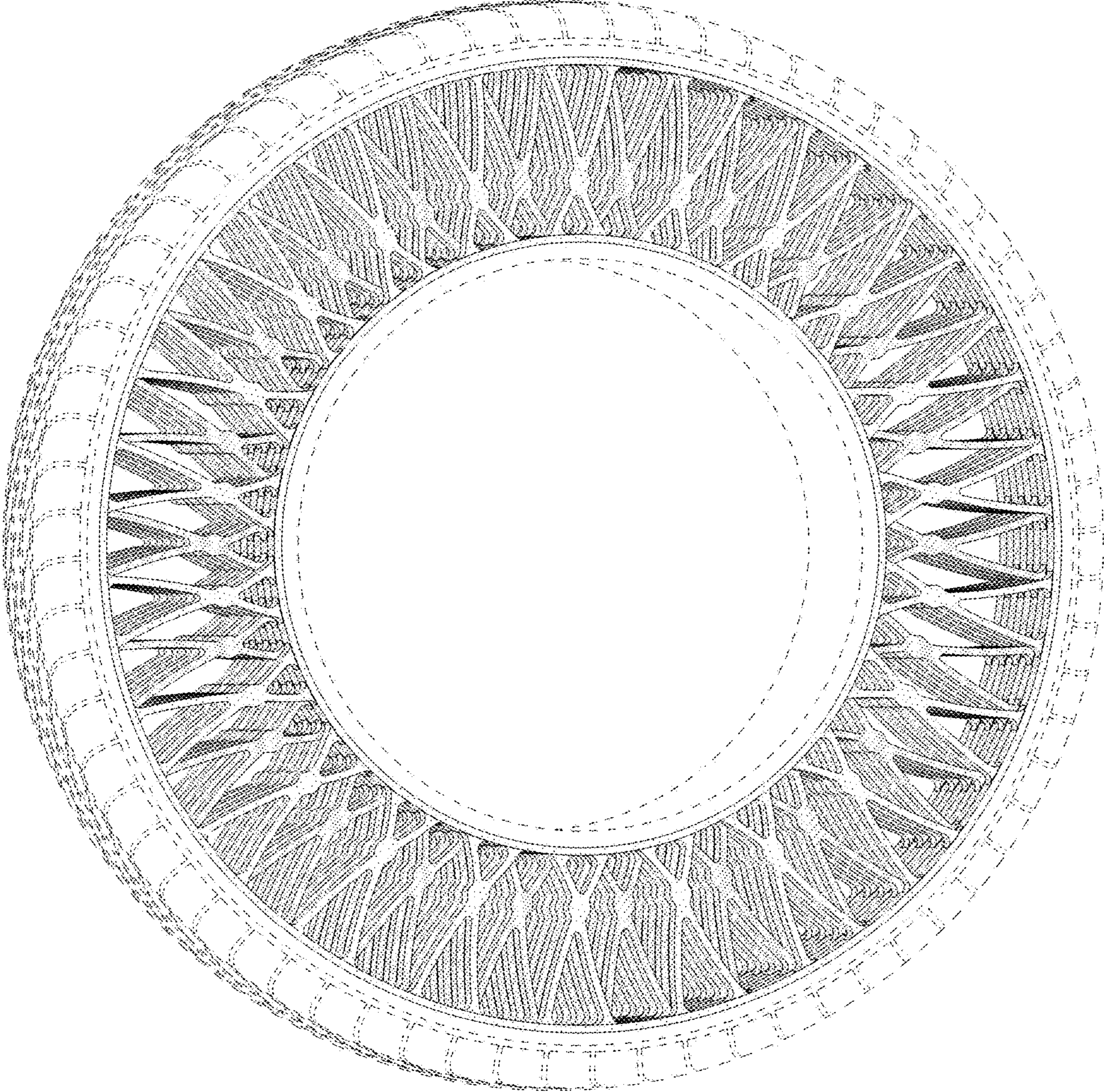

FIG - 2

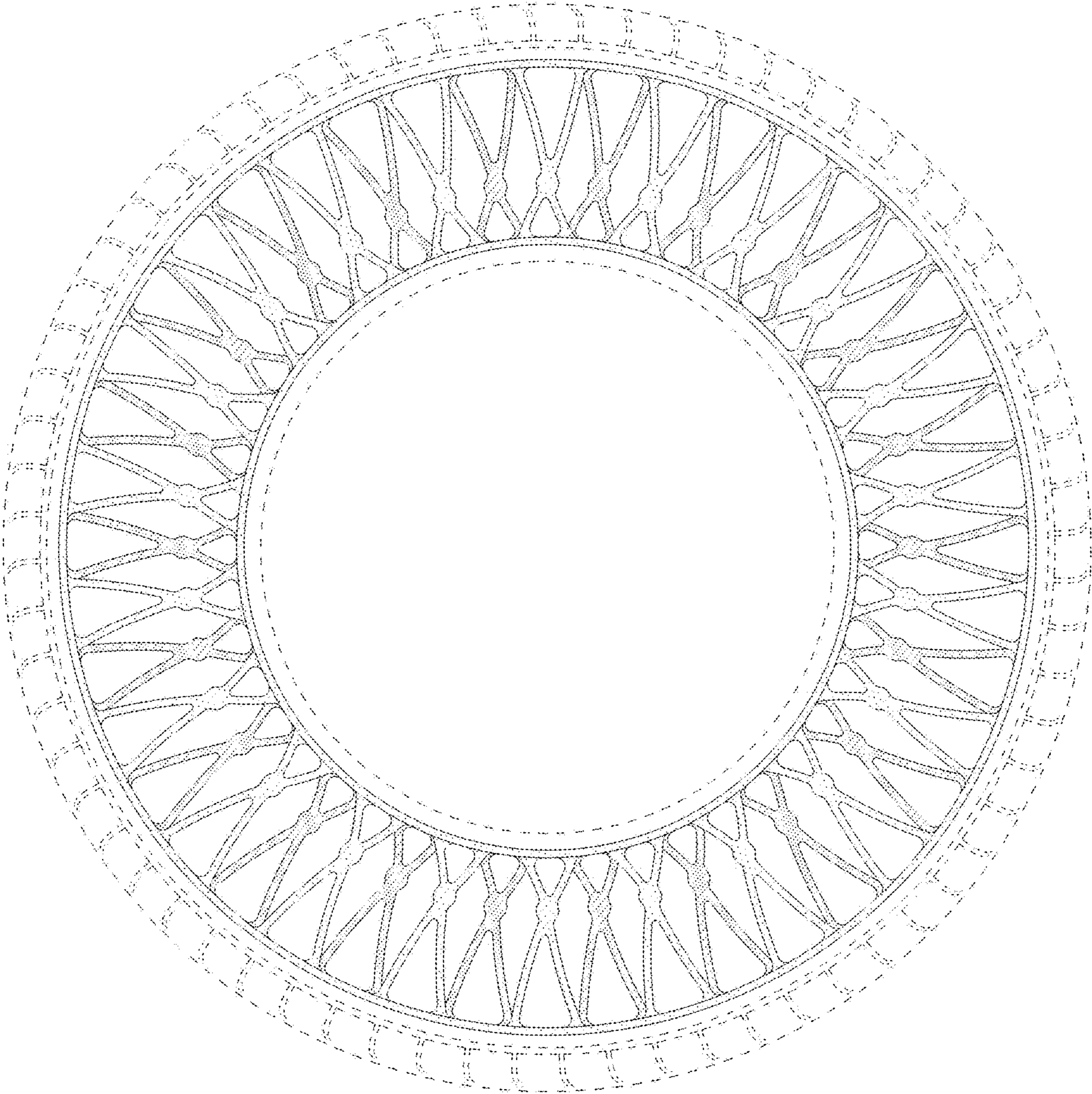

FIG - 3

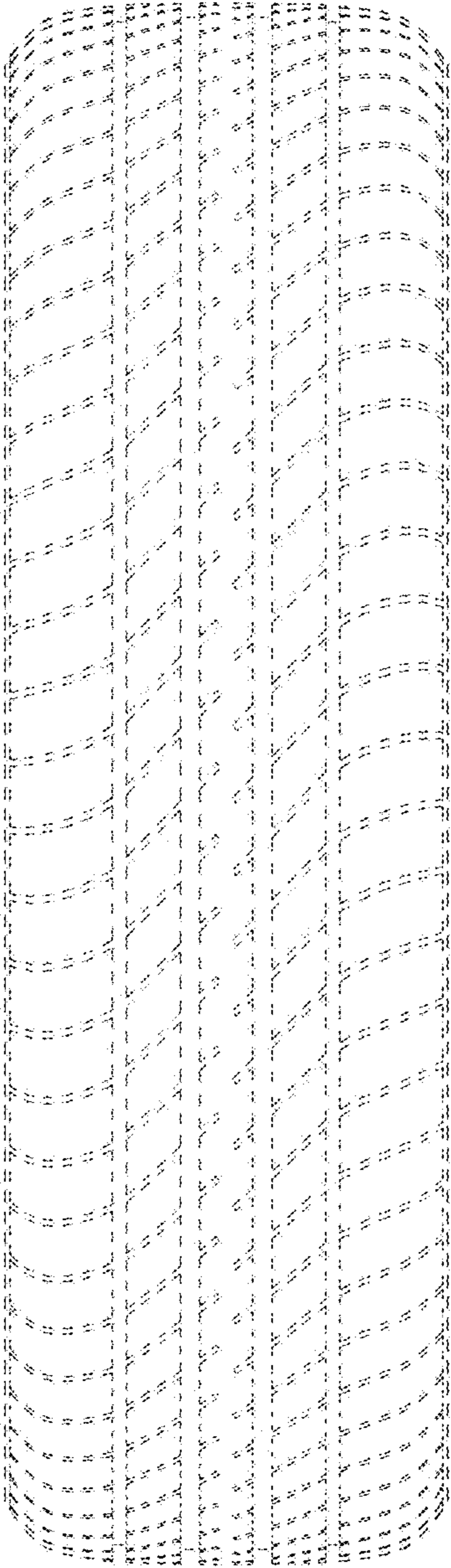

FIG - 4