



US00D883910S

(12) **United States Design Patent**
Ashton et al.

(10) **Patent No.:** **US D883,910 S**
(45) **Date of Patent:** **** May 12, 2020**

(54) **TIRE**

(71) Applicant: **The Goodyear Tire & Rubber Company, Akron, OH (US)**

(72) Inventors: **Charles Joseph Ashton, Cuyahoga Falls, OH (US); Dale Edward Umstot, Atwater, OH (US); Nicholas Thomas Schoeppner, Canton, OH (US)**

(73) Assignee: **The Goodyear Tire & Rubber Company, Akron, OH (US)**

(**) Term: **15 Years**

(21) Appl. No.: **29/683,443**

(22) Filed: **Mar. 13, 2019**

(51) **LOC (12) Cl.** **12-15**

(52) **U.S. Cl.**
USPC **D12/600**

(58) **Field of Classification Search**
USPC D12/579, 580, 586, 588, 594, 595, 600, D12/601
CPC .. B60C 11/0306; B60C 11/0309; B60C 11/04
See application file for complete search history.

(56) **References Cited**

U.S. PATENT DOCUMENTS

D397,975 S *	9/1998	Himuro	D12/588
D427,953 S	7/2000	Murata		
D475,009 S	5/2003	Ochi		
D475,344 S *	6/2003	Tsubono	D12/588
D490,046 S	5/2004	Fukunaga		
D500,984 S *	1/2005	Allison	D12/588
D503,145 S *	3/2005	Labbe	D12/588
D524,234 S	7/2006	Schmalix et al.		
D531,113 S *	10/2006	Dixon	D12/587
D559,774 S	1/2008	Kurata		
D560,599 S *	1/2008	Dixon	D12/587

D561,685 S *	2/2008	Lee	D12/588
D562,757 S	2/2008	Iwai		
D575,725 S	8/2008	Hirai et al.		
D579,865 S	11/2008	Matsuyama et al.		
D579,866 S	11/2008	Dhkubo		
D583,310 S *	12/2008	Dixon	D12/588
D593,937 S *	6/2009	Maxwell	D12/588

(Continued)

Primary Examiner — Robert M. Spear

(74) *Attorney, Agent, or Firm* — Robert N. Lipsik

(57) **CLAIM**

The ornamental design for a tire, as shown and described.

DESCRIPTION

FIG. 1 is a perspective view of a tire showing our new design, it being understood that the pattern repeats uniformly throughout the circumference of the tread;

FIG. 2 is a front elevational view thereof;

FIG. 3 is a right side elevational view thereof; the left side elevational view being identical thereto;

FIG. 4 is an enlarged fragmentary front elevational view thereof;

FIG. 5 is a perspective view of a second embodiment of a tire showing our new design, it being understood that the interior of the tire forms no part of the claim, that the pattern repeats uniformly throughout the circumference of the tread and that the opposite side view is identical thereto; and,

FIG. 6 is a front elevational view of a second embodiment, it being understood that an enlarged fragmentary view thereof would be substantially identical to that shown in FIG. 4, with the exception of the inclusion of the sidewall in the claim.

In the drawings, the broken lines immediately adjacent to the outer edges of the tire shoulder represent boundaries of the claim, and the broken lines depict environmental subject matter only and form no part of the claimed design.

1 Claim, 6 Drawing Sheets

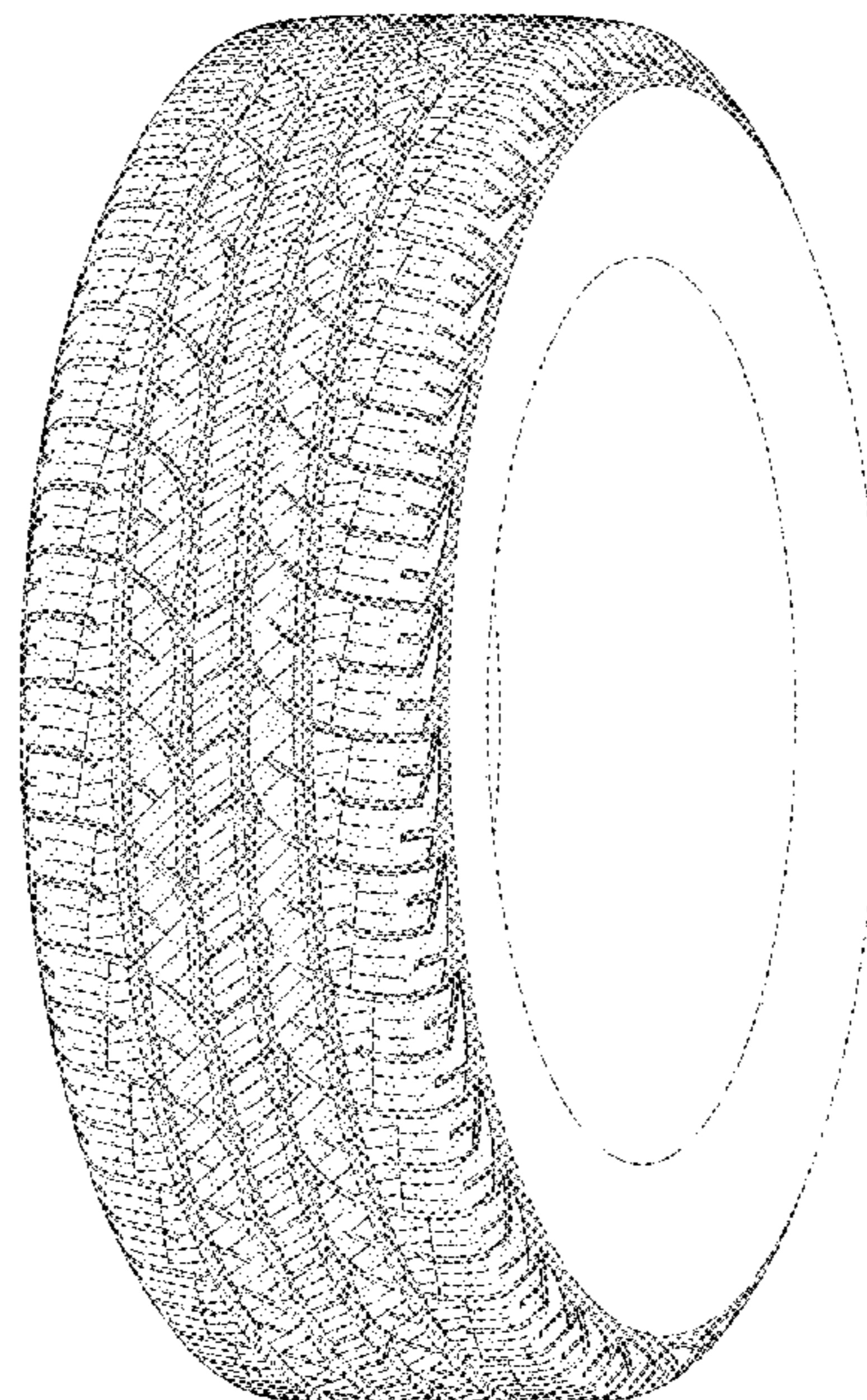
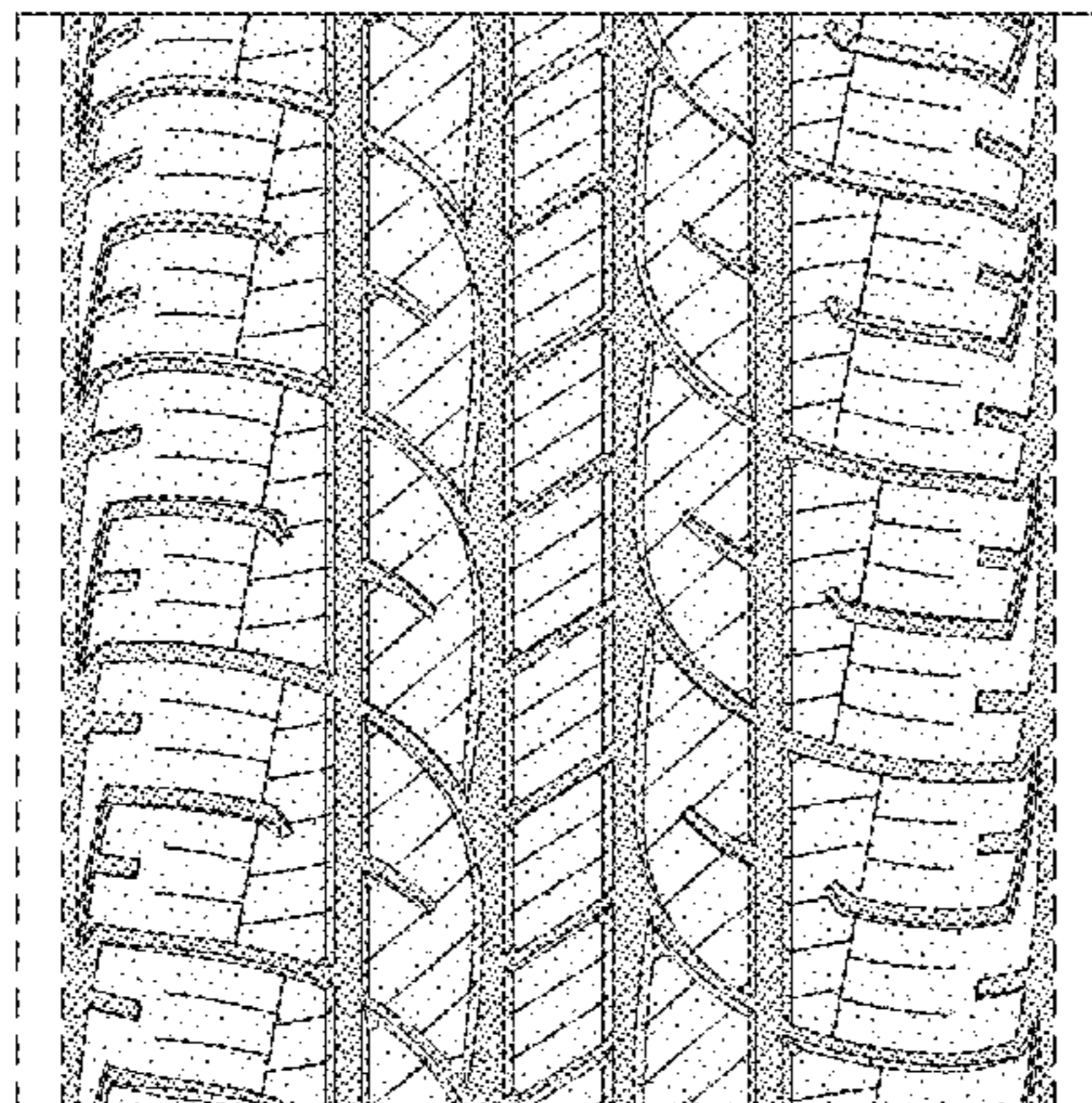

(56)

References Cited

U.S. PATENT DOCUMENTS

D603,784	S	11/2009	Sareen et al.	
D604,692	S *	11/2009	Ebiko	D12/587
D610,525	S	2/2010	Behr et al.	
D610,969	S *	3/2010	Dixon	D12/587
D613,237	S	4/2010	Mukai	
D613,240	S	4/2010	Mukai	
D627,712	S *	11/2010	Cole	D12/587
D645,808	S	9/2011	Takemoto	
D646,627	S	10/2011	Takemoto	
D647,038	S *	10/2011	Jacobs	D12/587
D661,241	S	6/2012	Sareen	
D699,663	S	2/2014	Dixon et al.	
D734,709	S	7/2015	Riswanda	
D745,451	S	12/2015	Mukai	
D746,764	S	1/2016	Takemoto	
D746,766	S	1/2016	Takemoto	
D758,295	S	6/2016	Oji	
D769,795	S	10/2016	Shondel	
D793,333	S	8/2017	Dixon et al.	
D875,658	S *	2/2020	Takemori	D12/588
D875,659	S *	2/2020	Takemori	D12/588
D876,328	S *	2/2020	Furusawa	D12/588

* cited by examiner

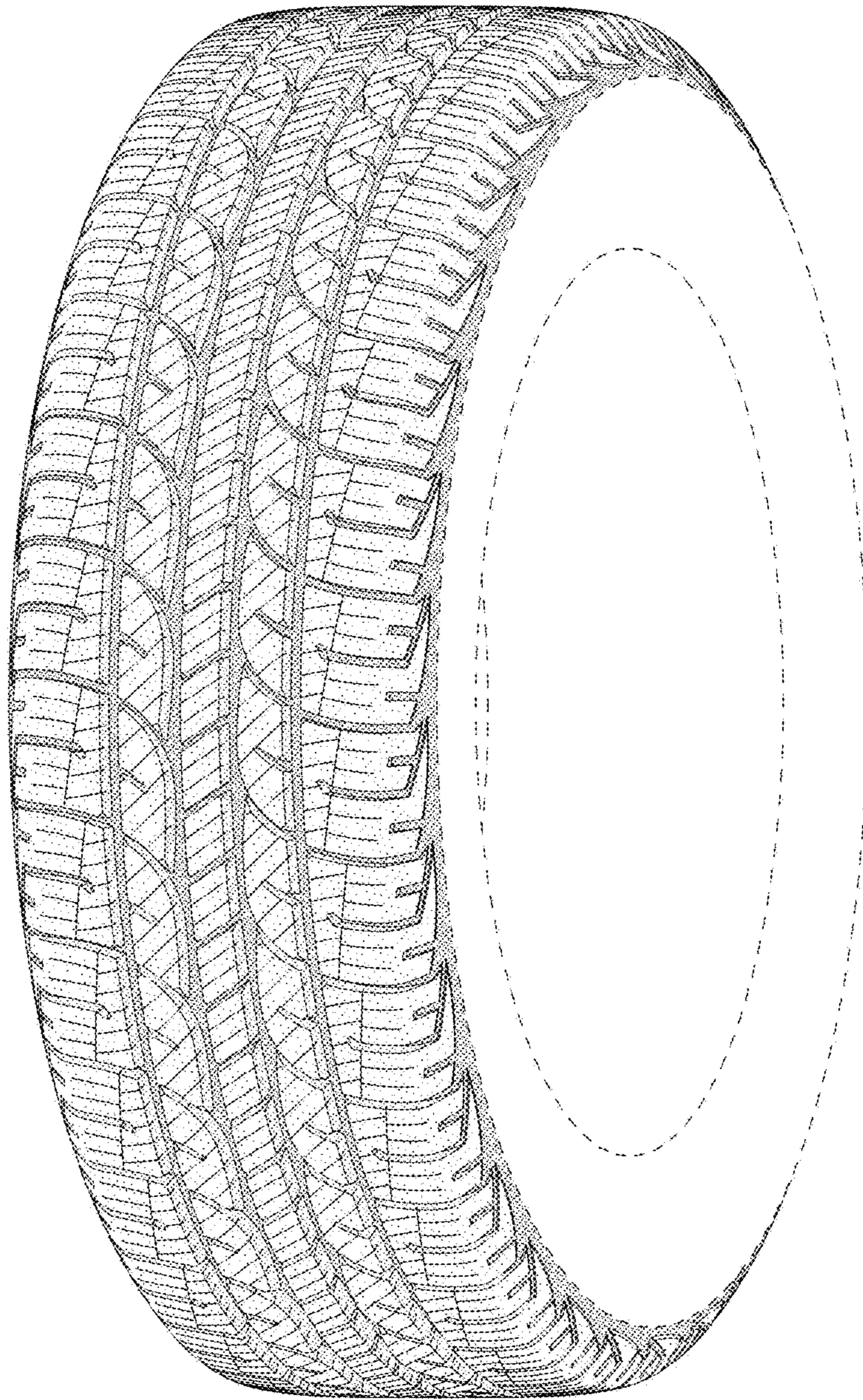

FIG - 1

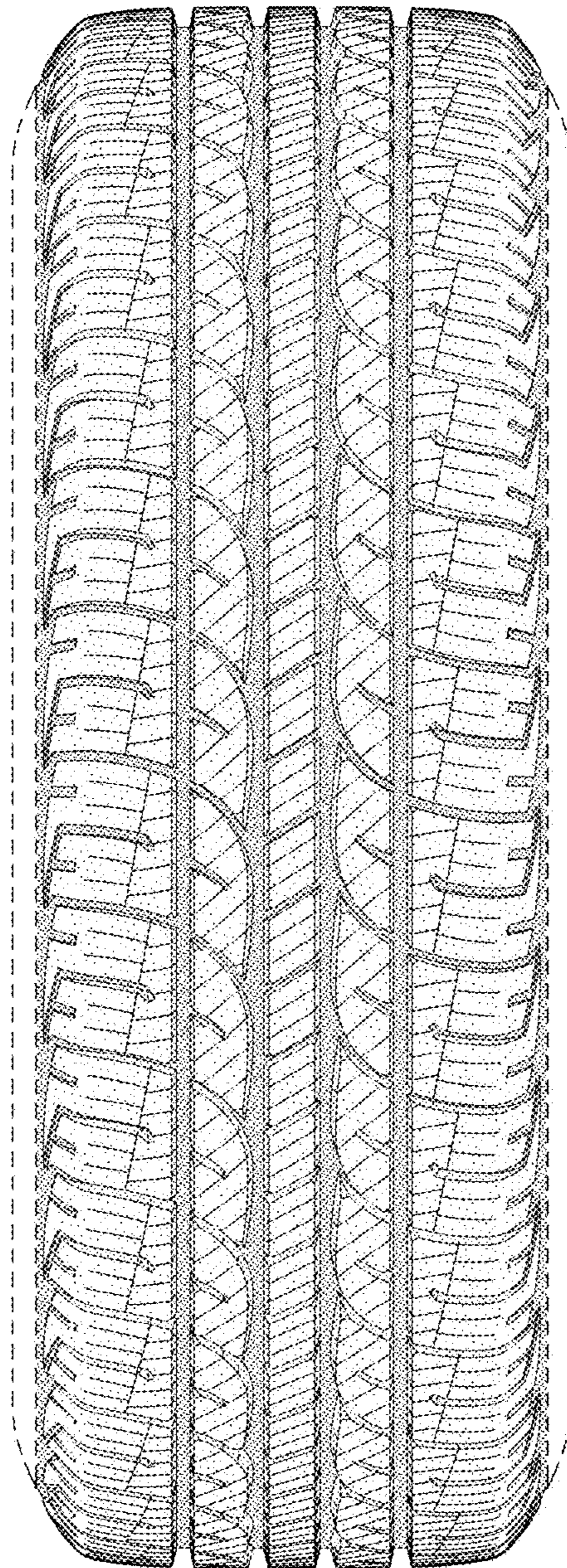

FIG - 2

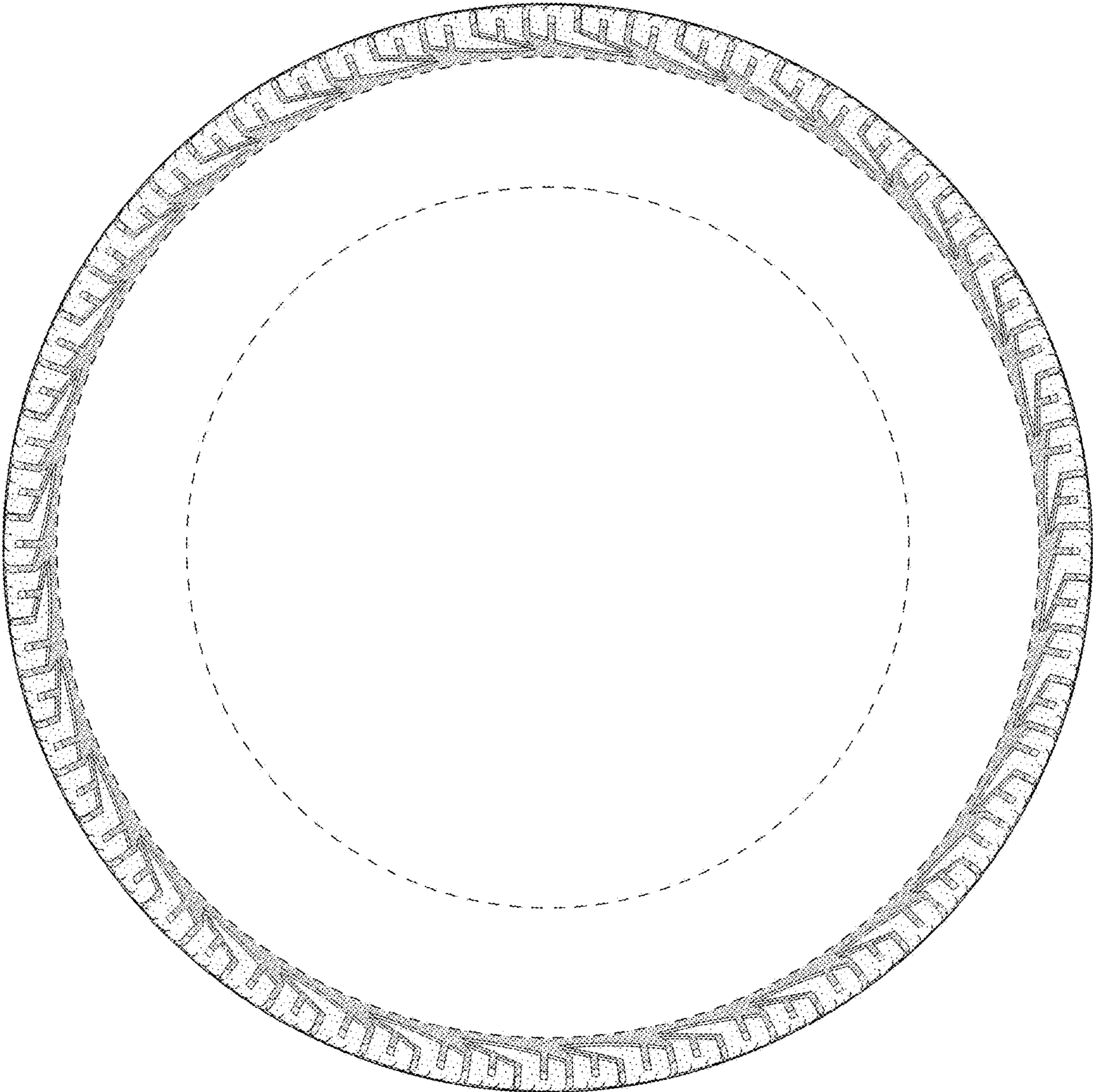

FIG - 3

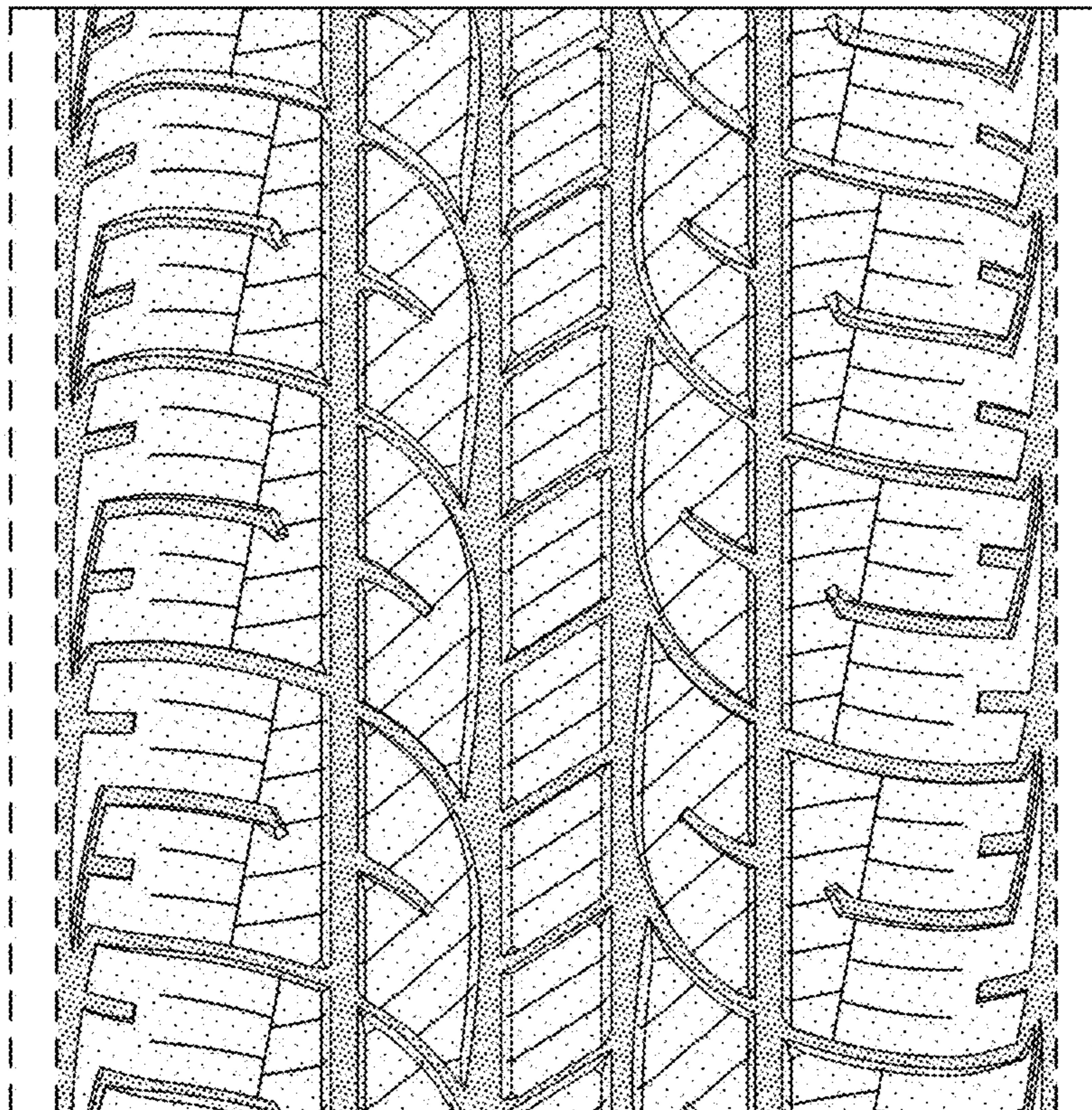

FIG - 4

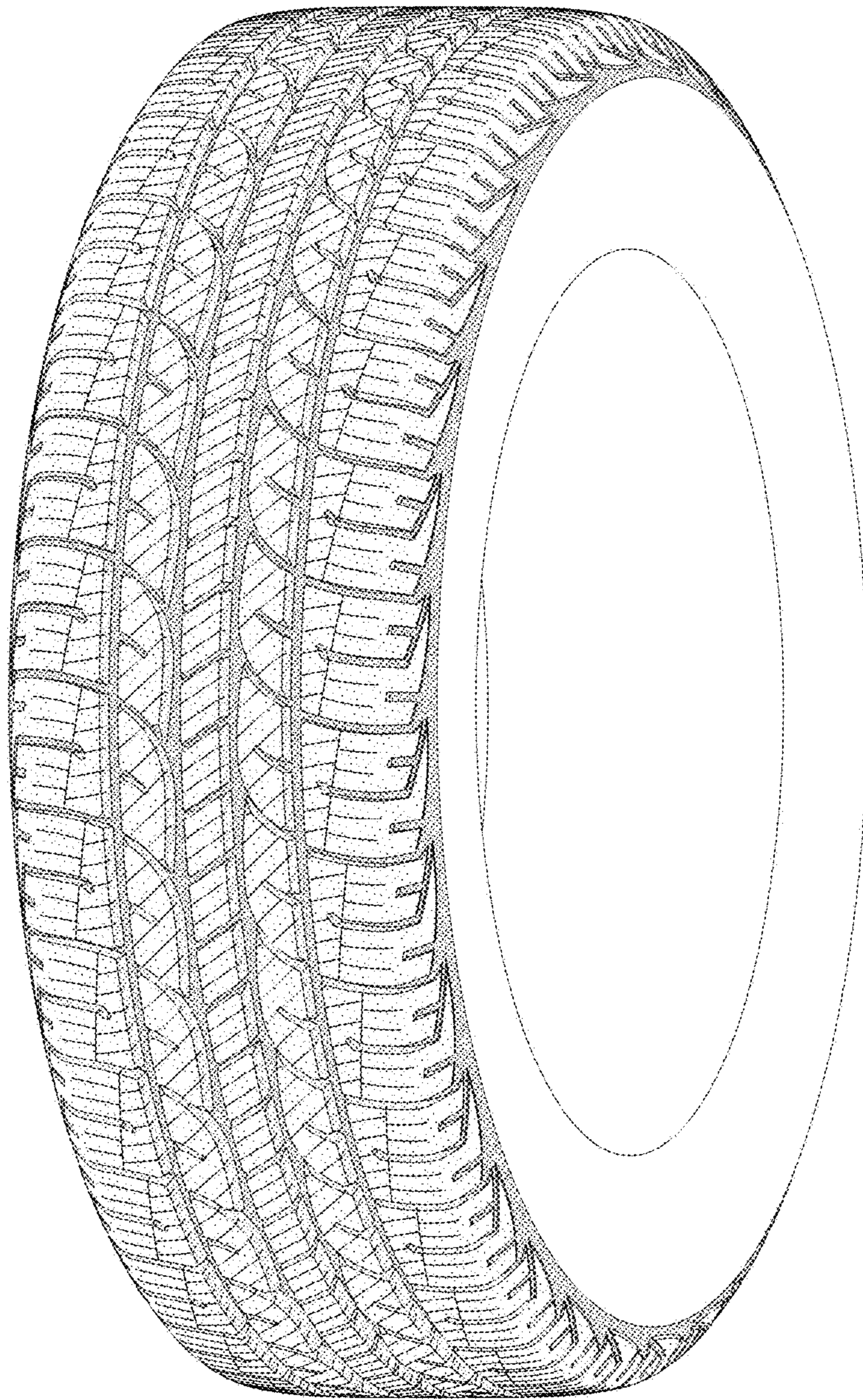

FIG - 5

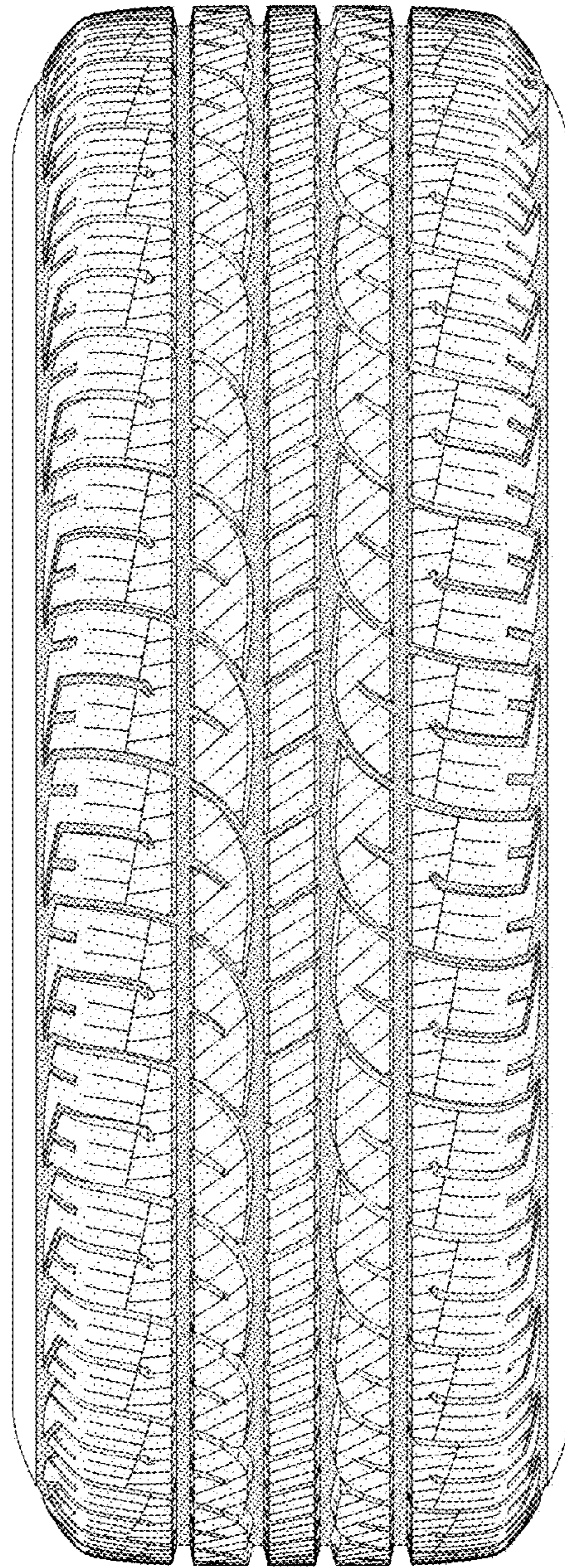

FIG - 6