



US00D883909S

(12) **United States Design Patent**
Fujioka

(10) **Patent No.:** **US D883,909 S**

(45) **Date of Patent:** **** May 12, 2020**

(54) **TIRE**

(71) Applicant: **Toyo Tire Corporation**, Itami-shi,
Hyogo (JP)

(72) Inventor: **Tsuyoshi Fujioka**, Itami (JP)

(73) Assignee: **Toyo Tire Corporation**, Itami-shi (JP)

(**) Term: **15 Years**

(21) Appl. No.: **29/686,244**

(22) Filed: **Apr. 3, 2019**

(30) **Foreign Application Priority Data**

Oct. 22, 2018 (JP) 2018-023172

(51) **LOC (12) Cl.** **12-15**

(52) **U.S. Cl.**
USPC **D12/596; D12/900**

(58) **Field of Classification Search**
USPC D12/579, 594, 596, 597, 602, 603
CPC .. B60C 11/0306; B60C 11/0309; B60C 11/04
See application file for complete search history.

(56) **References Cited**

U.S. PATENT DOCUMENTS

| | | | |
|--------------|---------|-----------------|---------|
| D516,015 S * | 2/2006 | Ikeda | D12/602 |
| D548,174 S * | 8/2007 | Souchet | D12/602 |
| D622,211 S * | 8/2010 | Maus | D12/579 |
| D627,708 S * | 11/2010 | Carter | D12/579 |
| D641,314 S * | 7/2011 | Strader | D12/583 |
| D710,296 S * | 8/2014 | Bani Hani | D12/583 |

| | | | |
|--------------|---------|---------------|---------|
| D762,555 S * | 8/2016 | Hayashi | D12/579 |
| D762,556 S * | 8/2016 | Dixon | D12/583 |
| D768,561 S * | 10/2016 | Brown | D12/583 |
| D769,797 S * | 10/2016 | Fujioka | D12/583 |
| D776,607 S * | 1/2017 | Conzett | D12/600 |

FOREIGN PATENT DOCUMENTS

JP 0896146 S 4/1994

* cited by examiner

Primary Examiner — Robert M. Spear

(74) *Attorney, Agent, or Firm* — Sterne, Kessler,
Goldstein & Fox P.L.L.C.

(57) **CLAIM**

The ornamental design for a tire, as shown and described.

DESCRIPTION

FIG. 1 is a front perspective view of a tire showing the claimed design;

FIG. 2 is a front view thereof;

FIG. 3 is a rear view thereof;

FIG. 4 is a top plan view thereof;

FIG. 5 is a bottom plan view thereof;

FIG. 6 is a right side view thereof;

FIG. 7 is a left side view thereof;

FIG. 8 is an enlarged view taken along line 8-8 in FIG. 1;

FIG. 9 is an enlarged view of the portion 9-9 in FIG. 2; and,

FIG. 10 is a cross-sectional view taken along line 10-10 in FIG. 9.

In the drawings, the broken lines show portions of the tire that form no part of the claimed design.

1 Claim, 10 Drawing Sheets

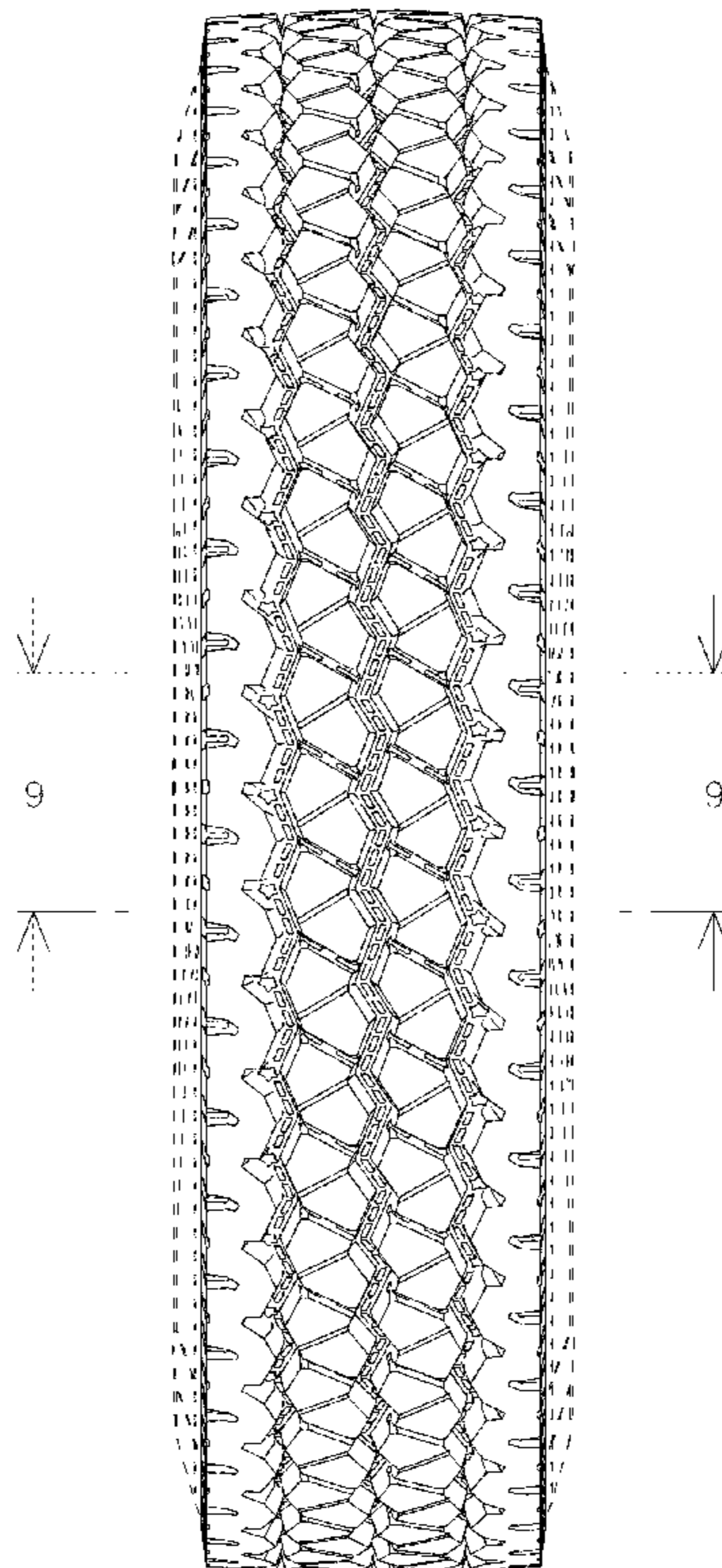

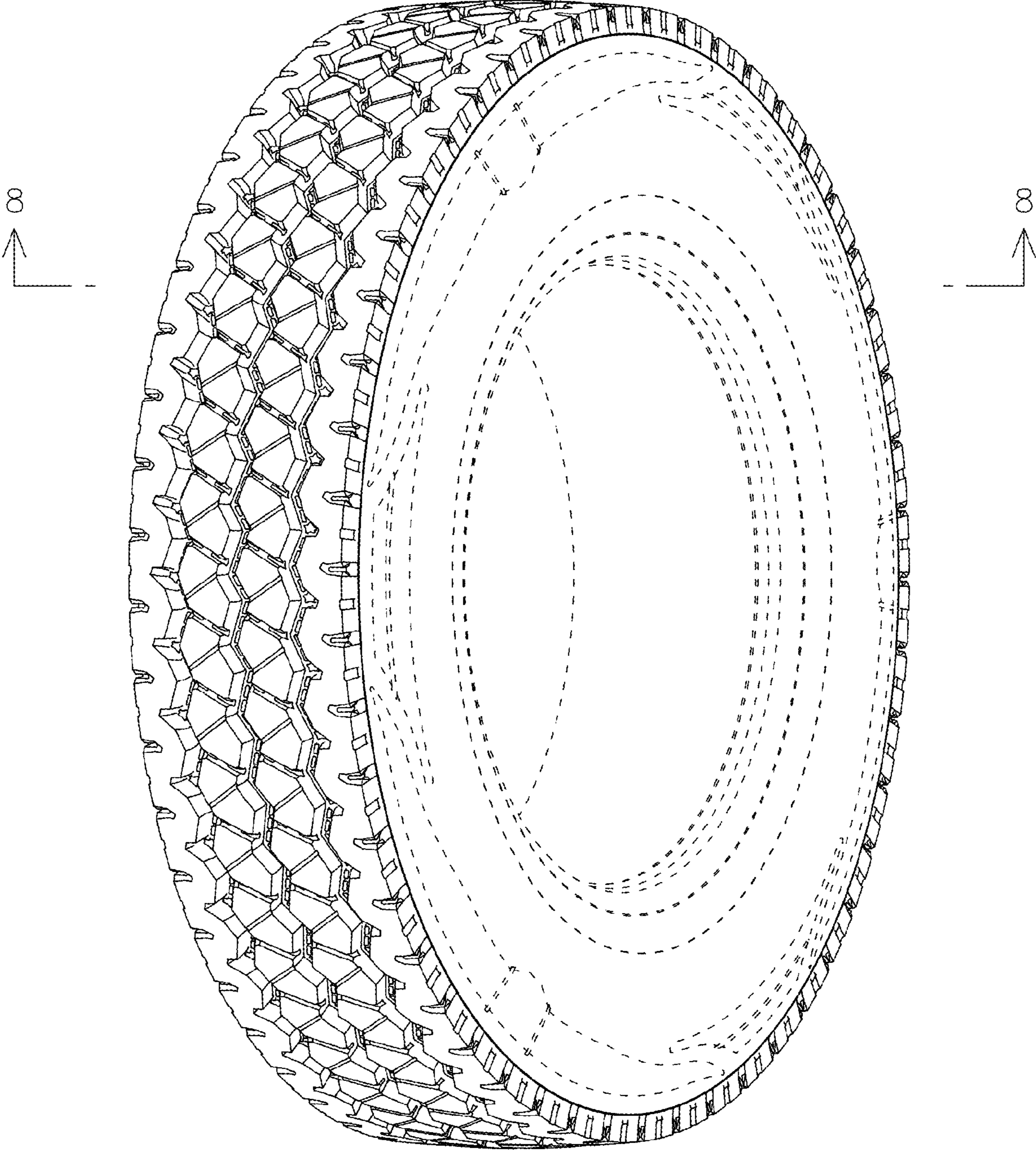

FIG. 1

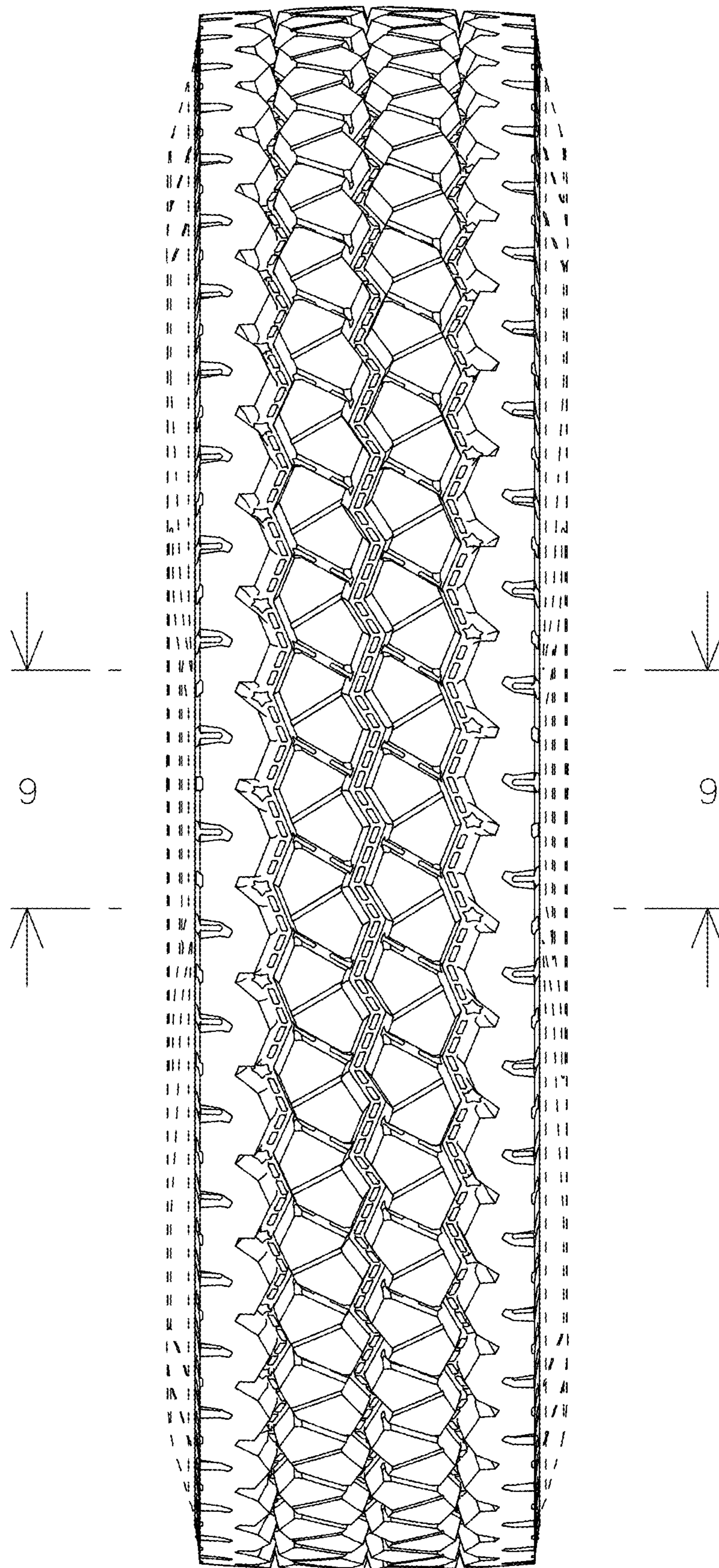

FIG. 2

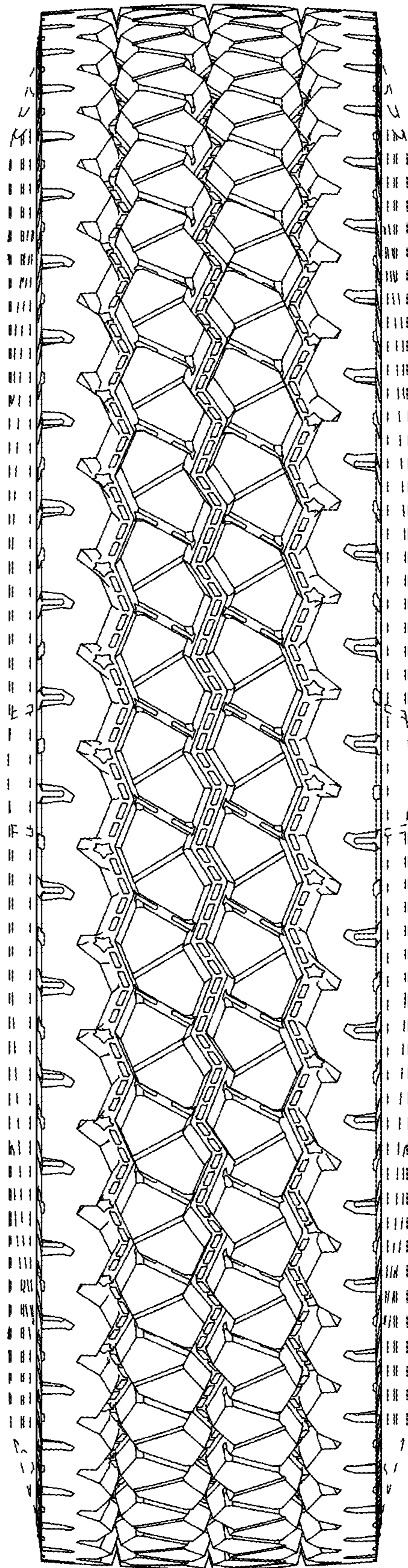

FIG. 3

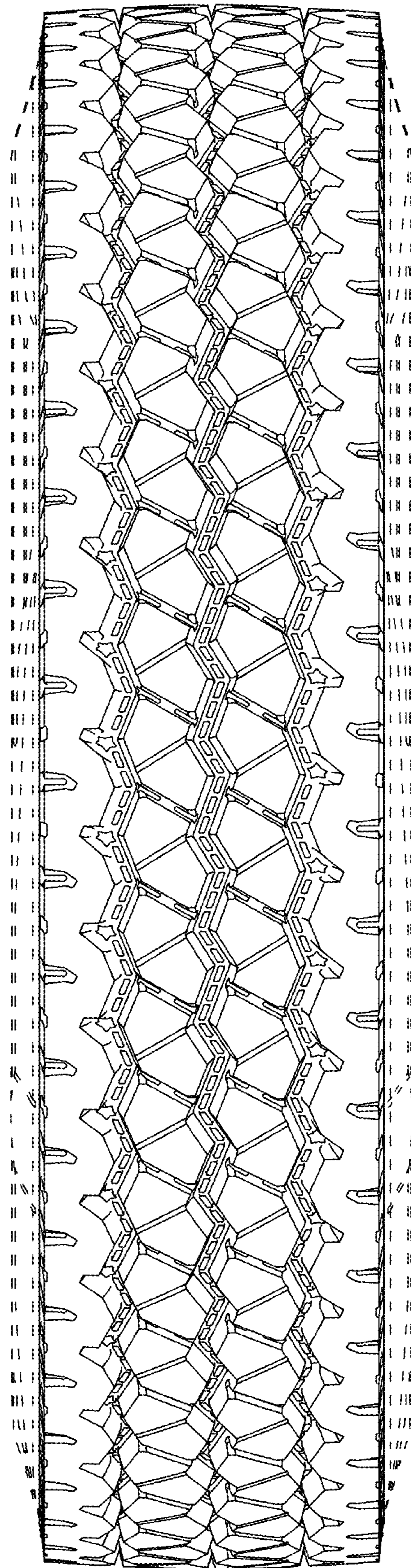

FIG. 4

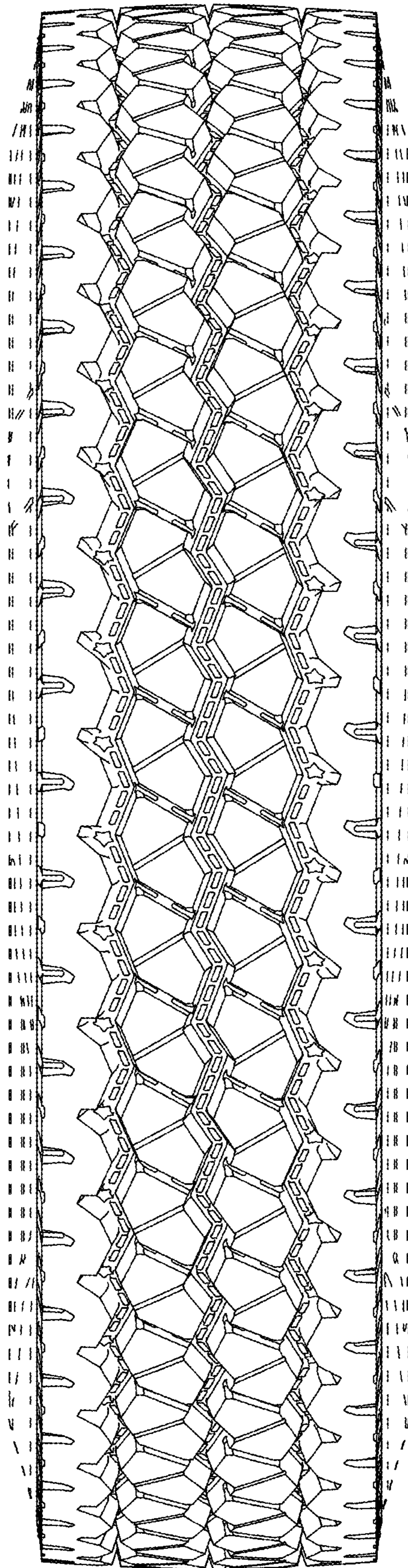

FIG. 5

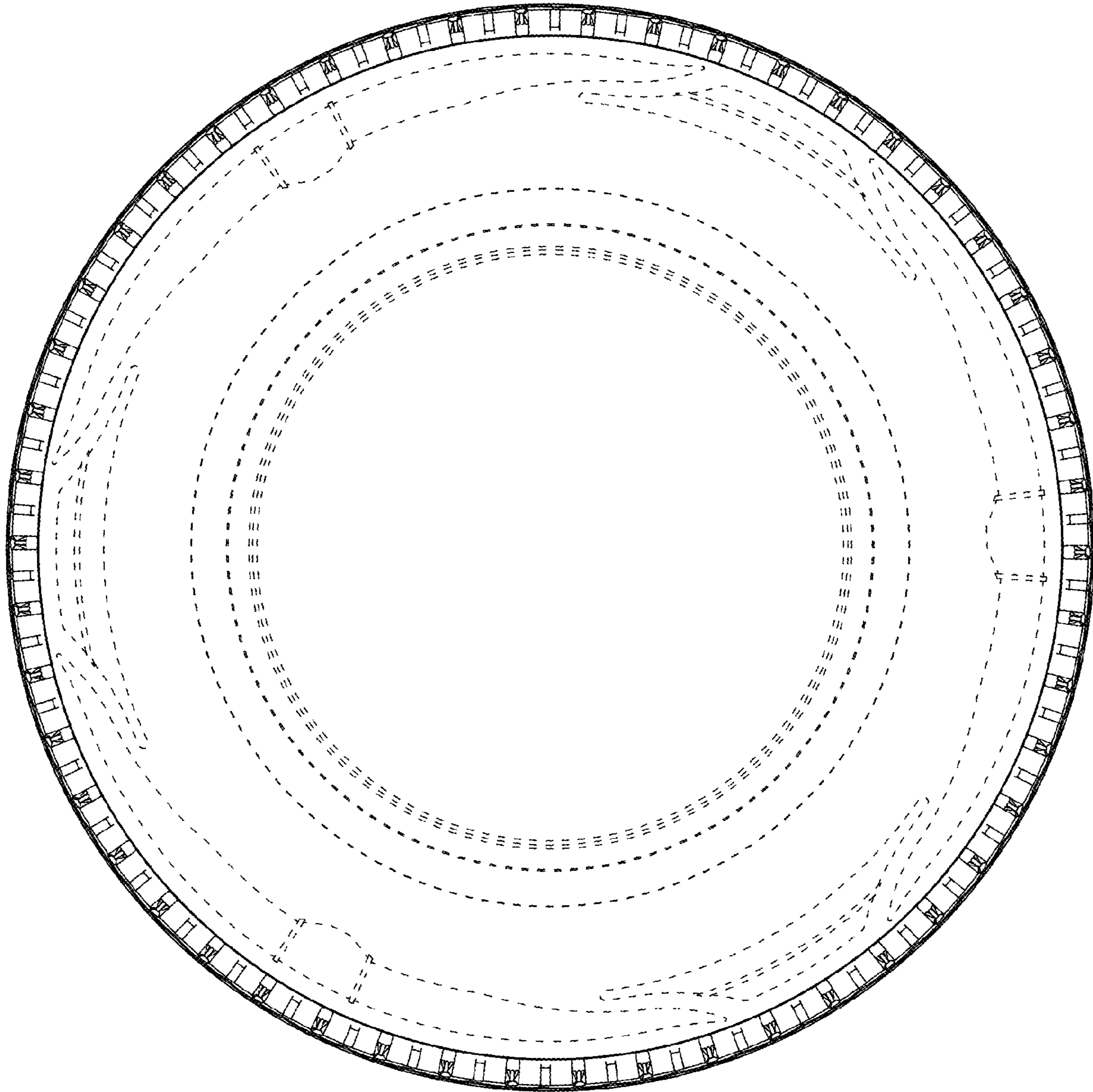

FIG. 6

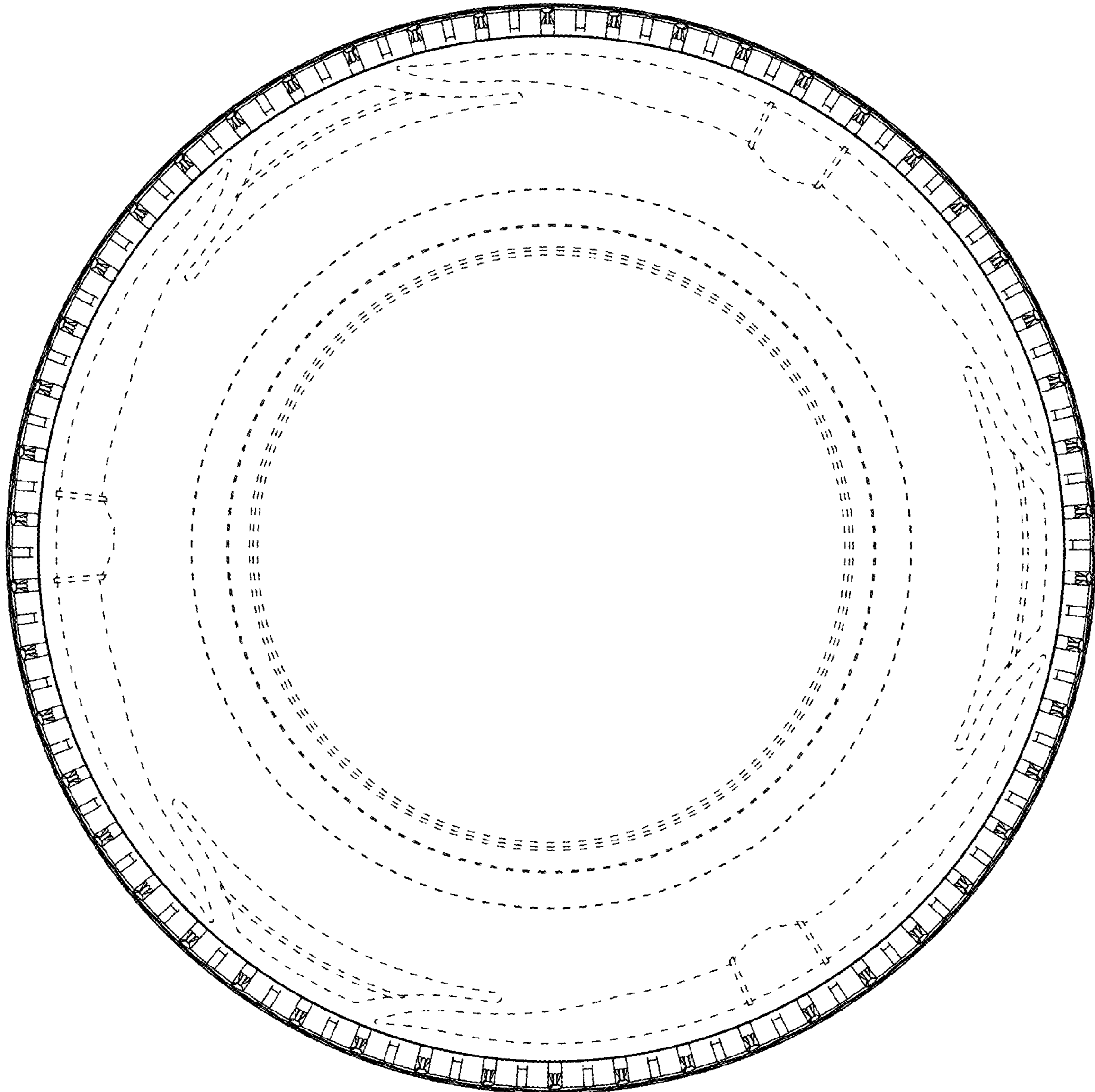

FIG. 7

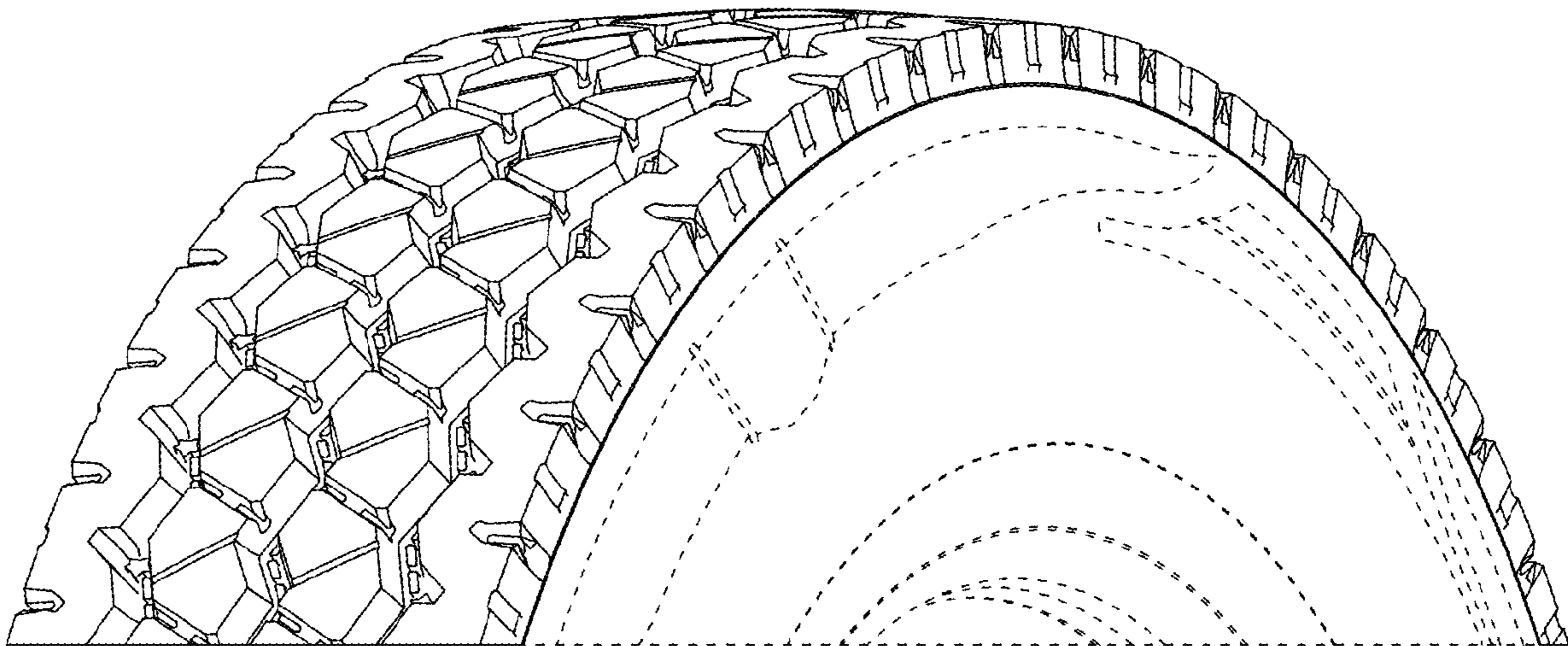

FIG. 8

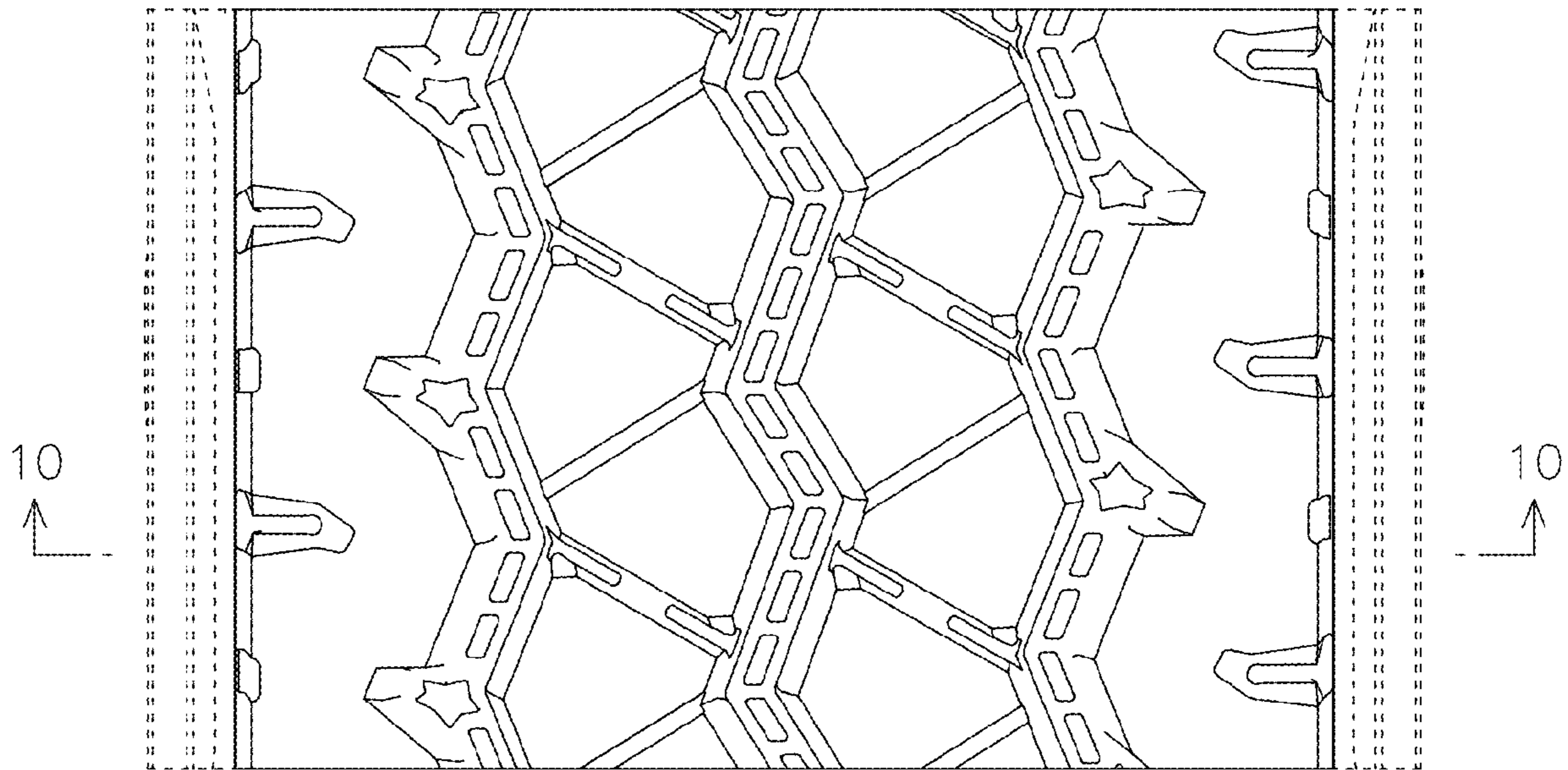

FIG. 9

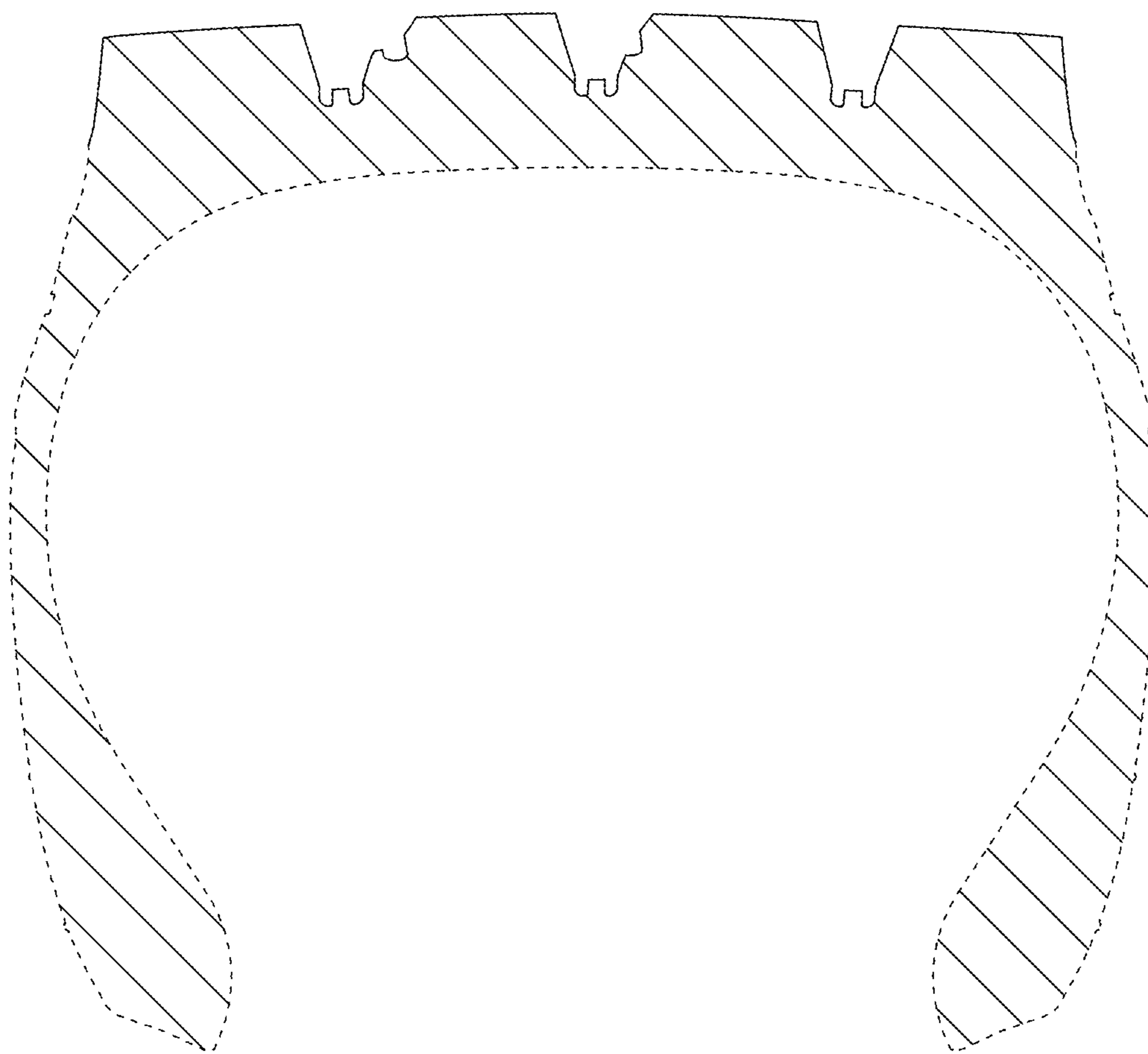

FIG. 10