



US00D883908S

(12) **United States Design Patent**
Kochanek

(10) **Patent No.:** **US D883,908 S**

(45) **Date of Patent:** **** May 12, 2020**

(54) **TIRE TREAD**

(71) Applicant: **COOPER TIRE & RUBBER COMPANY**, Findlay, OH (US)

(72) Inventor: **Zachary Kochanek**, Findlay, OH (US)

(73) Assignee: **COOPER TIRE & RUBBER COMPANY**, Findlay, OH (US)

(**) Term: **15 Years**

(21) Appl. No.: **29/676,406**

(22) Filed: **Jan. 10, 2019**

(51) **LOC (12) Cl.** **12-15**

(52) **U.S. Cl.**
USPC **D12/594**

(58) **Field of Classification Search**
USPC D12/579, 586, 588, 590, 594, 595, 600, D12/601
CPC .. B60C 11/0306; B60C 11/0309; B60C 11/04
See application file for complete search history.

(56) **References Cited**

U.S. PATENT DOCUMENTS

D409,533 S	5/1999	Graas	
D481,006 S	10/2003	Campana	
D490,366 S	5/2004	Kindig et al.	
D500,732 S *	1/2005	Lo	D12/588
D563,863 S	3/2008	Campana	
D585,821 S	2/2009	Campana	
D627,713 S	11/2010	Le et al.	
D647,040 S	10/2011	Mathonet et al.	
D649,110 S	11/2011	Hutz et al.	
D662,463 S	6/2012	Youn	
D700,132 S	2/2014	Wang et al.	
D737,757 S	9/2015	Oberlin et al.	

D738,294 S	9/2015	Koog	
D742,814 S	11/2015	Fleckner et al.	
D764,397 S	8/2016	Dixon et al.	
D786,785 S *	5/2017	Mathonet	D12/595
D787,430 S *	5/2017	Ninomiya	D12/586
D815,024 S	4/2018	Flynn et al.	
D819,555 S	6/2018	Schimmoeller, Jr.	
D821,297 S	6/2018	Le et al.	
D823,236 S	7/2018	Fisher et al.	

* cited by examiner

Primary Examiner — Robert M. Spear

(74) *Attorney, Agent, or Firm* — Fay Sharpe LLP

(57) **CLAIM**

The ornamental design for a tire tread, as shown and described.

DESCRIPTION

FIG. 1 is a perspective view of a tire tread of the present application taken generally from the front and a first side of the tire;

FIG. 2 is a front view thereof (and the top, bottom, and rear views are the same based on the repeating nature of the tread design pattern throughout the circumference);

FIG. 3 is the first side view thereof (and the second side is the same as the first side);

FIG. 4 is an enlarged, partial perspective view thereof taken generally from the front and the first side of the tire;

FIG. 5 is an enlarged, partial front view thereof; and,

FIG. 6 is an enlarged, partial side view thereof.

The broken lines in the drawings depict subject matter that forms no part of the claimed tire tread design, and are included for the purpose of illustrating the full tire. Likewise, the tire interior forms no part of the claim. The tread pattern is understood to repeat throughout the circumference of the tire.

1 Claim, 6 Drawing Sheets

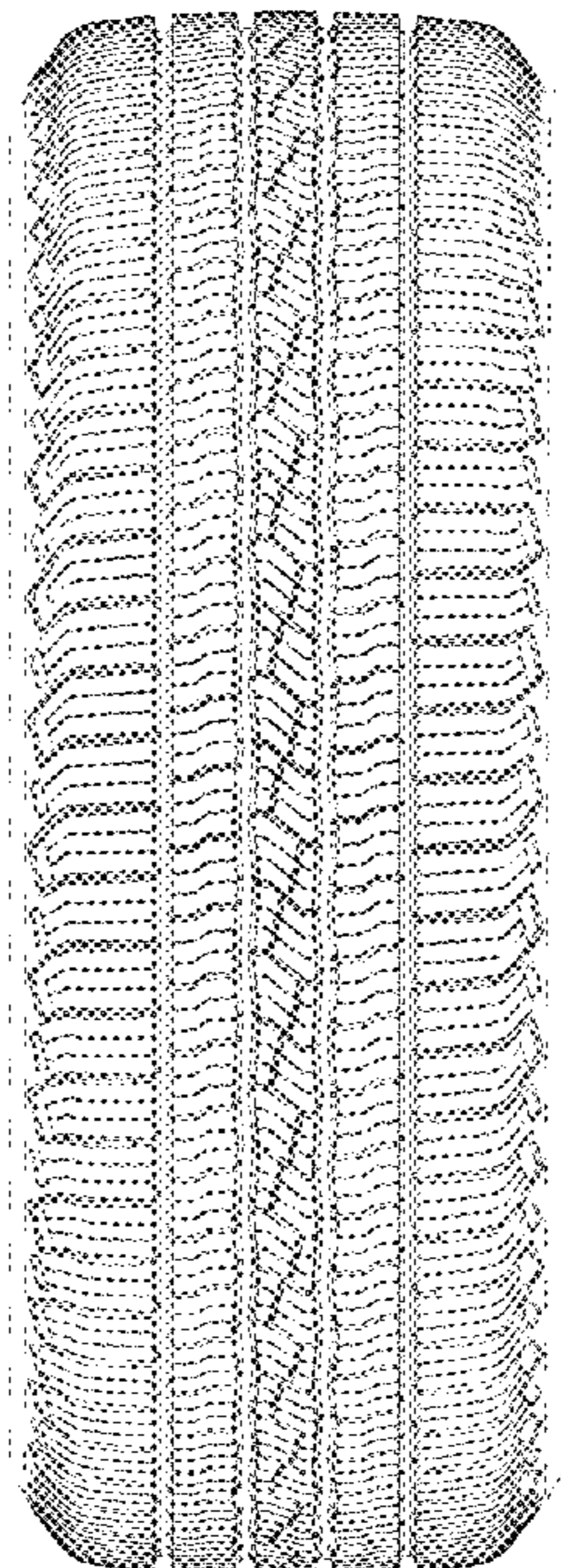

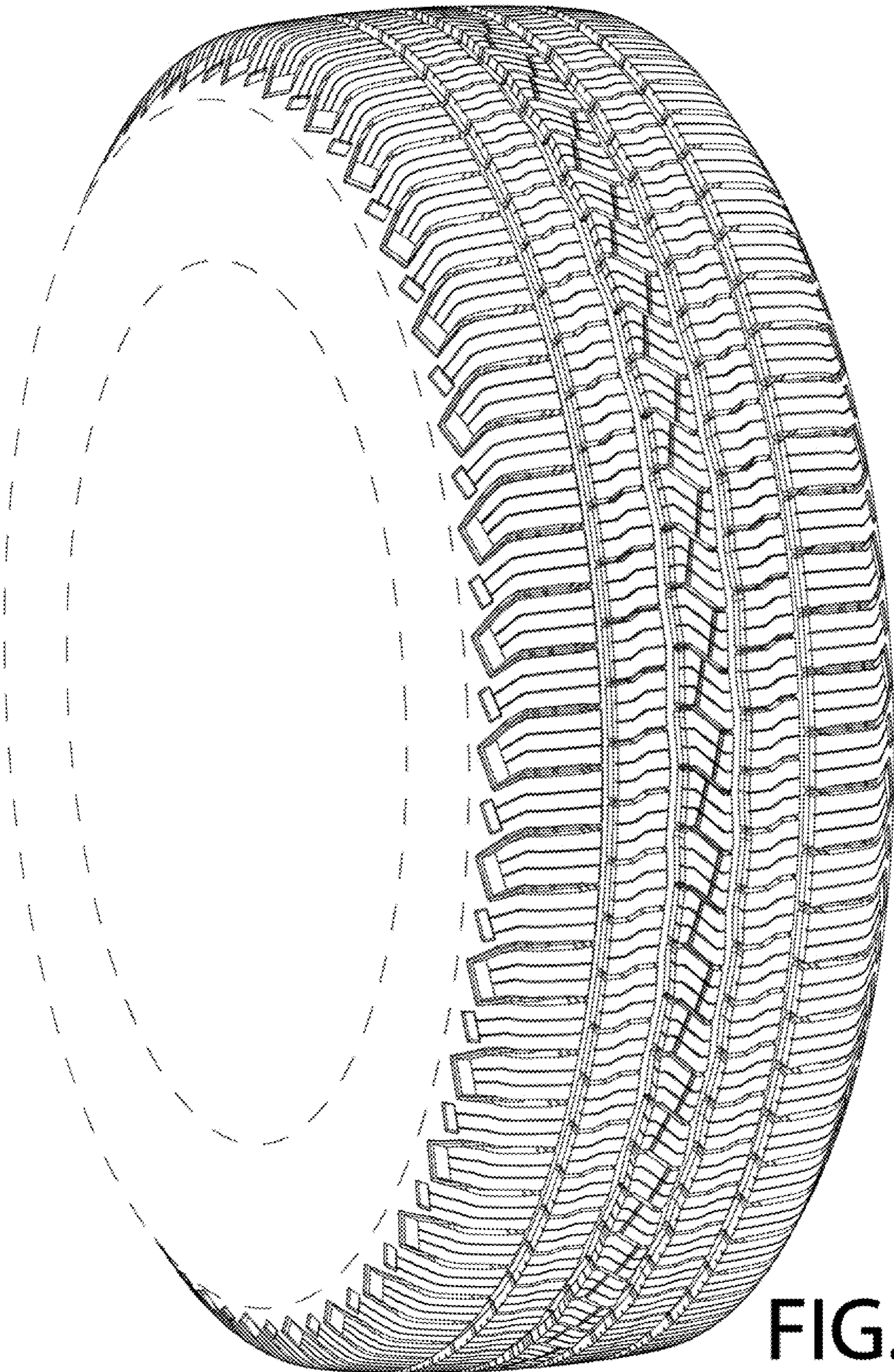

FIG.1

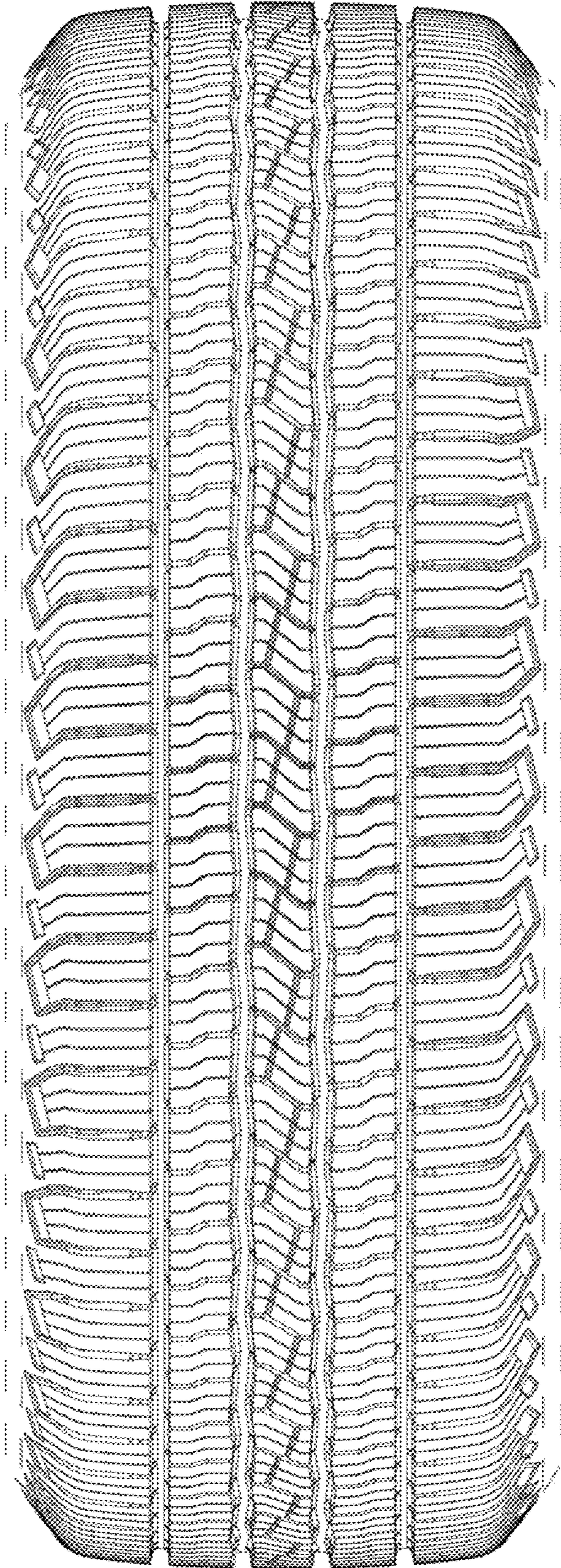

FIG.2

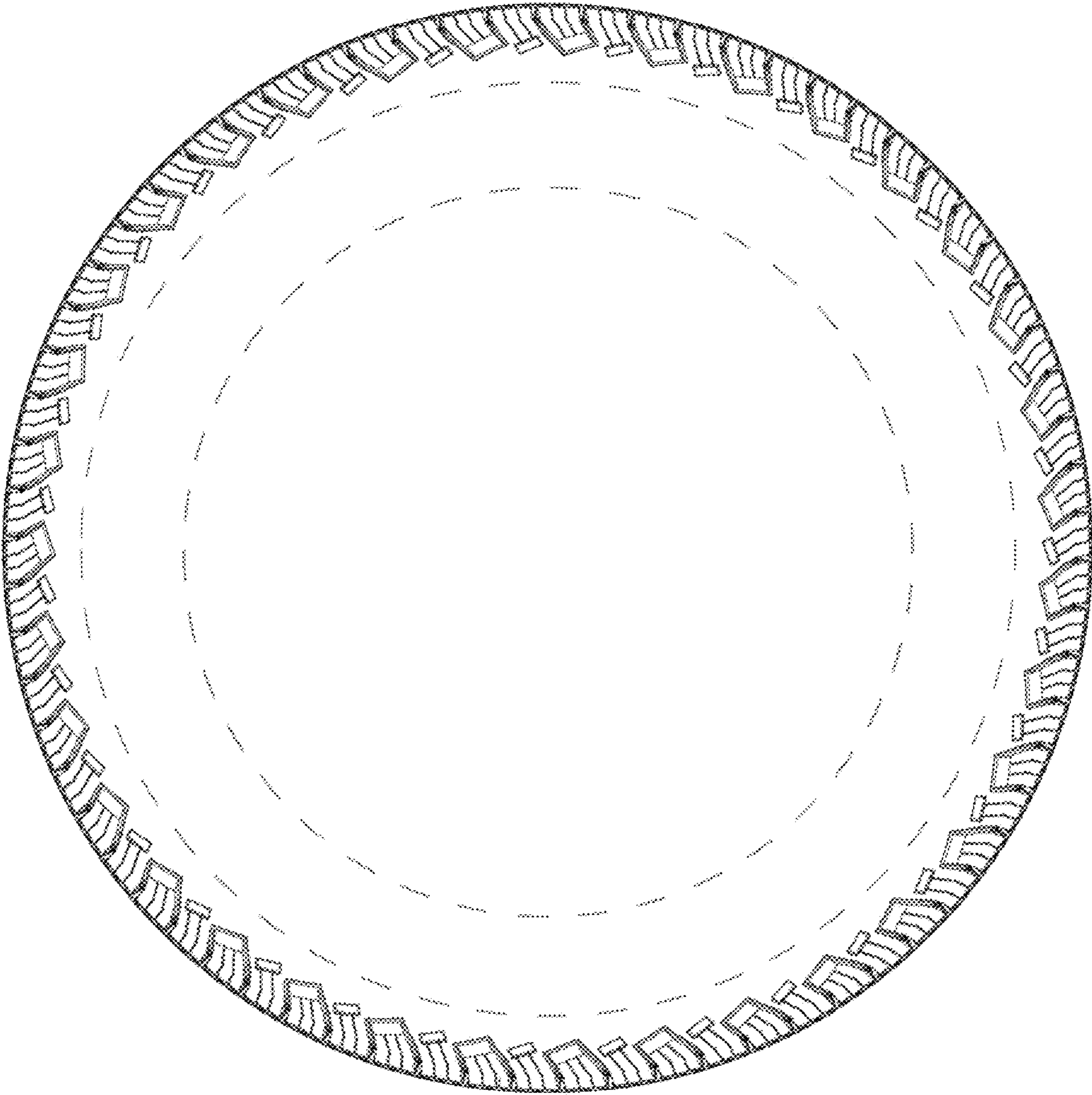

FIG.3

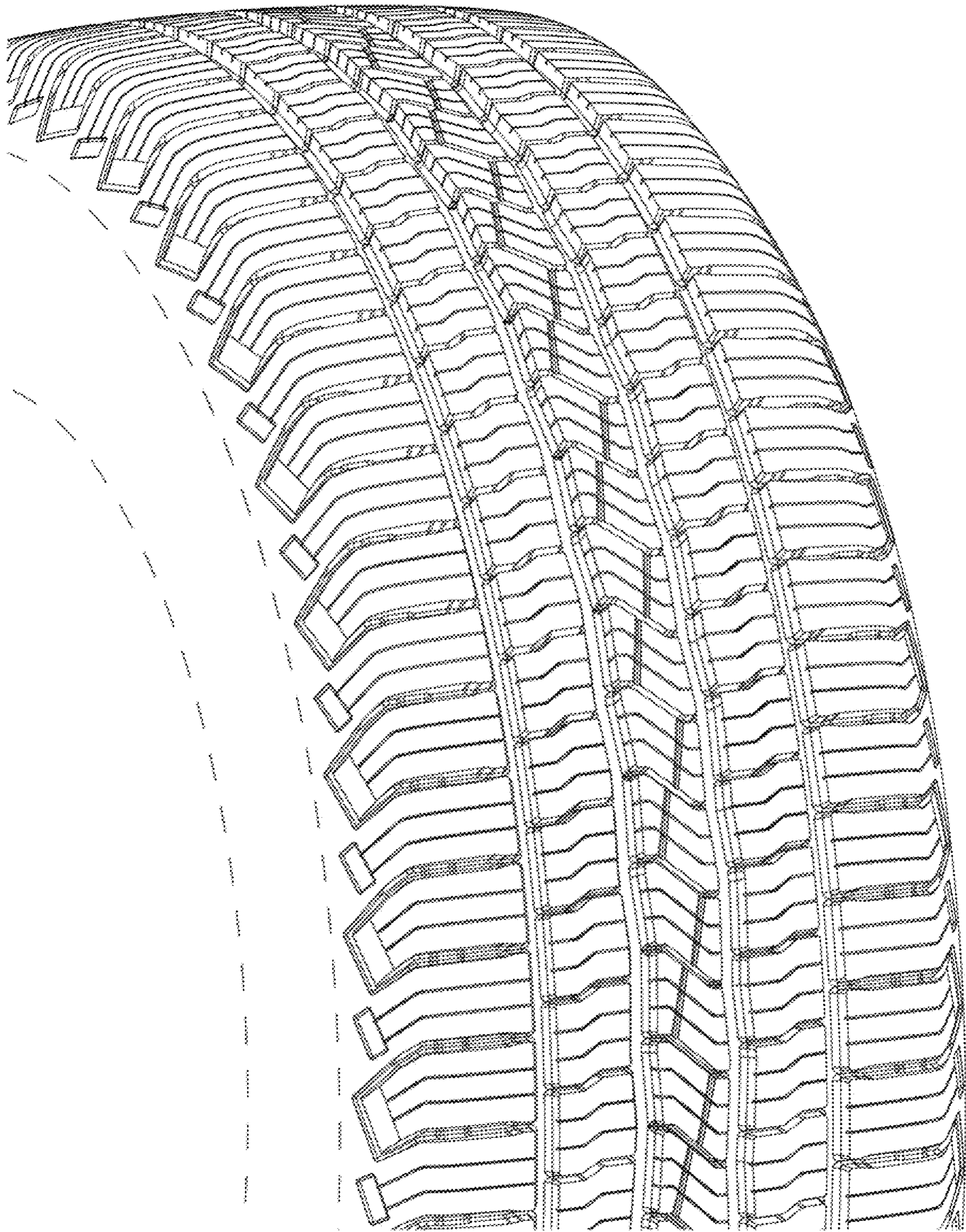

FIG.4

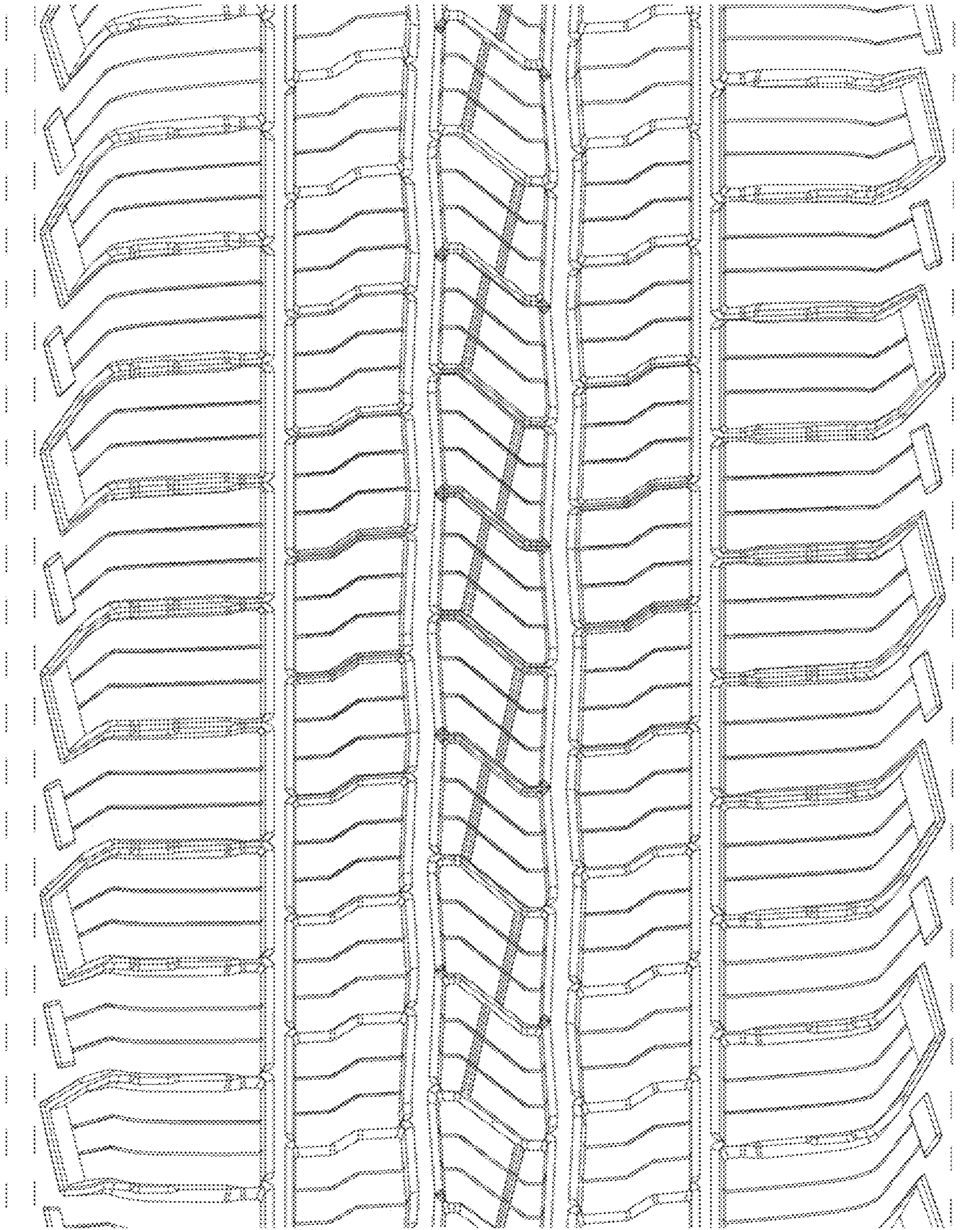

FIG.5

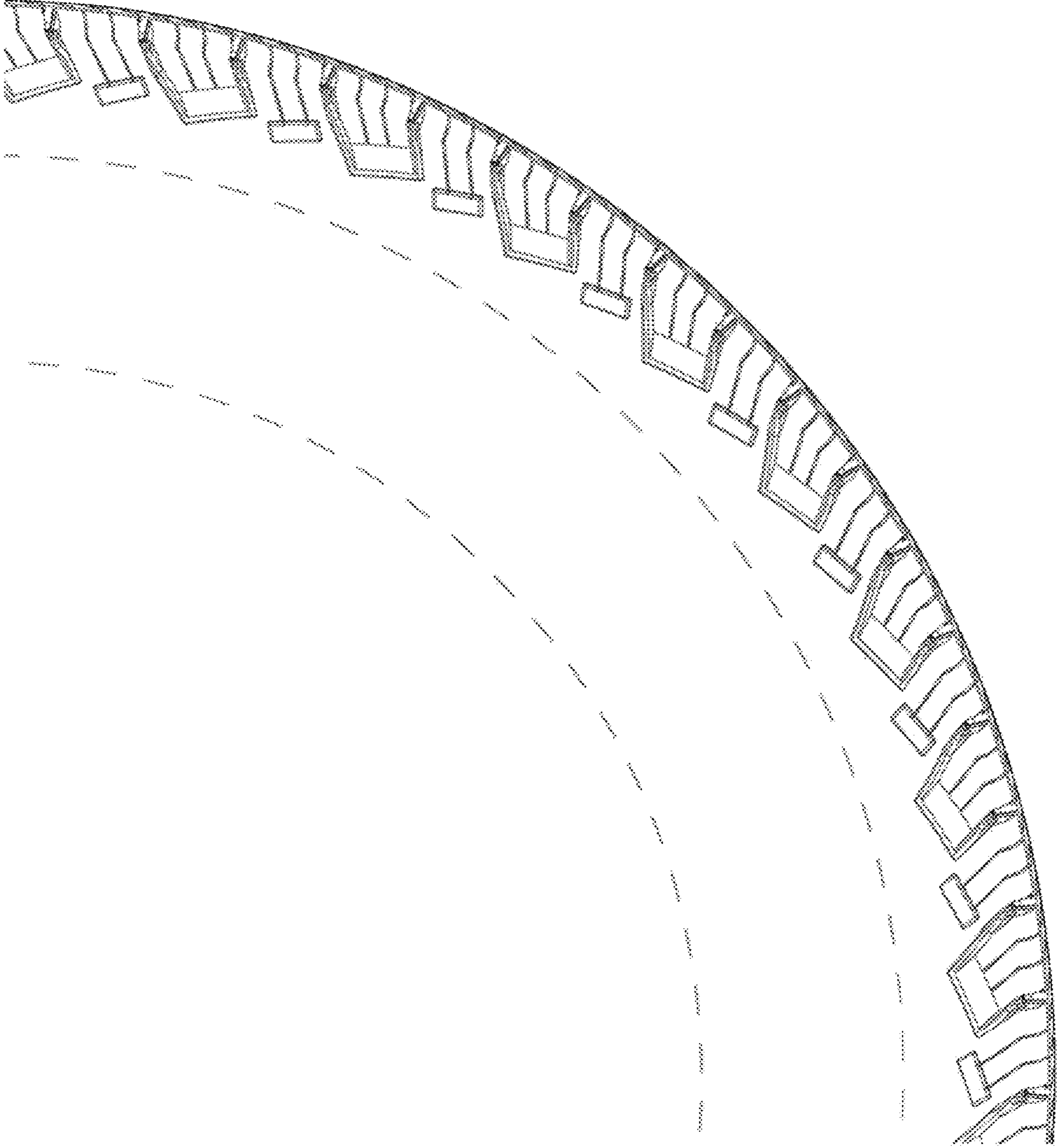

FIG.6