



US00D883895S

(12) **United States Design Patent**
Kraenzel

(10) **Patent No.:** **US D883,895 S**

(45) **Date of Patent:** **** May 12, 2020**

(54) **TRUCK BED**

(71) Applicant: **Chad Keith Kraenzel**, Dickinson, ND
(US)

(72) Inventor: **Chad Keith Kraenzel**, Dickinson, ND
(US)

(**) Term: **15 Years**

(21) Appl. No.: **29/683,379**

(22) Filed: **Mar. 12, 2019**

(51) **LOC (12) Cl.** **12-16**

(52) **U.S. Cl.**
USPC **D12/221**

(58) **Field of Classification Search**
USPC D12/221, 98; D9/431–433, 44, 420, 422,
D9/423, 424
CPC .. B60R 99/00; B60R 5/00; B60R 7/04; B60N
2/30
See application file for complete search history.

(56) **References Cited**

U.S. PATENT DOCUMENTS

D483,314 S	*	12/2003	Graves	D12/221
D488,764 S	*	4/2004	Sierakowski	D12/221
D537,770 S	*	3/2007	Yamazaki	D12/221
D718,697 S	*	12/2014	Koblenzer	D12/221
D761,185 S	*	7/2016	Coyle	D12/221
D798,796 S	*	10/2017	Yang	D12/331
D820,188 S	*	6/2018	Hanson	D12/221

D821,955 S	*	7/2018	Dexter	D12/221
D852,717 S	*	7/2019	Champney	D12/221
D852,718 S	*	7/2019	Champney	D12/221

* cited by examiner

Primary Examiner — Katrina A Betton

(74) *Attorney, Agent, or Firm* — QuickPatents, LLC;
Kevin Prince

(57) **CLAIM**

The ornamental design for a truck bed, as shown and described.

DESCRIPTION

FIG. 1 is a top perspective view of a truck bed, showing my new design;
FIG. 2 is a top perspective view thereof;
FIG. 3 is a bottom perspective view of FIG. 2;
FIG. 4 is a rear elevational view of FIG. 2;
FIG. 5 is a front elevational view of FIG. 2;
FIG. 6 is a left-side elevational view of FIG. 2, the right-side elevational view being a mirror image thereof;
FIG. 7 is a top plan view of FIG. 2; and,
FIG. 8 is a bottom plan view of FIG. 2.

The broken lines showing a truck and wheels in FIG. 1 depict environmental matter and form no part of the claimed design. The remaining broken lines represent portions of the truck bed that form no part of the claimed design.

1 Claim, 7 Drawing Sheets

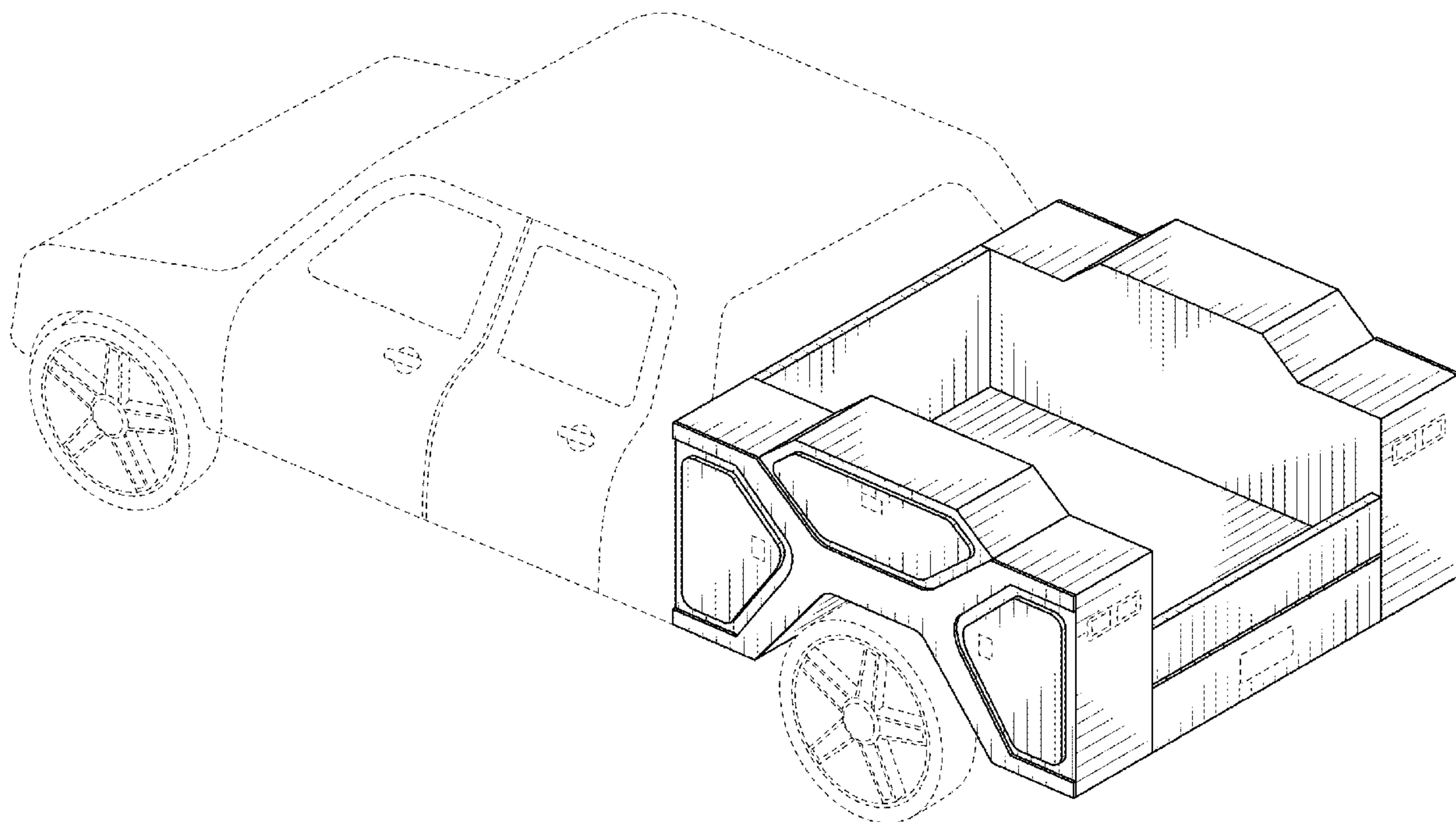

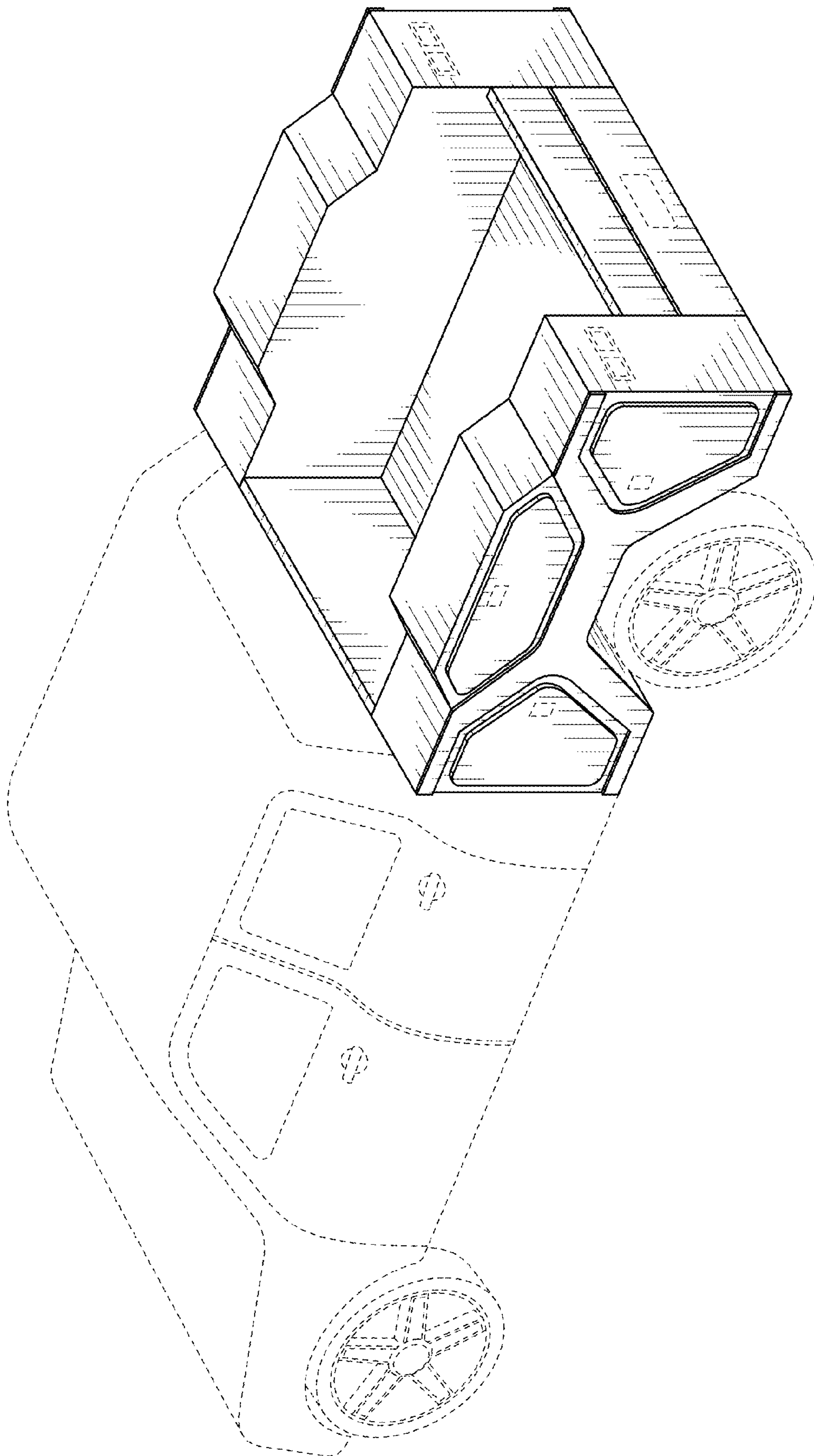

FIG. 1

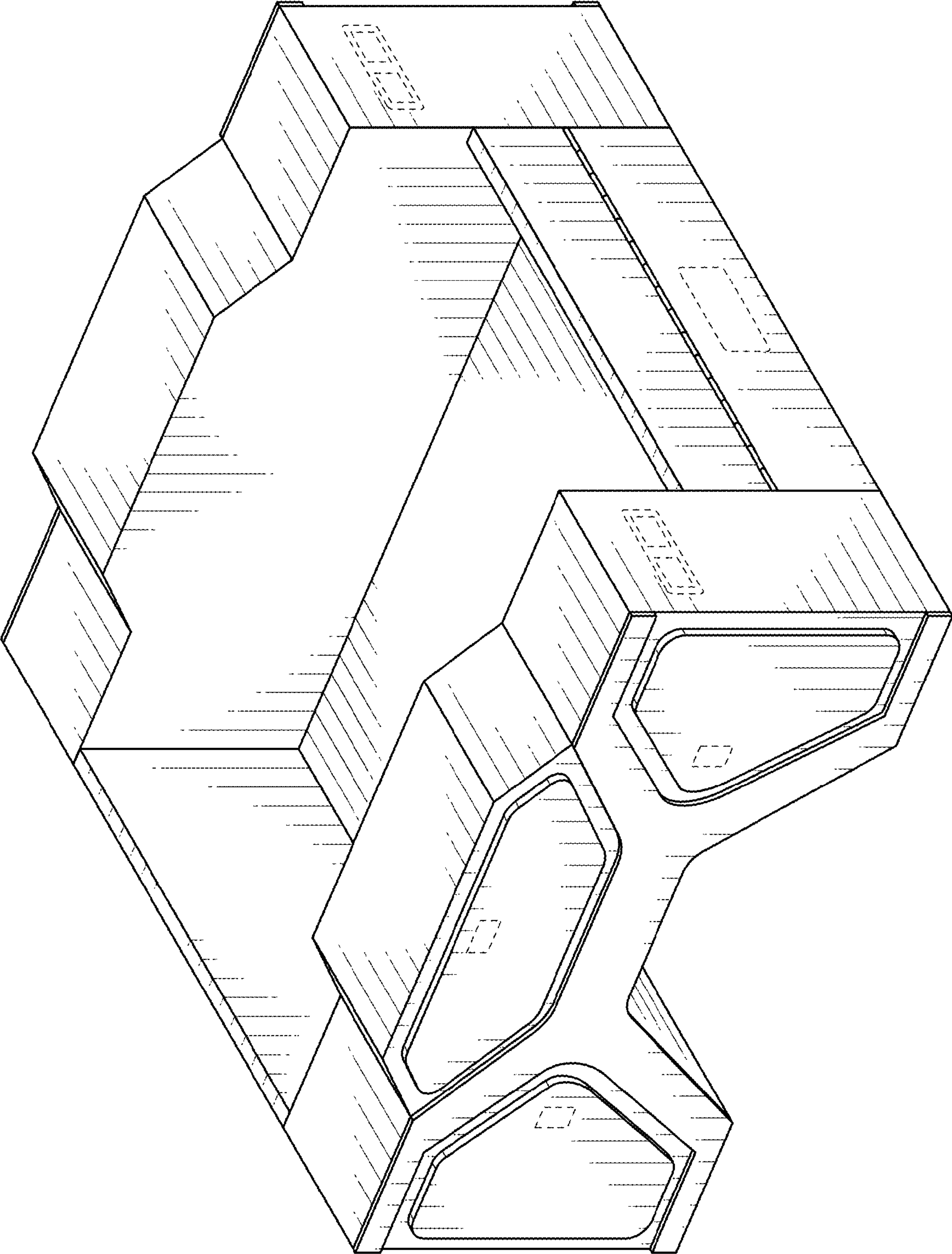

FIG. 2

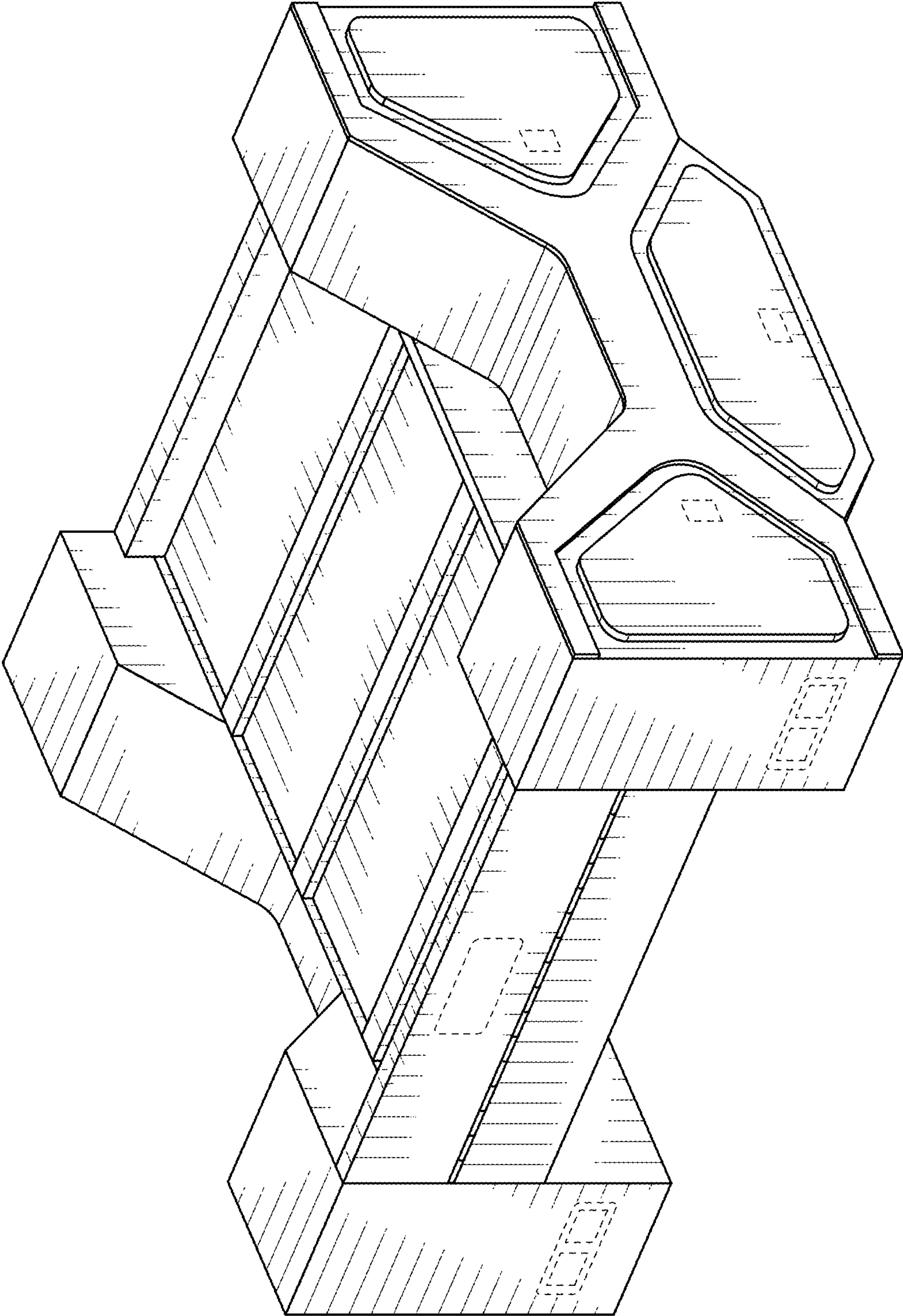

FIG. 3

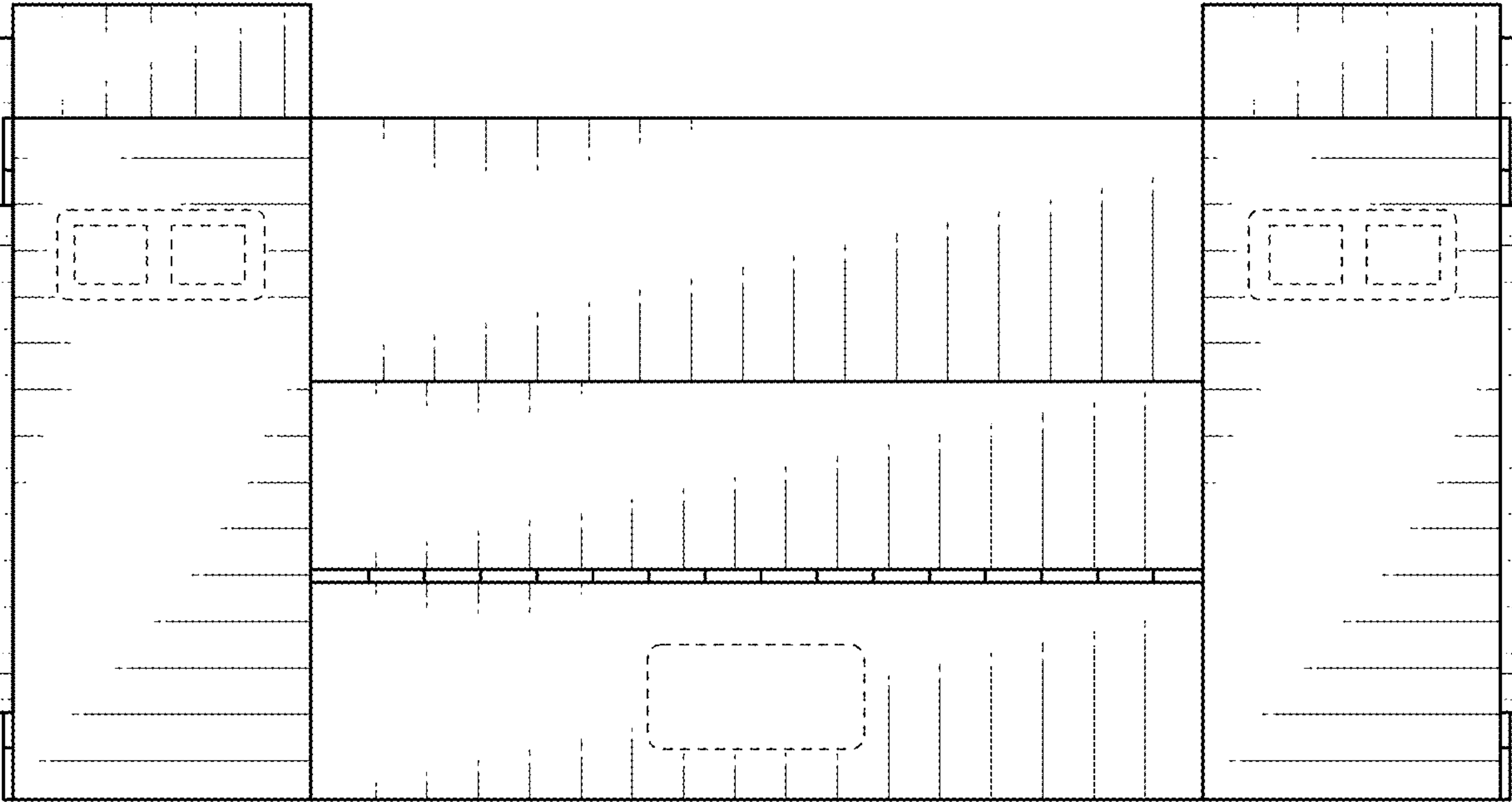

FIG. 4

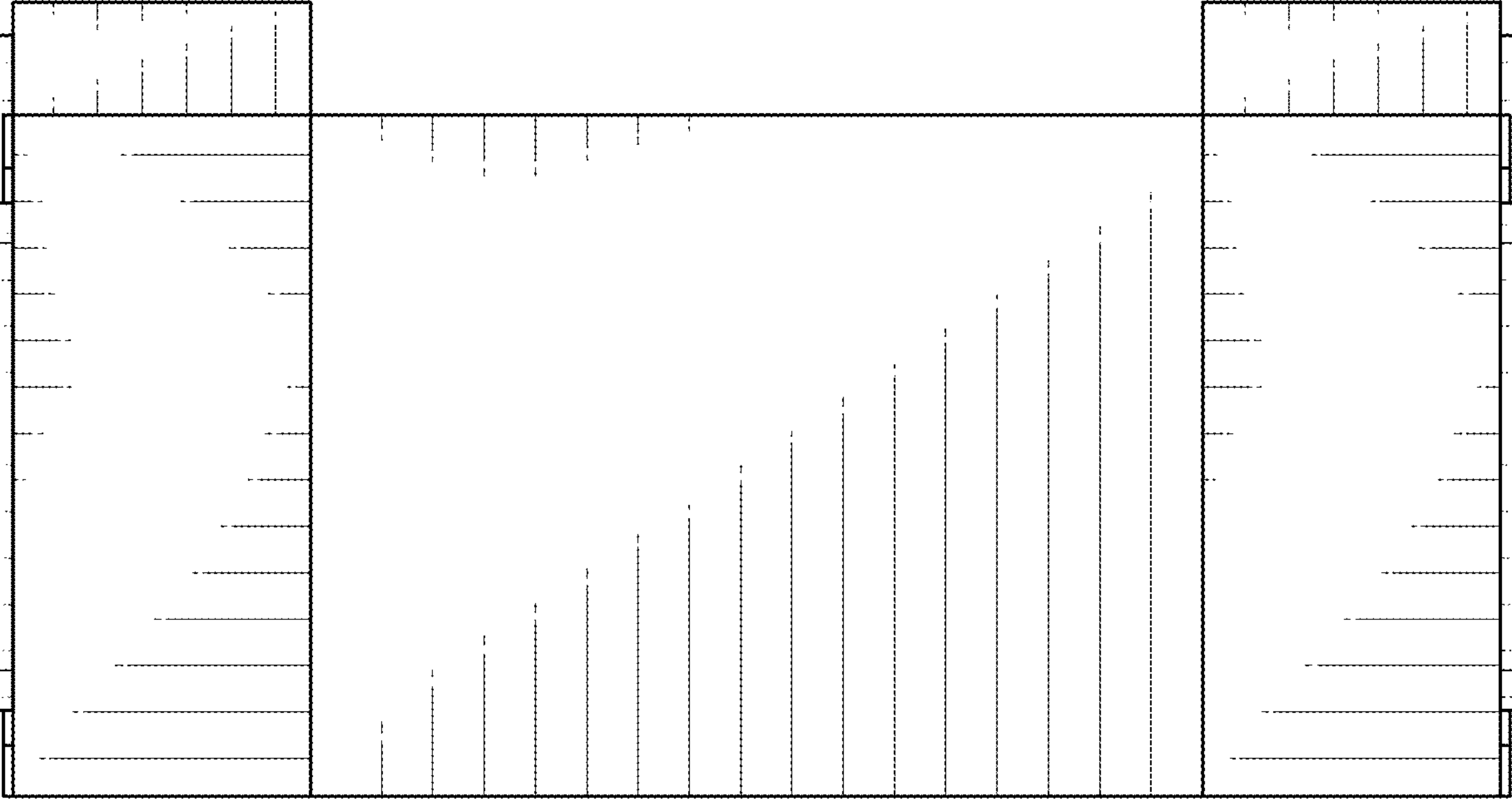

FIG. 5

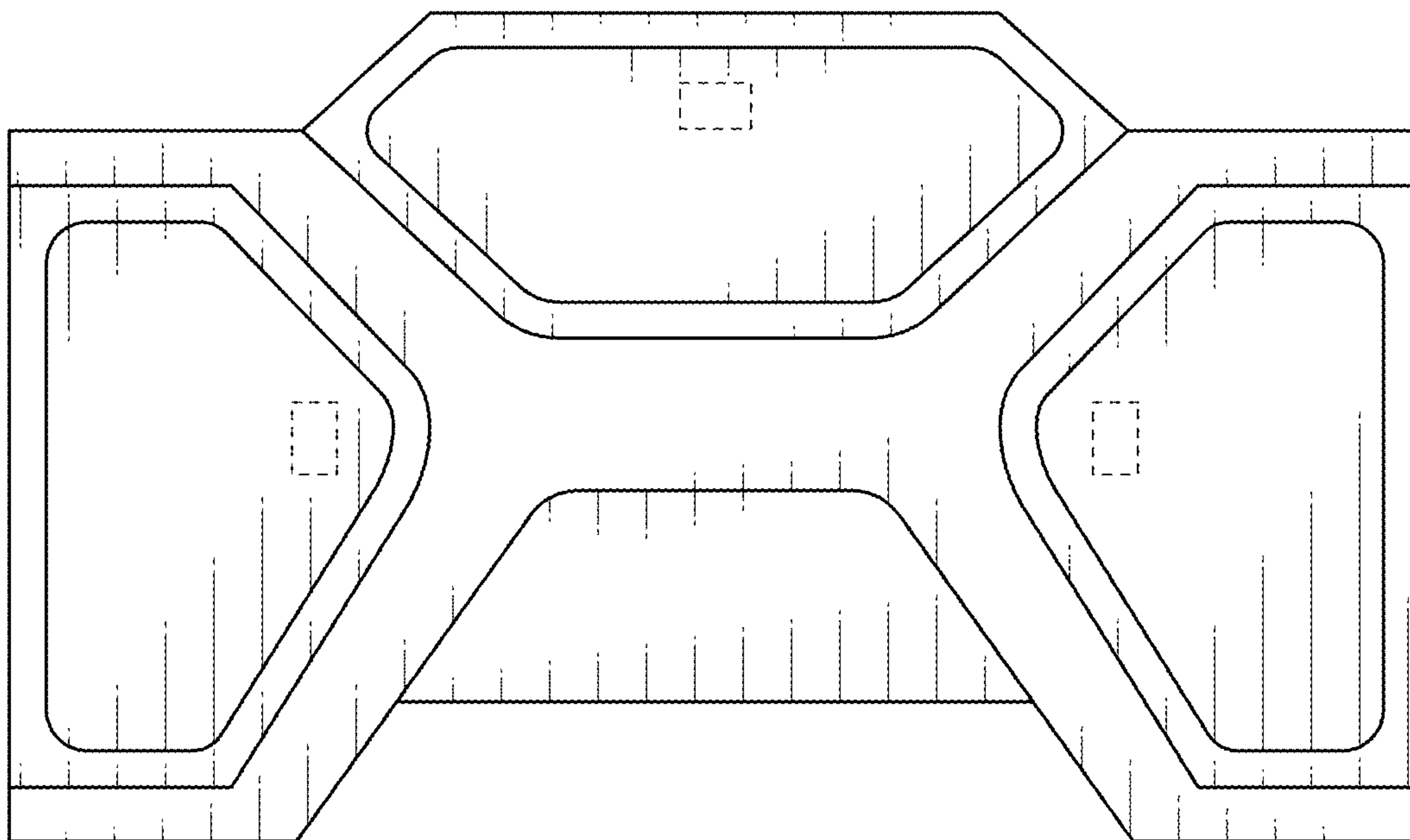

FIG. 6

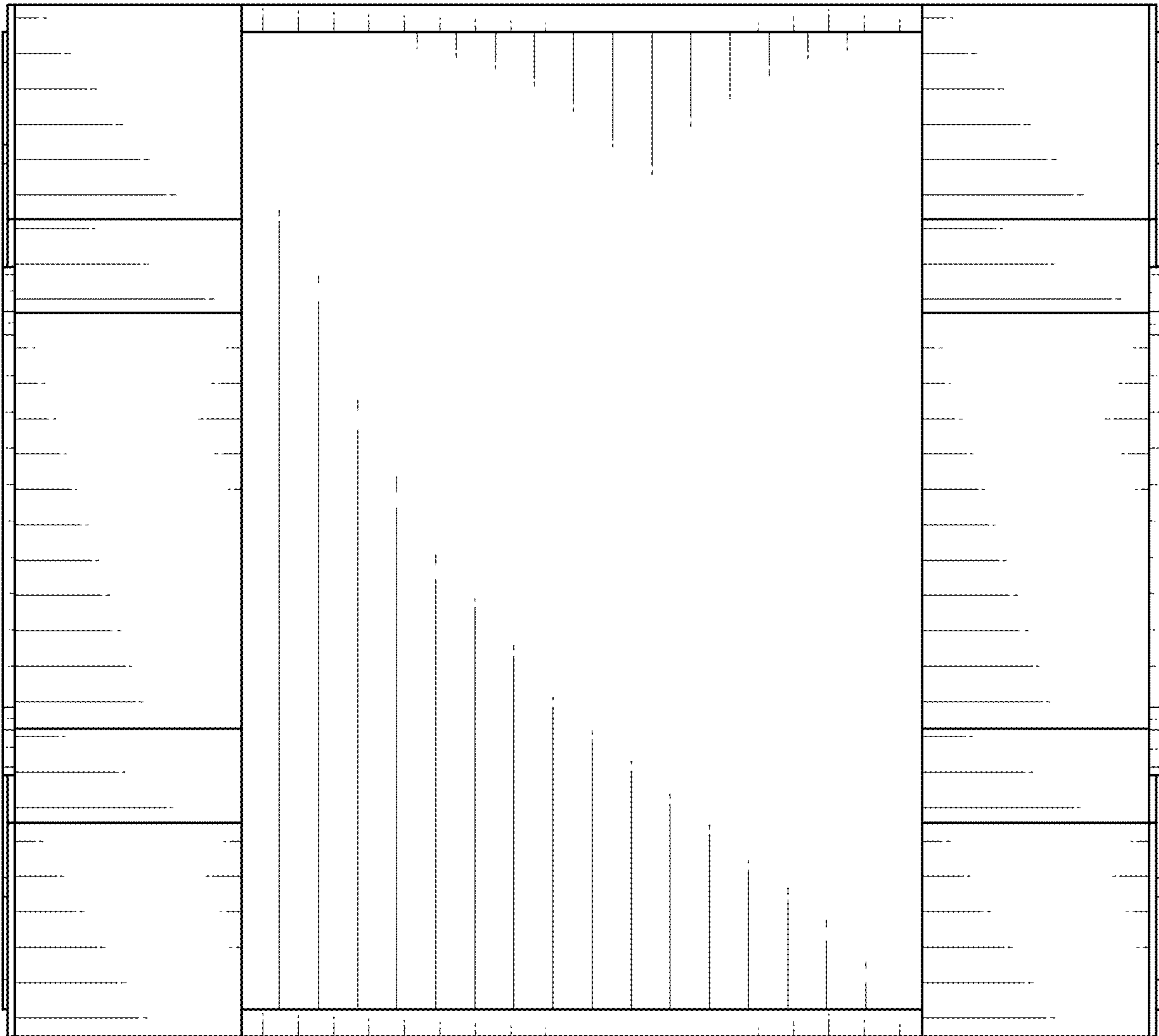

FIG. 7

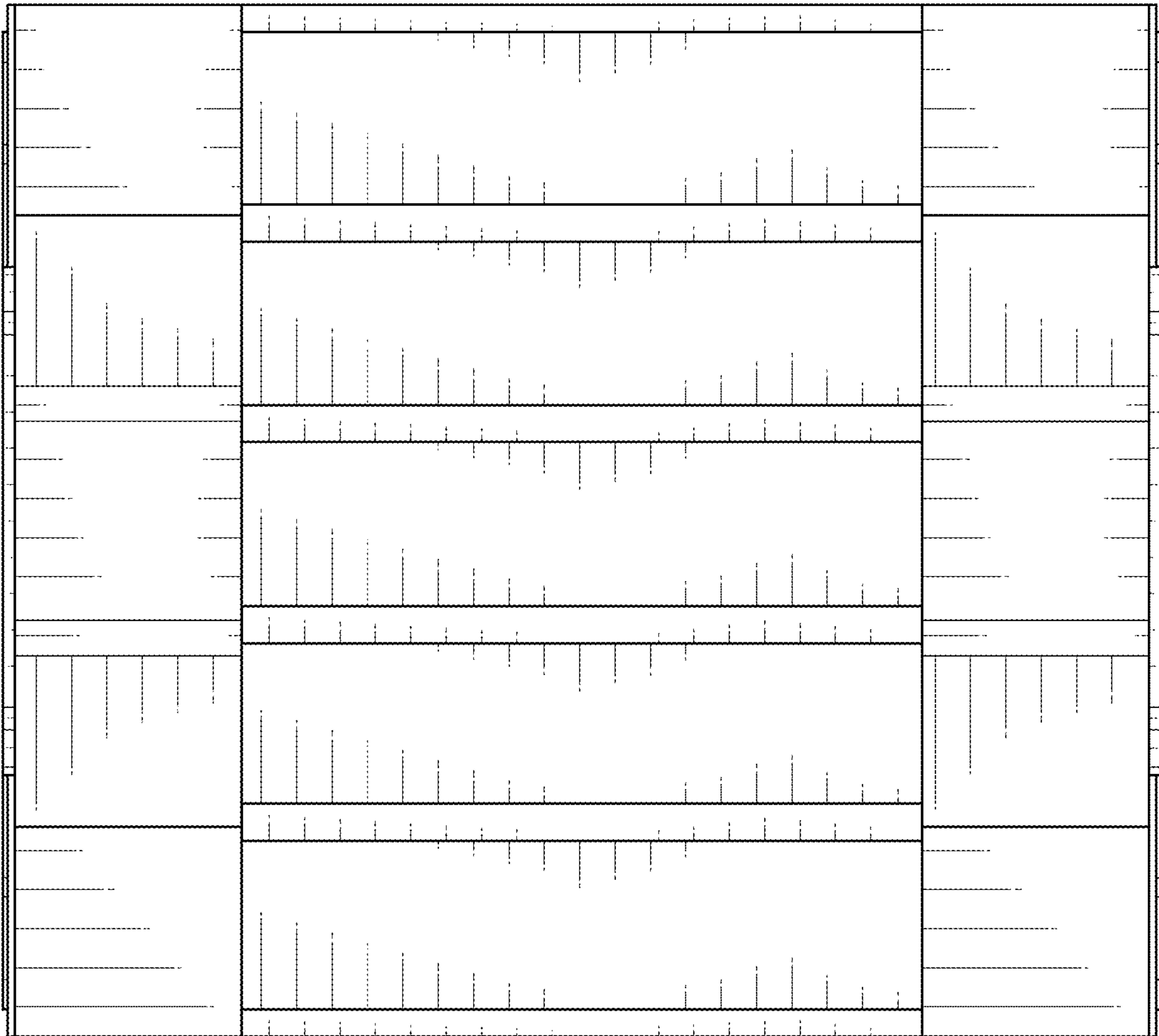

FIG. 8