



US00D883815S

(12) **United States Design Patent**
Billman et al.

(10) **Patent No.:** **US D883,815 S**
(45) **Date of Patent:** **** May 12, 2020**

(54) **COMPONENT HOUSING FOR WATER
DETECTION ASSEMBLY**

- (71) Applicant: **HS Labs, Inc.**, San Antonio, TX (US)
- (72) Inventors: **Bradly Jay Billman**, Celina, TX (US);
Kade Scott, The Colony, TX (US);
Matthew T. Flachsbart, Grapevine, TX
(US); **Cory Matheson**, Celina, TX
(US); **Benjamin D. Ethington**, Fruit
Heights, UT (US)
- (73) Assignee: **HS Labs, Inc.**, San Antonio, TX (US)
- (**) Term: **15 Years**
- (21) Appl. No.: **29/683,493**
- (22) Filed: **Mar. 13, 2019**

Related U.S. Application Data

- (62) Division of application No. 29/611,050, filed on Jul. 18, 2017, now Pat. No. Des. 847,680.
- (51) **LOC (12) Cl.** **10-04**
- (52) **U.S. Cl.**
USPC **D10/49; D10/96; D10/99; D10/101**
- (58) **Field of Classification Search**
USPC D10/49, 96, 99, 101; D13/162
CPC G08B 21/20; G08B 21/18; G08B 21/02;
G08B 21/182; G08B 3/00; G08B 19/00;
G08B 19/02; G01M 3/16; G01M 3/40;
G01M 3/38; G01N 27/048; G01N
33/0031; G01N 33/0032; G01D 7/00;
G01D 11/24; G01D 11/245; G01F 1/00
See application file for complete search history.

(56) **References Cited**

U.S. PATENT DOCUMENTS

4,297,686 A	10/1981	Tom	
5,386,893 A	2/1995	Feigel	
D852,076 S *	6/2019	Bob D10/101

* cited by examiner

Primary Examiner — Antoine Duval Davis
(74) *Attorney, Agent, or Firm* — Pizarro Allen PC

(57) **CLAIM**

The ornamental design for a component housing for water detection assembly, substantially as shown and described.

DESCRIPTION

FIG. 1 is a front perspective view of a component housing for water detection assembly;
 FIG. 2 is a back perspective view of the component housing for water detection assembly;
 FIG. 3 is a back perspective view of the component housing for water detection assembly;
 FIG. 4 is a left side elevational view of the component housing for water detection assembly;
 FIG. 5 is a right side elevational view of the component housing for water detection assembly;
 FIG. 6 is a front elevational view of the component housing for water detection assembly;
 FIG. 7 is a back elevational view of the component housing for water detection assembly;
 FIG. 8 is a top plan view of the component housing for water detection assembly; and,
 FIG. 9 is a bottom plan view of the component housing for water detection assembly.
 Phantom lines, where utilized, are for illustrative purposes only and form no part of the claimed design.

1 Claim, 5 Drawing Sheets

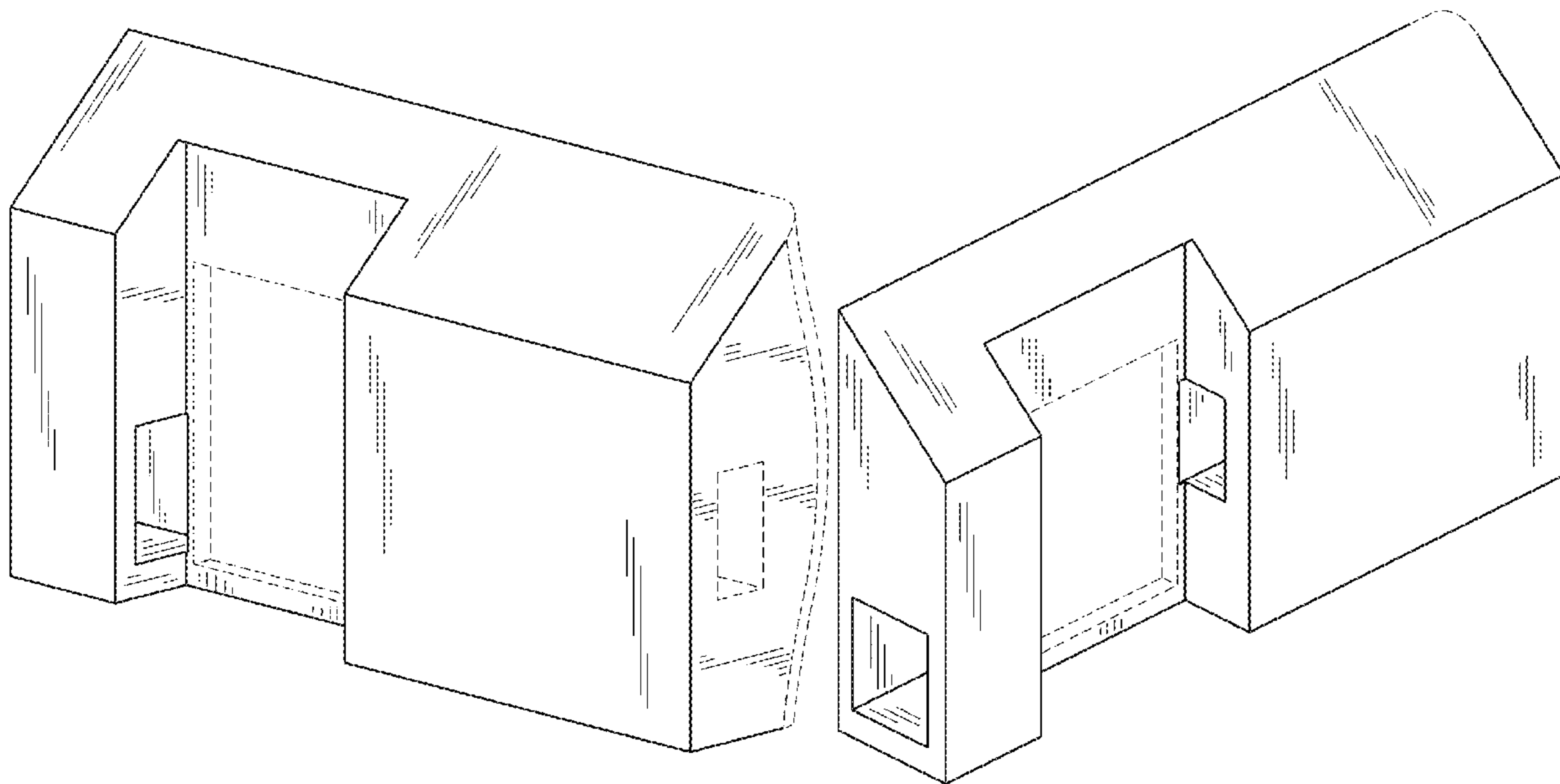

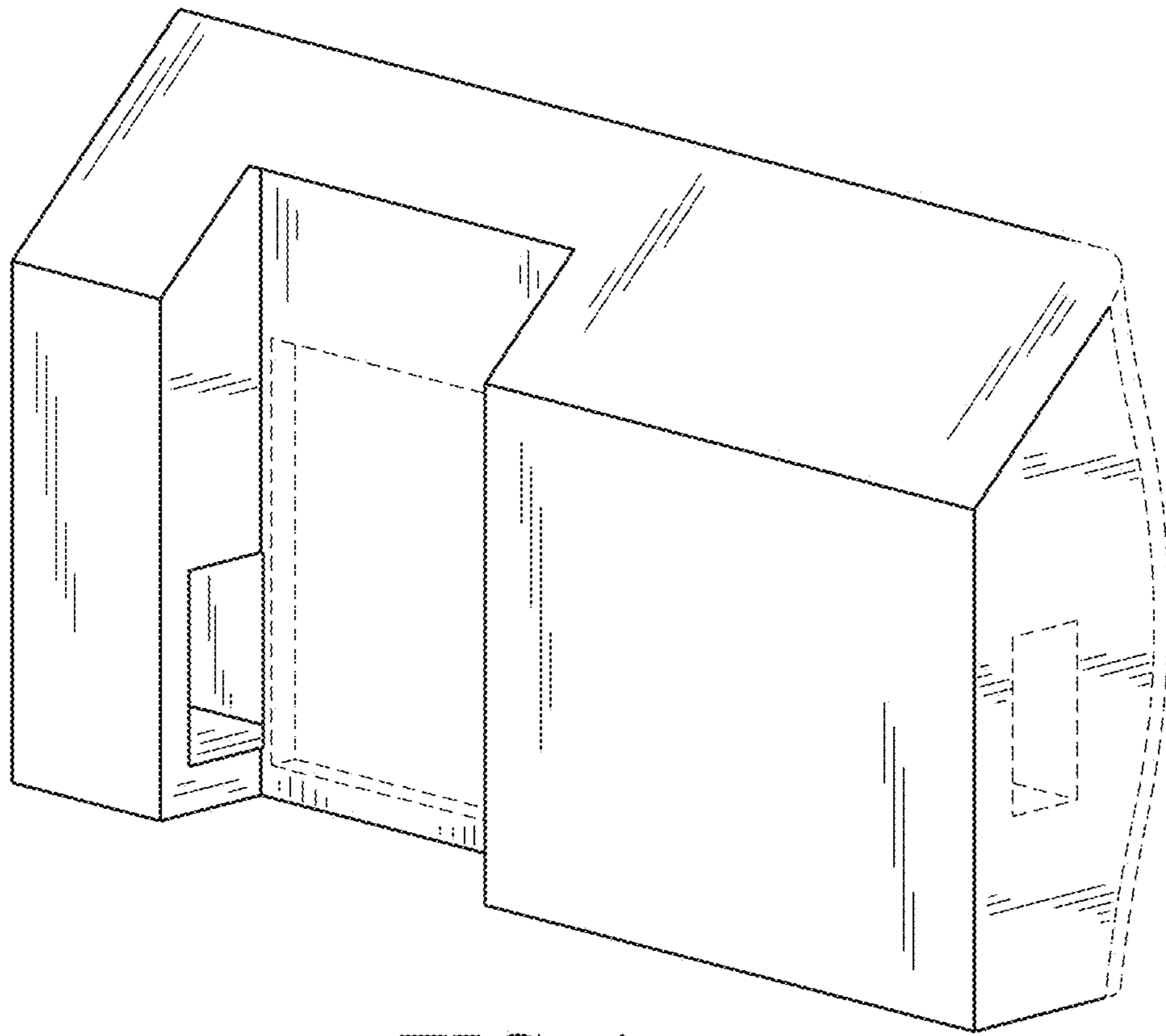

FIG. 1

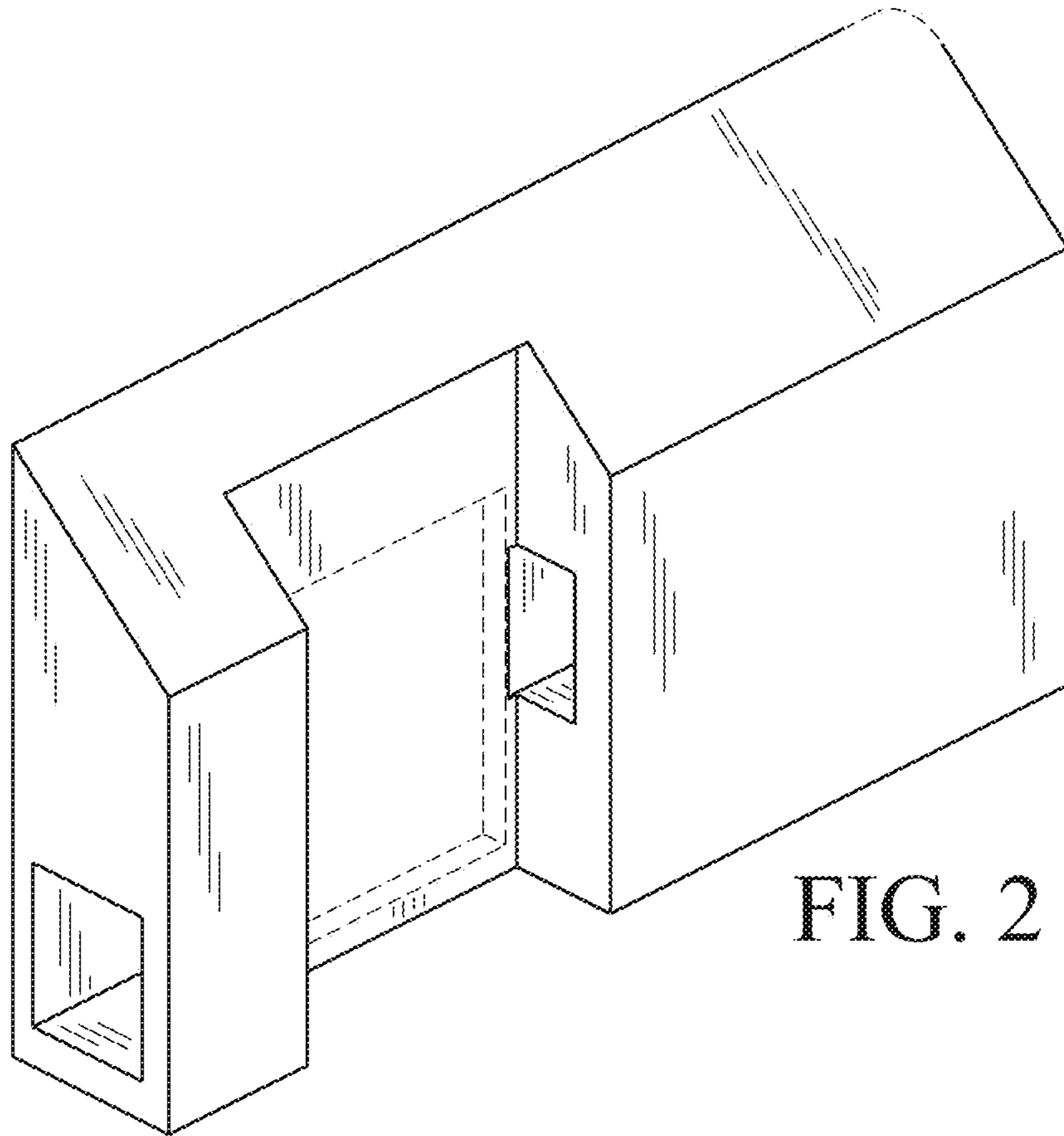

FIG. 2

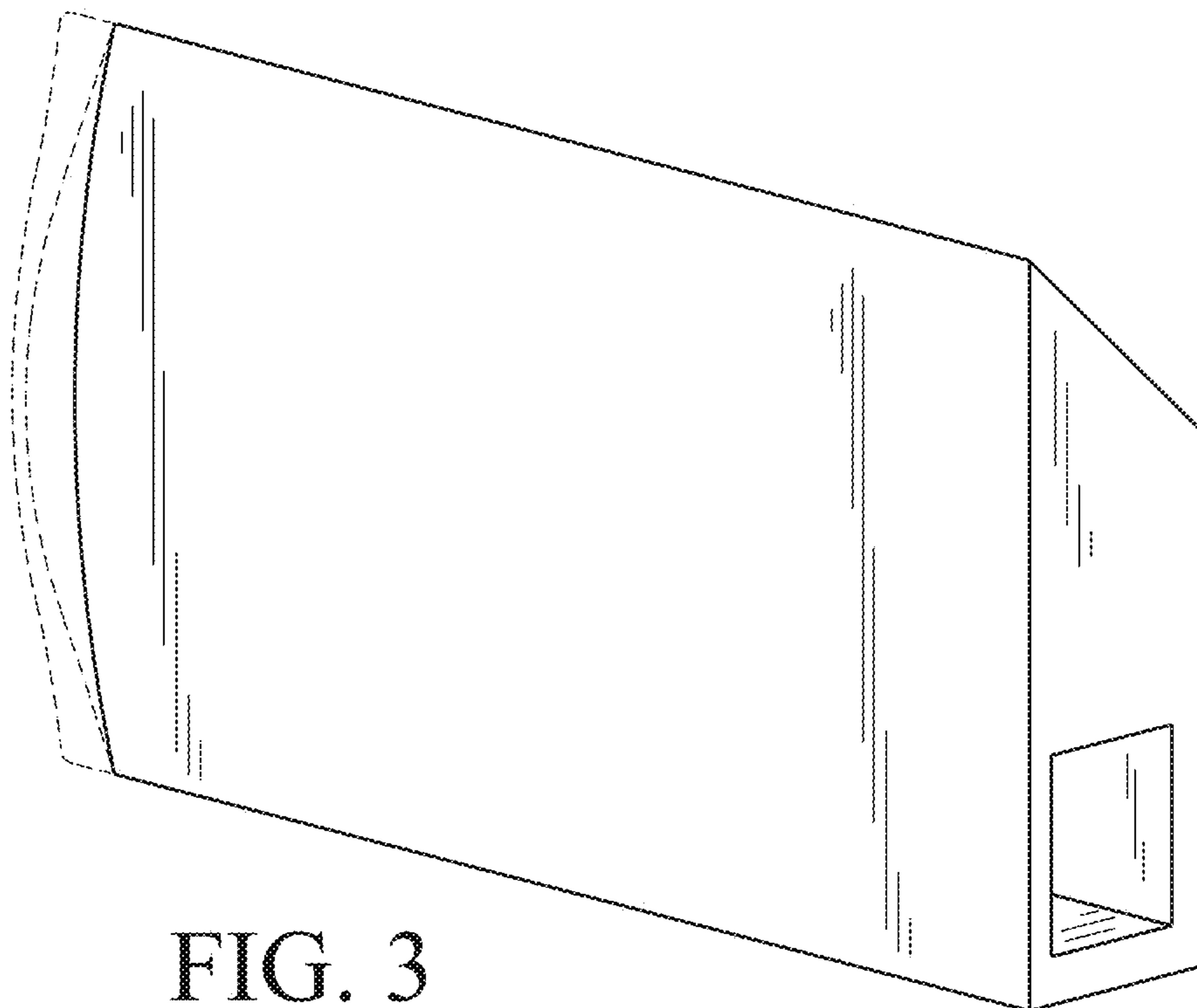

FIG. 3

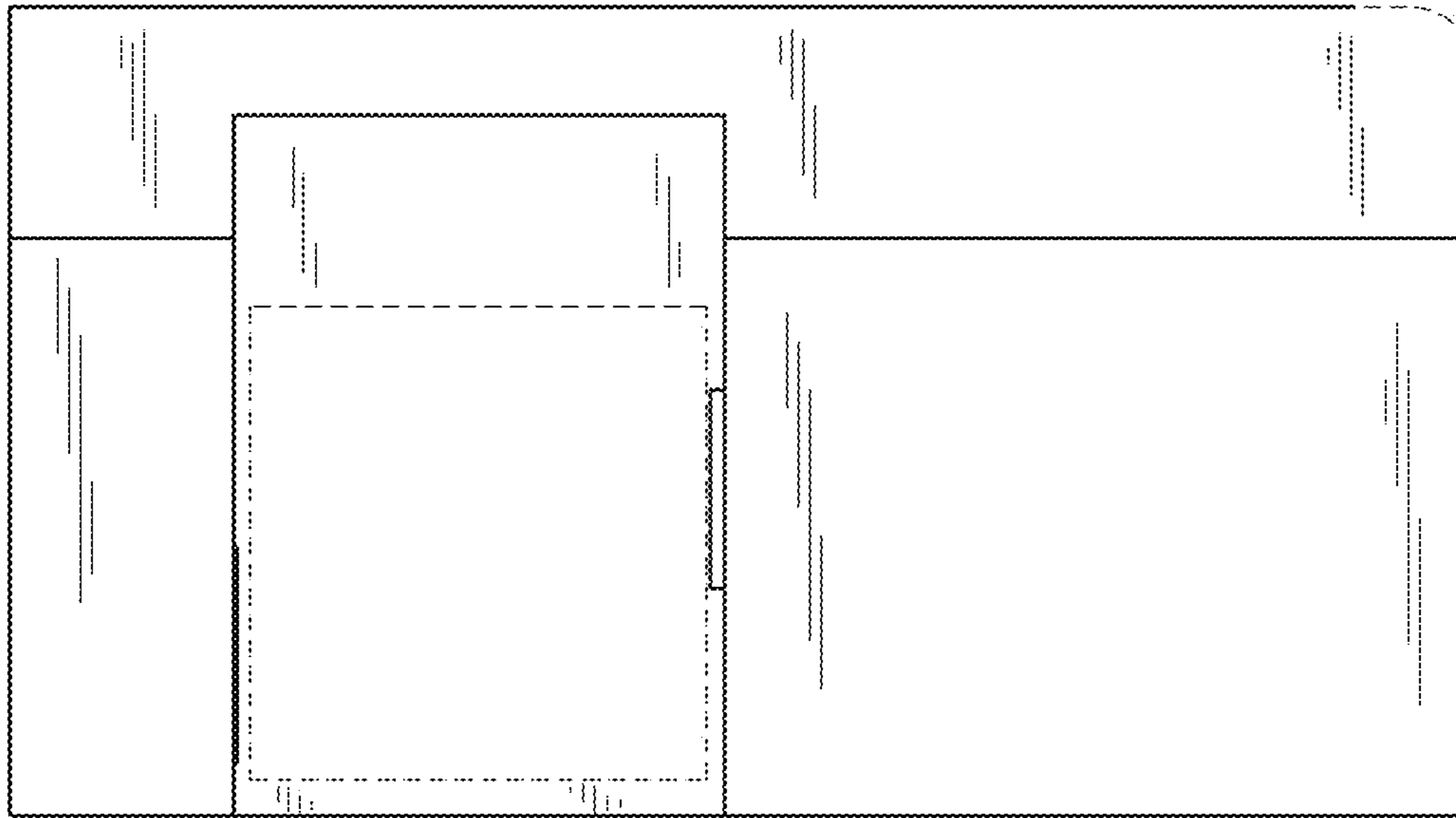

FIG. 4

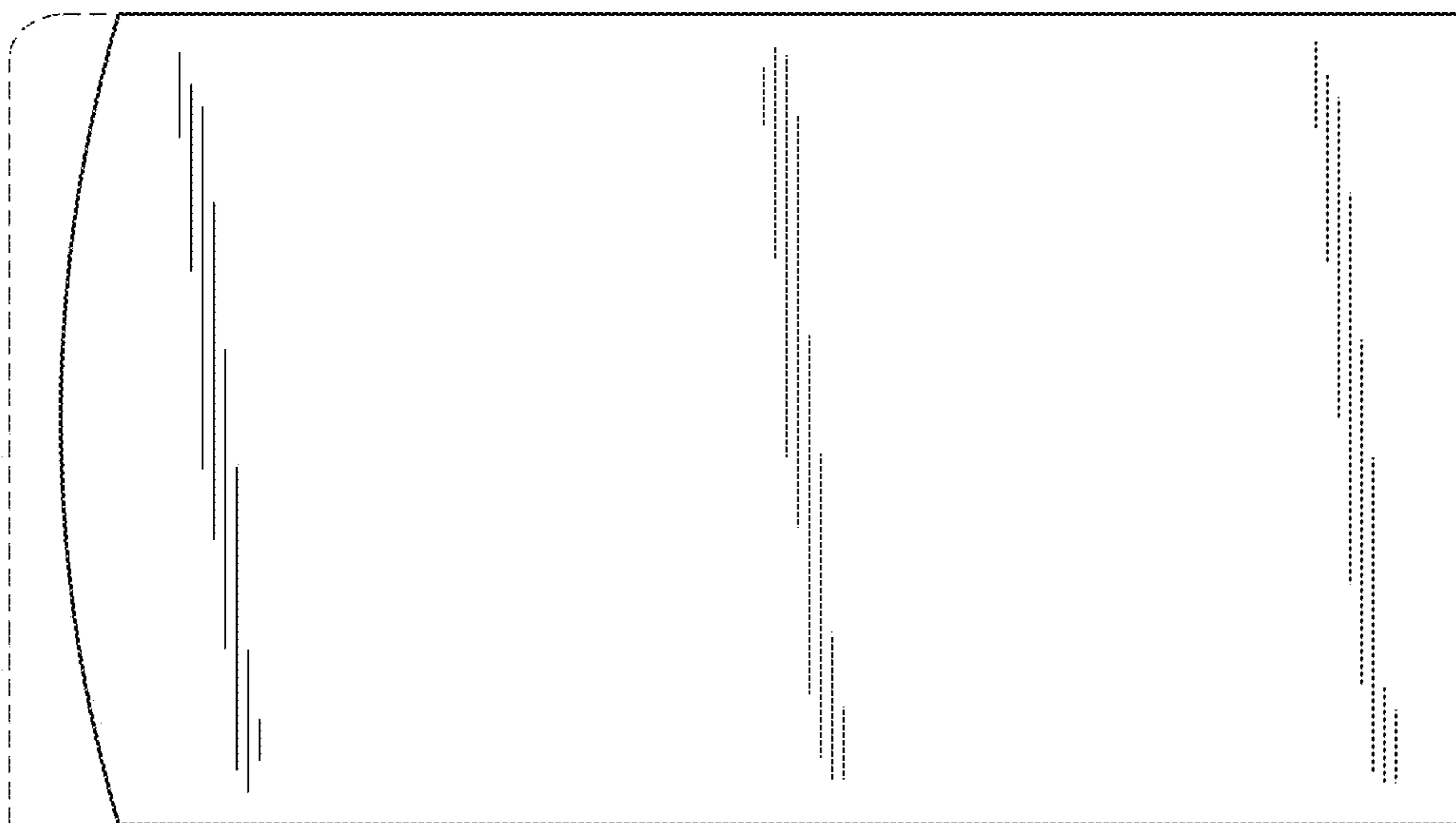

FIG. 5

FIG. 6

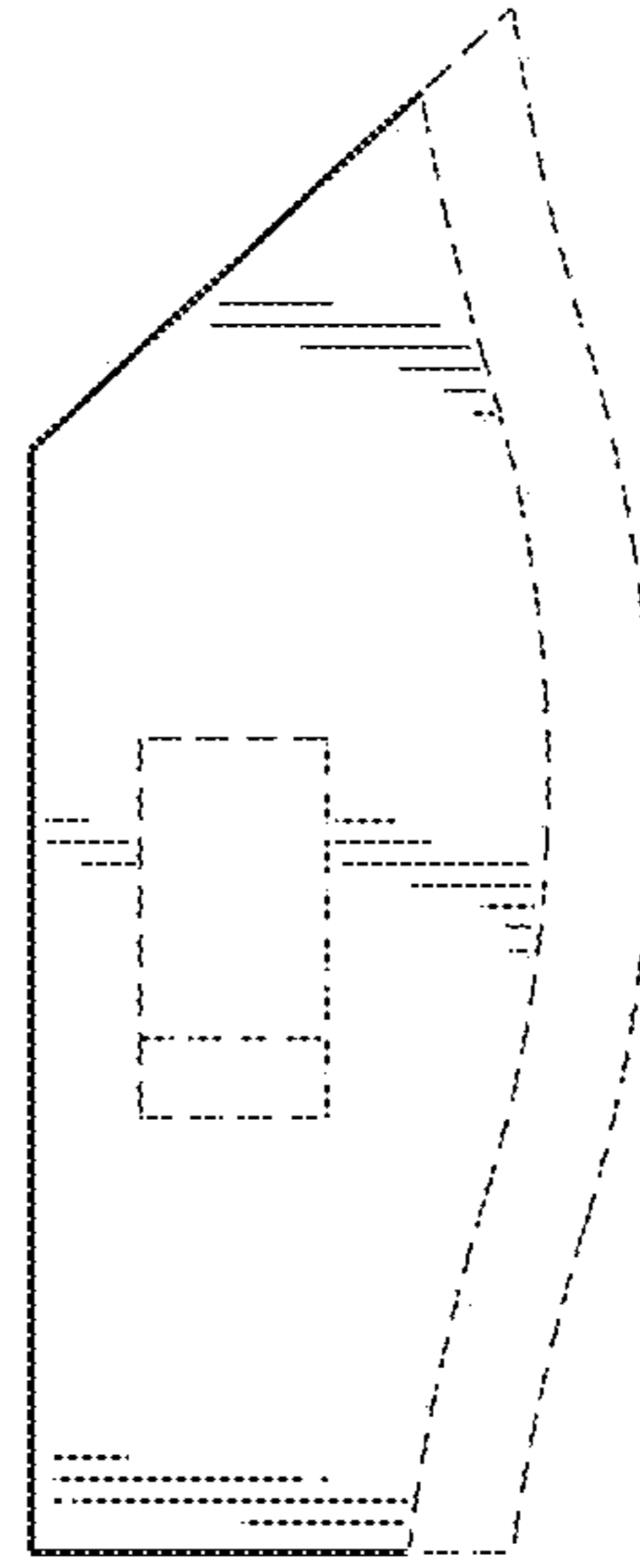
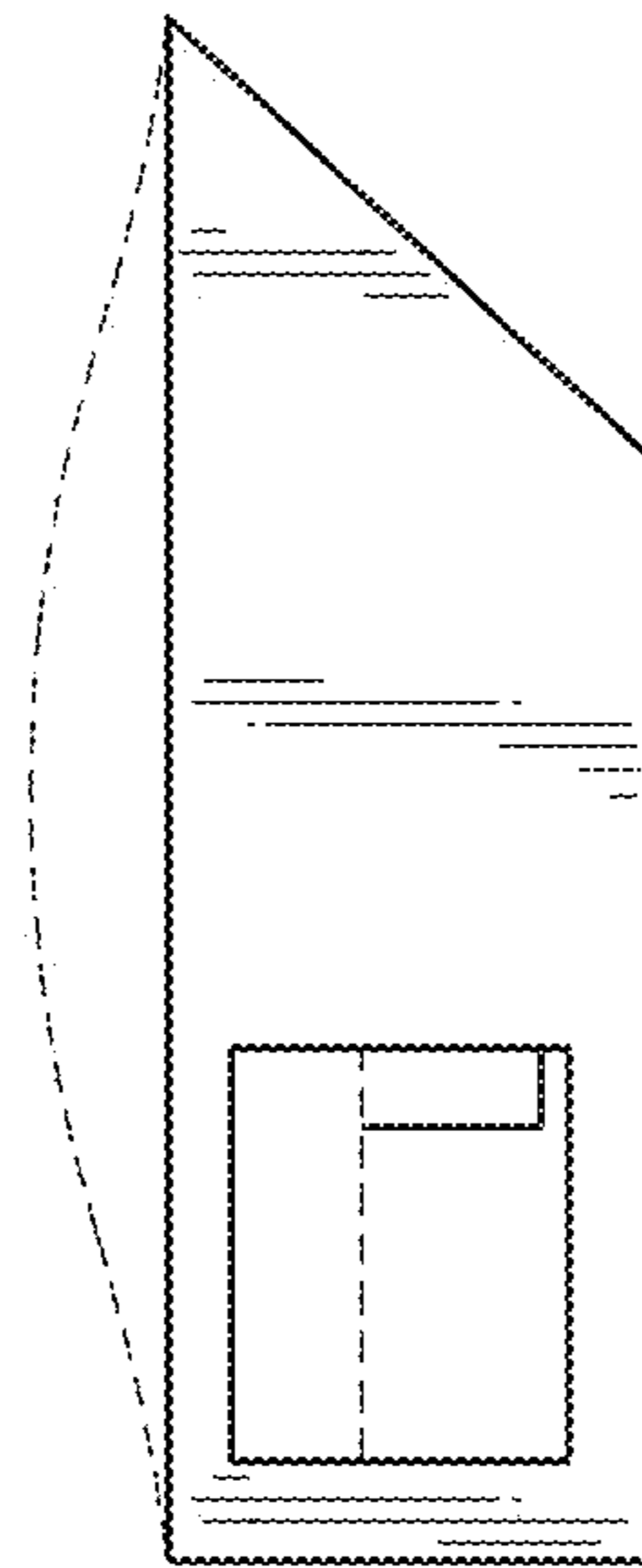

FIG. 7



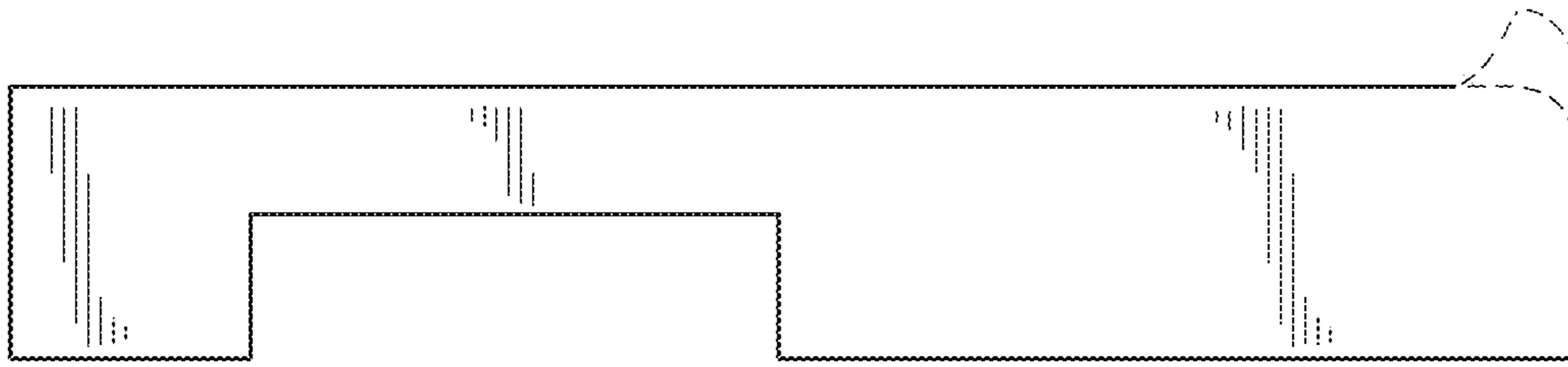

FIG. 8

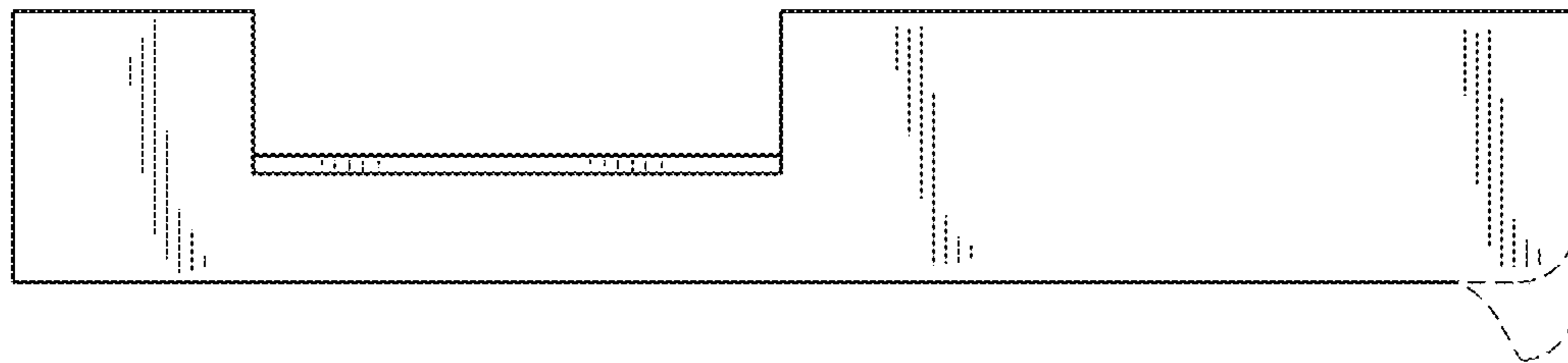

FIG. 9