



US00D883650S

(12) **United States Design Patent**
Lyon

(10) **Patent No.:** **US D883,650 S**

(45) **Date of Patent:** **** May 12, 2020**

(54) **FOOTWEAR**

(71) Applicant: **PEDESTAL FOOTWEAR**, Boston, MA (US)

(72) Inventor: **Michael Lyon**, Boston, MA (US)

(73) Assignee: **PEDESTAL FOOTWEAR**, Boston, MA (US)

(**) Term: **15 Years**

(21) Appl. No.: **29/583,137**

(22) Filed: **Nov. 2, 2016**

(51) **LOC (12) Cl.** **25-04**

(52) **U.S. Cl.**
USPC **D2/980**

(58) **Field of Classification Search**
USPC D2/980-994; D24/189, 192; D29/121.2, D29/122
CPC . D04B 1/26; D04B 1/265; D04B 1/02; D04B 1/108; D04B 1/12; D04B 1/18; D04B 9/56; D04B 15/48; D04B 15/50; D04B 21/18; D04B 9/52; A61F 13/08; A61F 13/064; A61F 13/066; A61F 13/067; A41B 11/003; A41B 11/02; A41B 11/00
See application file for complete search history.

(56) **References Cited**

U.S. PATENT DOCUMENTS

5,708,985	A *	1/1998	Ogden	A41B 11/02 2/239
6,308,337	B1 *	10/2001	Penley	A41B 11/00 2/239
D457,293	S *	5/2002	Maurer	D2/947
D484,302	S *	12/2003	Dickson	D2/980

D696,509	S *	12/2013	Caruthers	D2/985
D723,261	S *	3/2015	Heath	D2/994
D746,580	S *	1/2016	Amis	D2/980
D783,970	S *	4/2017	Kanata	D2/951
D783,971	S *	4/2017	Williams, Jr.	D2/951
D801,657	S *	11/2017	Petrie	D2/959
2009/0095026	A1 *	4/2009	Araki	A41B 11/02 66/187
2012/0180195	A1 *	7/2012	Shull	A41B 11/003 2/239
2013/0133127	A1 *	5/2013	Ramsey	A41B 11/02 2/239

* cited by examiner

Primary Examiner — Jennifer L Watkins

(74) *Attorney, Agent, or Firm* — Stephen J. Kenny; Peter A. Sullivan; Foley Hoag, LLC

(57) **CLAIM**

The ornamental design for a footwear, as shown and described.

DESCRIPTION

FIG. 1 is a perspective bottom view of the footwear showing my new design.
FIG. 2 is a front view thereof.
FIG. 3 is a back view thereof.
FIG. 4 is a right view thereof.
FIG. 5 is a left view thereof.
FIG. 6 is a bottom view thereof; and,
FIG. 7 is a top view thereof.

The broken lines in the figures are for the purpose of depicting portions of footwear and form no part of the claim. Claimed surfaces of footwear are shown with surface shading. Surfaces between solid lines without surface shading form no part of the claim.

1 Claim, 6 Drawing Sheets

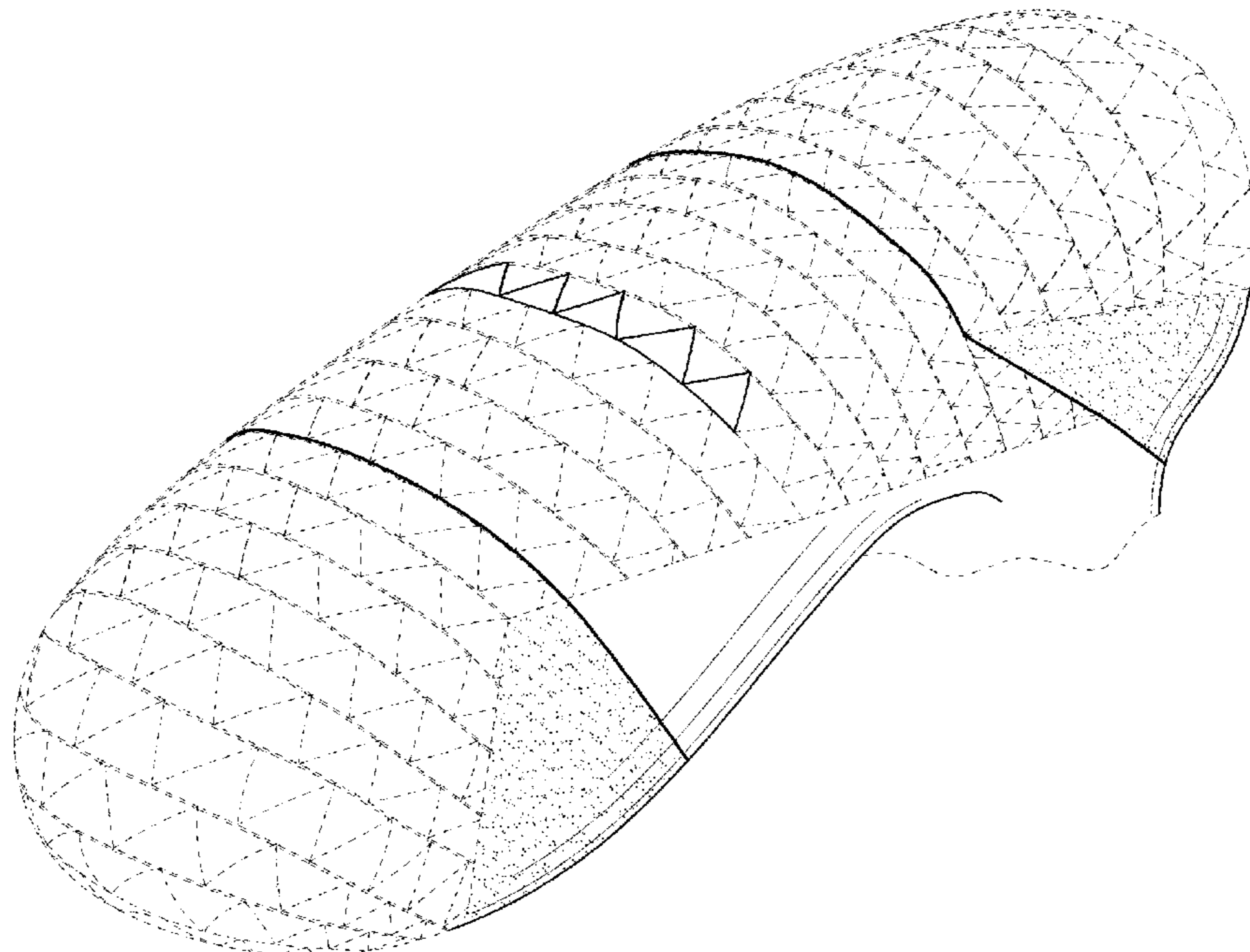

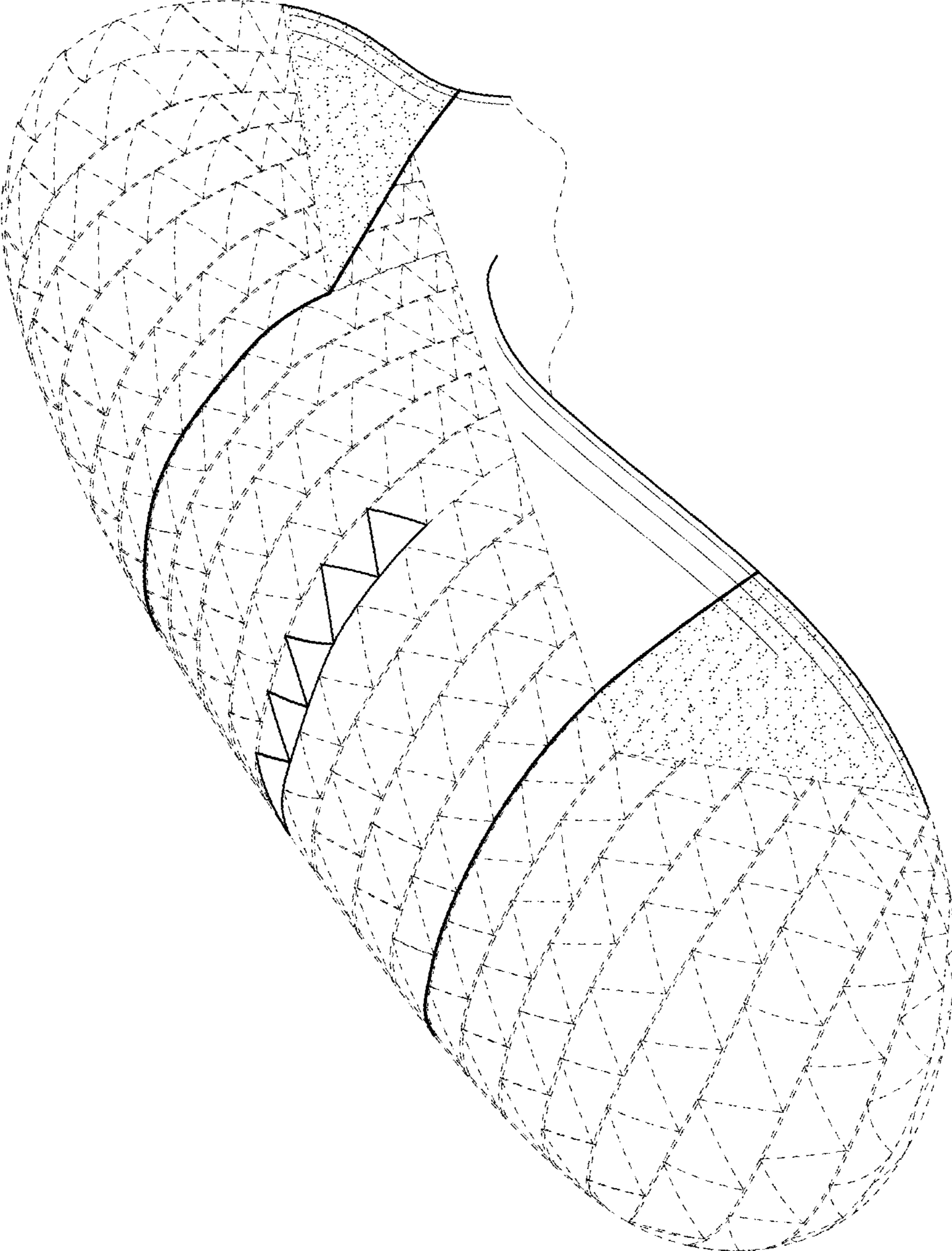

FIG.1

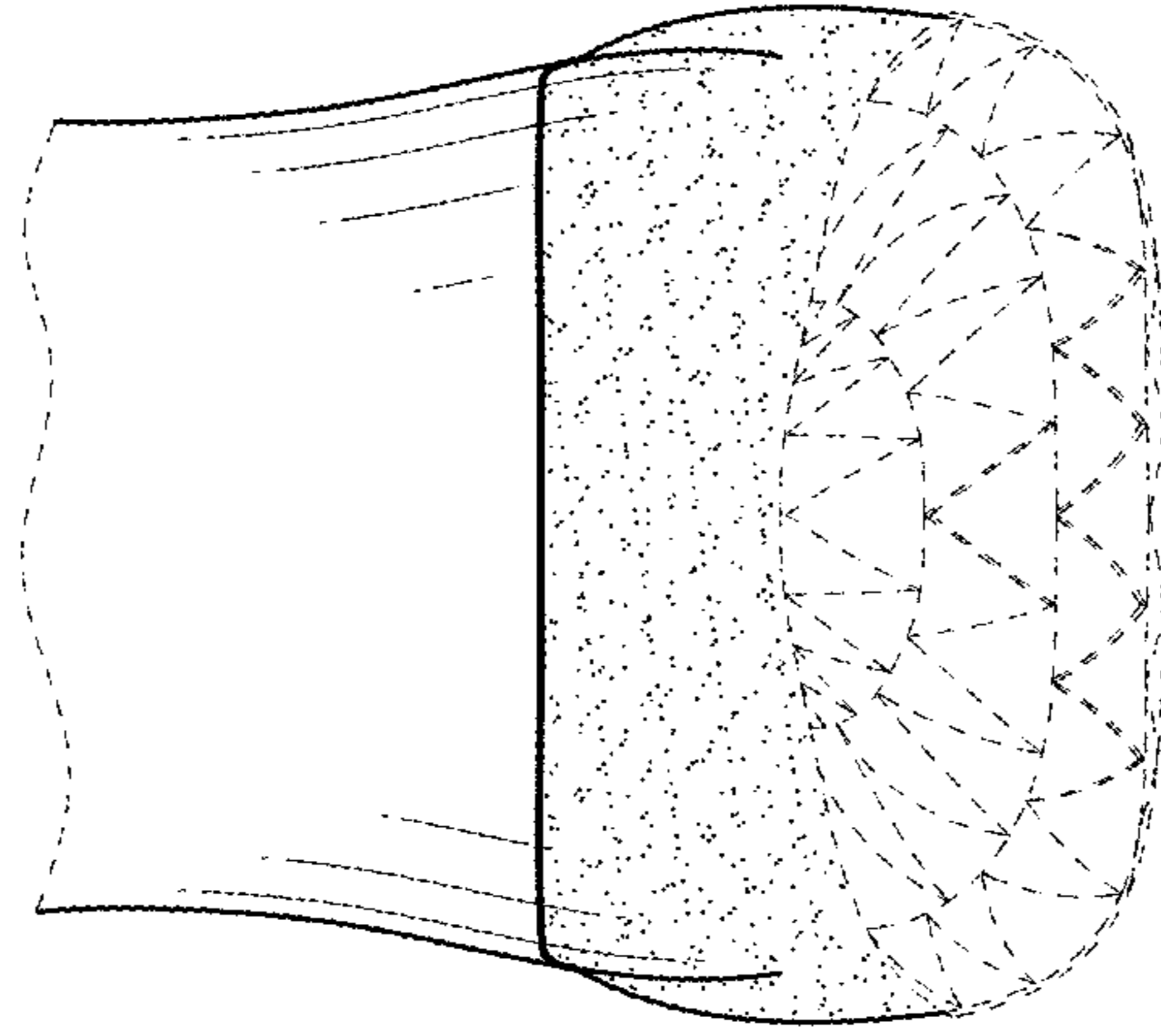

FIG. 3

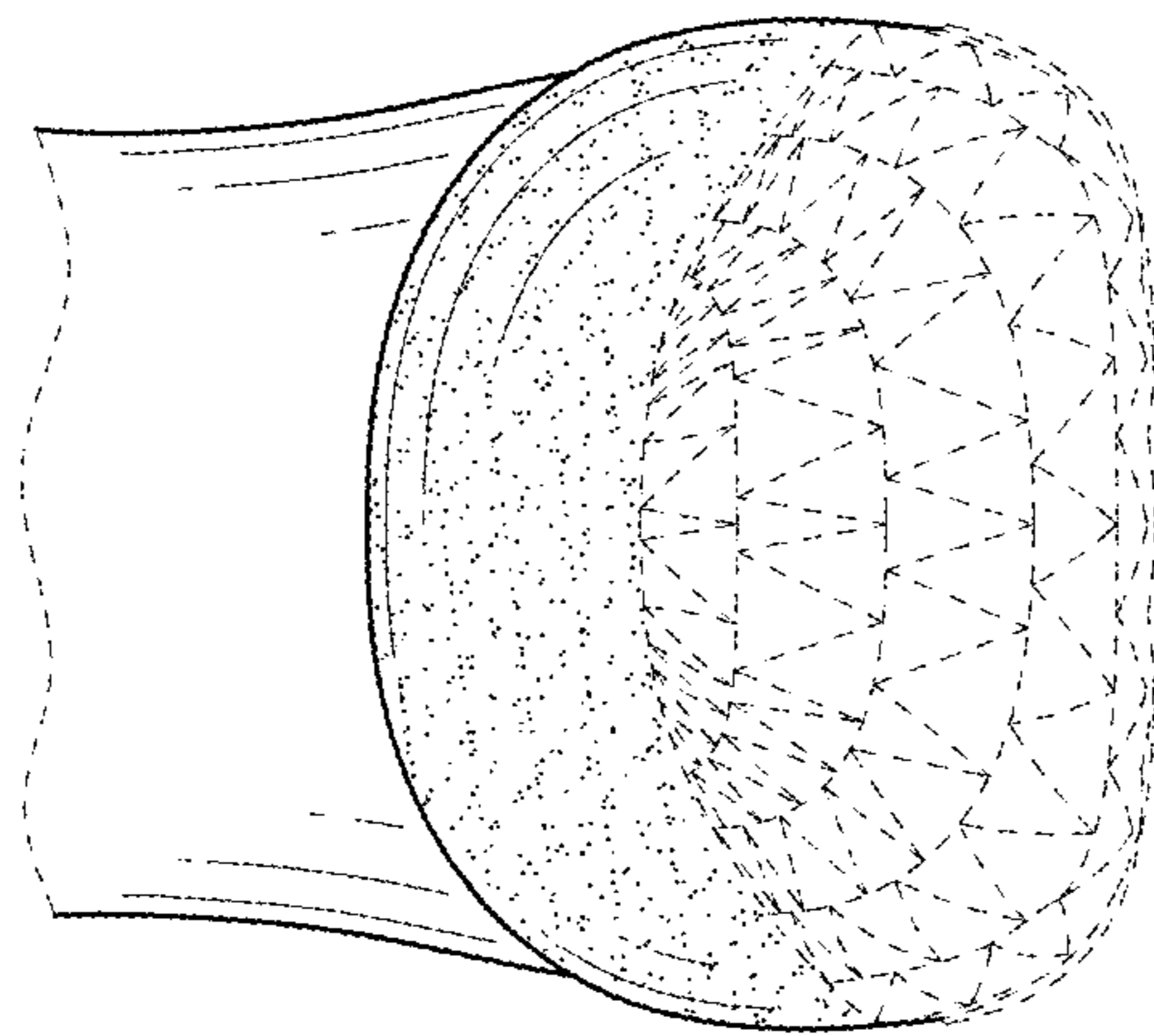

FIG. 2

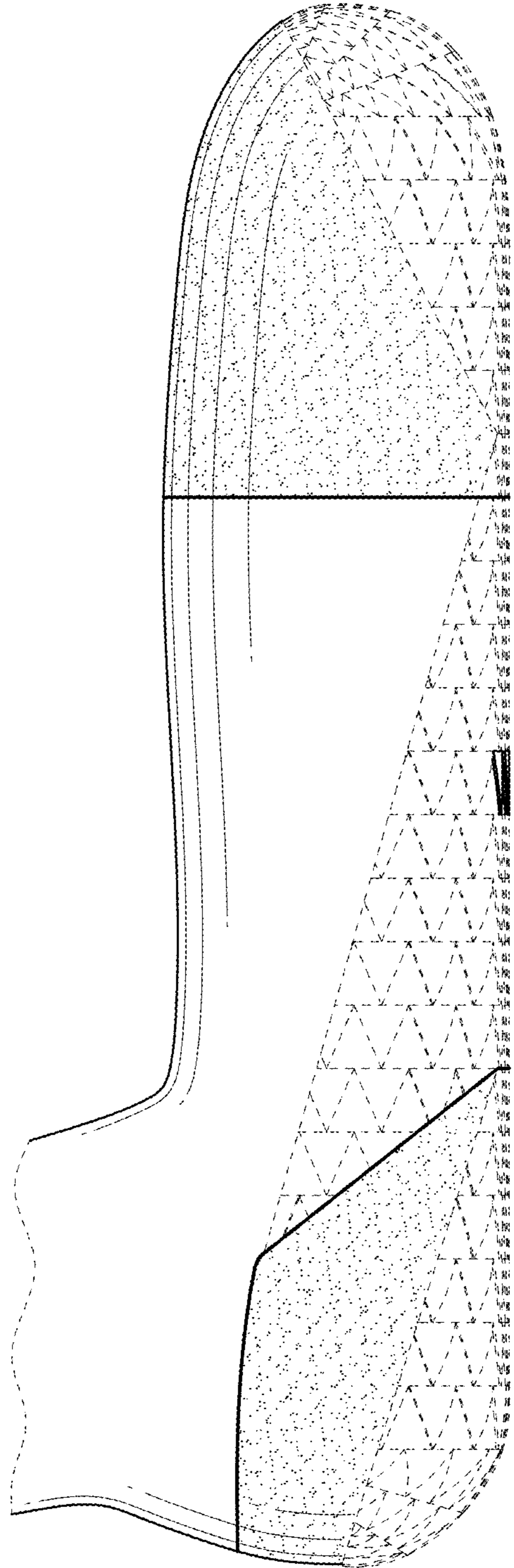

FIG.4

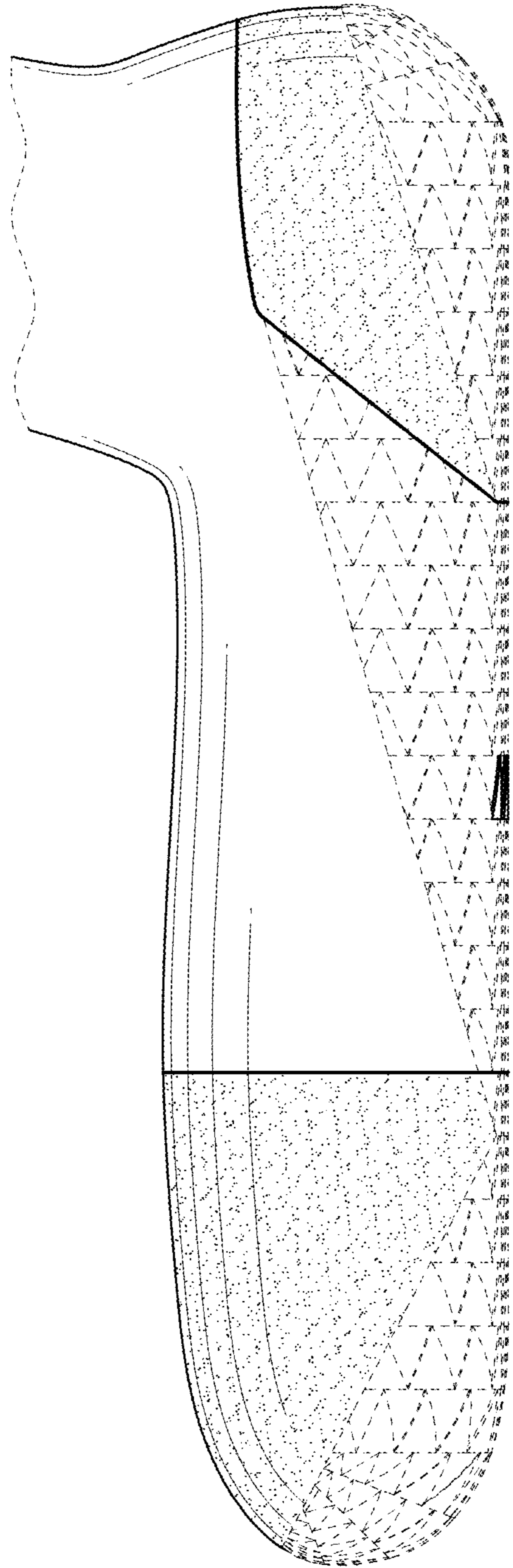

FIG. 5

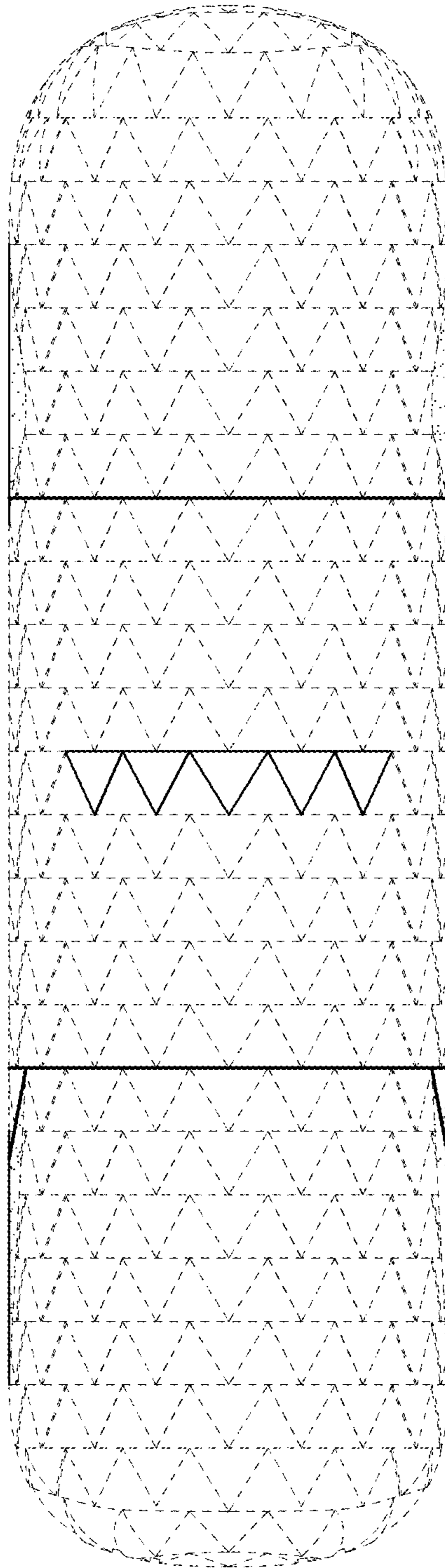

FIG. 6

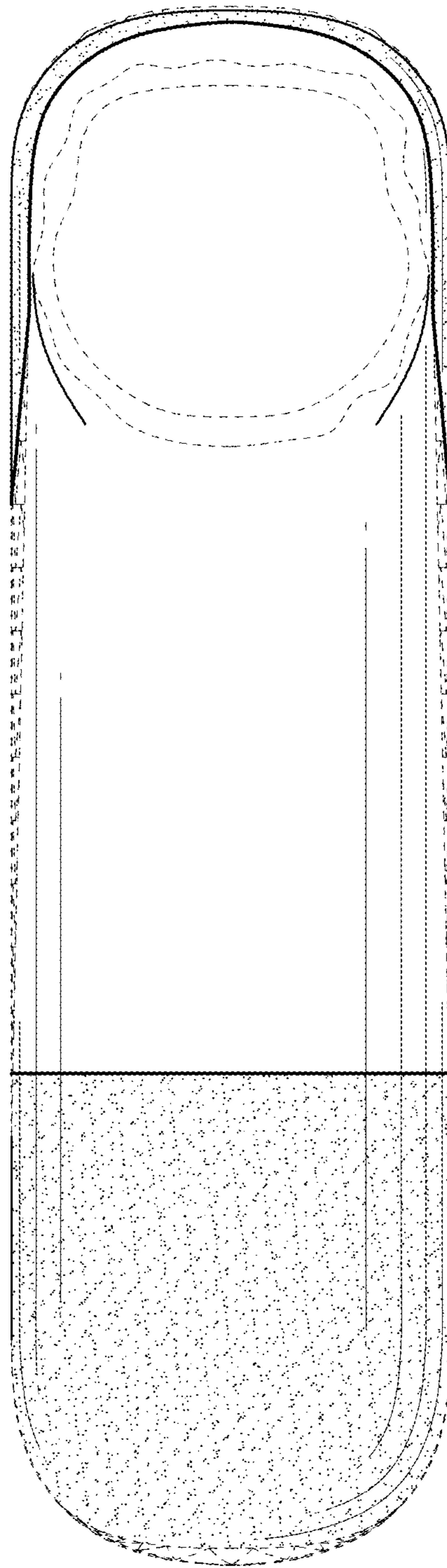

FIG. 7