



US00D883632S

(12) **United States Design Patent** (10) **Patent No.:** **US D883,632 S**  
**Roulo** (45) **Date of Patent:** **\*\* May 12, 2020**

(54) **SHOE**  
(71) Applicant: **NIKE, Inc.**, Beaverton, OR (US)  
(72) Inventor: **David J. Roulo**, Portland, OR (US)  
(73) Assignee: **NIKE, Inc.**, Beaverton, OR (US)  
(\*\*) Term: **15 Years**  
(21) Appl. No.: **29/691,190**  
(22) Filed: **May 14, 2019**

**Related U.S. Application Data**

(60) Division of application No. 29/560,056, filed on Apr. 1, 2016, which is a continuation of application No. 29/543,737, filed on Oct. 27, 2015, now abandoned, which is a continuation of application No. 29/527,499, filed on May 19, 2015, now abandoned.  
(51) **LOC (12) Cl.** ..... **02-04**  
(52) **U.S. Cl.**  
USPC ..... **D2/957**; D2/951; D2/960; D2/954  
(58) **Field of Classification Search**  
USPC ..... D2/896, 902, 905, 906, 907, 908, 946, D2/947, 951, 954, 960, 959, 962, 961, D2/968; 36/3 B, 22 R, 24.5, 25 R, 28, 36/32 R, 34 R, 59 C, 67 A, 103  
CPC ..... A43B 13/00; A43B 13/02; A43B 13/023; A43B 13/026; A43B 13/04; A43B 13/08; A43B 13/10; A43B 13/12; A43B 13/14; A43B 13/141; A43B 13/143; A43B 13/16; A43B 13/18; A43B 13/181; A43B 13/187; A43B 13/189; A43B 13/20; A43B 13/22; A43B 13/223; A43B 13/24; A43B 13/28; A43B 13/30; A43B 13/32; A43B 13/34; A43B 13/36

See application file for complete search history.

| (56)                  |     | <b>References Cited</b> |                            |
|-----------------------|-----|-------------------------|----------------------------|
| U.S. PATENT DOCUMENTS |     |                         |                            |
| D335,571              | S   | 5/1993                  | Peterson                   |
| D393,538              | S * | 4/1998                  | Marshall ..... D2/902      |
| D432,768              | S * | 10/2000                 | Neely ..... D2/957         |
| D464,476              | S   | 10/2002                 | Wahoske                    |
| D468,079              | S * | 1/2003                  | DeGrand ..... D2/947       |
| D470,999              | S * | 3/2003                  | Schroeder ..... D2/951     |
| D508,307              | S * | 8/2005                  | Burg ..... D2/953          |
| D531,789              | S   | 11/2006                 | Kohastu et al.             |
| D642,362              | S   | 8/2011                  | Miner                      |
| D661,077              | S * | 6/2012                  | Lee ..... D2/951           |
| D672,123              | S   | 12/2012                 | Williams, Jr.              |
| D694,499              | S   | 12/2013                 | Williams, Jr.              |
| D707,023              | S * | 6/2014                  | Della Valle ..... D2/951   |
| D713,625              | S   | 9/2014                  | Raasch                     |
| D713,626              | S   | 9/2014                  | Raasch                     |
| D714,035              | S   | 9/2014                  | O'Connor                   |
| D734,008              | S * | 7/2015                  | Marvin ..... D2/951        |
| D735,454              | S * | 8/2015                  | Yun ..... D2/951           |
| D736,508              | S * | 8/2015                  | Taestensen ..... D2/951    |
| D737,030              | S * | 8/2015                  | Bizzo ..... D2/951         |
| D770,153              | S * | 11/2016                 | Marvin ..... D2/951        |
| D770,741              | S * | 11/2016                 | Teteriatnikov ..... D2/951 |
| D779,177              | S * | 2/2017                  | Gibson ..... D2/951        |
| D781,040              | S * | 3/2017                  | Scotfield ..... D2/947     |
| D783,966              | S * | 4/2017                  | Raasch ..... D2/951        |
| D784,674              | S * | 4/2017                  | Raasch ..... D2/951        |

(Continued)

*Primary Examiner* — Elizabeth J Oswecki  
(74) *Attorney, Agent, or Firm* — Banner & Witcoff, Ltd.

(57) **CLAIM**  
The ornamental design for a shoe, as shown and described.

**DESCRIPTION**

The FIGURE is a bottom view of a shoe showing my new design.  
The broken lines depicting the remainder of the shoe show features that form no part of the claimed design.

**1 Claim, 1 Drawing Sheet**

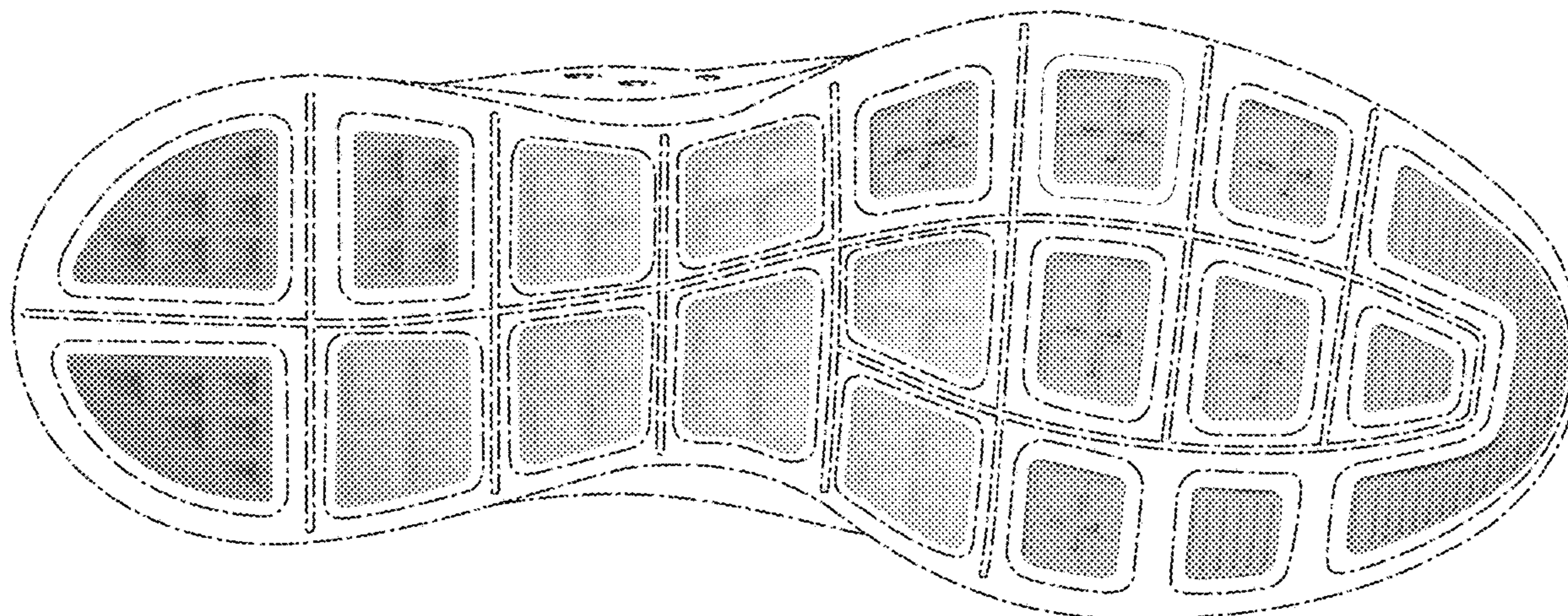

(56)

**References Cited**

## U.S. PATENT DOCUMENTS

|              |      |         |                   |                        |
|--------------|------|---------|-------------------|------------------------|
| D788,421     | S *  | 6/2017  | Gibson .....      | D2/951                 |
| D809,759     | S *  | 2/2018  | Kanata .....      | D2/957                 |
| D815,815     | S *  | 4/2018  | Moore .....       | D2/947                 |
| D825,163     | S *  | 8/2018  | Montross .....    | D2/957                 |
| D843,095     | S *  | 3/2019  | Birkinhead .....  | D2/957                 |
| D845,597     | S *  | 4/2019  | Barnes .....      | D2/957                 |
| D850,771     | S *  | 6/2019  | Schultze .....    | D2/957                 |
| D854,299     | S *  | 7/2019  | Mial .....        | D2/957                 |
| D854,800     | S *  | 7/2019  | Marvin .....      | D2/957                 |
| D861,308     | S *  | 10/2019 | Chang .....       | D2/957                 |
| D861,309     | S *  | 10/2019 | Wang .....        | D2/957                 |
| D862,060     | S *  | 10/2019 | Weeks .....       | D2/957                 |
| D867,738     | S *  | 11/2019 | Farkas .....      | D2/957                 |
| 2006/0130368 | A1 * | 6/2006  | Morgan .....      | A43B 13/145<br>36/59 R |
| 2011/0214313 | A1 * | 9/2011  | James .....       | A43B 13/141<br>36/103  |
| 2012/0324761 | A1 * | 12/2012 | Sills .....       | A43B 1/0072<br>36/103  |
| 2013/0152428 | A1 * | 6/2013  | Bishop .....      | A43B 13/16<br>36/103   |
| 2014/0283413 | A1 * | 9/2014  | Christensen ..... | A43B 3/0057<br>36/102  |
| 2016/0353836 | A1 * | 12/2016 | Luedecke .....    | A43B 13/026            |
| 2018/0327564 | A1 * | 11/2018 | Baghdadi .....    | A43B 13/00             |

\* cited by examiner

