



US00D883619S

(12) **United States Design Patent**
Dunbar et al.

(10) **Patent No.:** **US D883,619 S**

(45) **Date of Patent:** **** May 12, 2020**

(54) **FLAT HEEL**

3,022,257 A * 2/1962 Gates A43B 13/04
525/54.22

(71) Applicant: **ANTONIA SAINT NY, LLC**, Long Island City, NY (US)

D255,287 S * 6/1980 Russell D2/967
D815,400 S * 4/2018 Bastoni D2/923
D844,953 S * 4/2019 Chen D2/947

(72) Inventors: **Antonia Saint Dunbar**, Long Island City, NY (US); **Rebecca Heykes**, Hoboken, NJ (US); **Keiko Hirose**, Brooklyn, NY (US); **Obed M. Cepeda**, Long Island City, NY (US)

FOREIGN PATENT DOCUMENTS

CN 304910497 * 11/2018

* cited by examiner

(73) Assignee: **ANTONIA SAINT NY, LLC**, New York, NY (US)

Primary Examiner — Cynthia Ramirez

Assistant Examiner — Laura H Yu

(**) Term: **15 Years**

(74) *Attorney, Agent, or Firm* — Epstein Drangel LLP; Robert L. Epstein

(21) Appl. No.: **29/635,029**

(57) **CLAIM**

The ornamental design for a flat heel, substantially as shown and described.

(22) Filed: **Jan. 26, 2018**

(51) **LOC (12) Cl.** **02-04**

(52) **U.S. Cl.**
USPC **D2/915**

(58) **Field of Classification Search**

USPC D2/902–922, 923–943, 964–965
CPC A43B 1/0036; A43B 21/00; A43B 21/02;
A43B 21/06; A43B 9/14; A43B 1/0045;
A43B 13/10; A43B 23/06; A43B 23/07;
A43B 5/12

See application file for complete search history.

DESCRIPTION

FIG. 1 is a rear left side perspective view showing the flat heel with our design;

FIG. 2 is a rear right side perspective view showing the flat heel with our design;

FIG. 3 is a rear elevation view of the flat heel with our design;

FIG. 4 is a right side elevation view of the flat heel with our design;

FIG. 5 is a left side elevation view of the flat heel with our design; and,

FIG. 6 is a greatly enlarged section of the flat heel with our design as shown in FIG. 3.

(56) **References Cited**

U.S. PATENT DOCUMENTS

D32,765 S * 5/1900 Haigh D2/968
D87,572 S * 8/1932 Hamilton D2/635

1 Claim, 6 Drawing Sheets

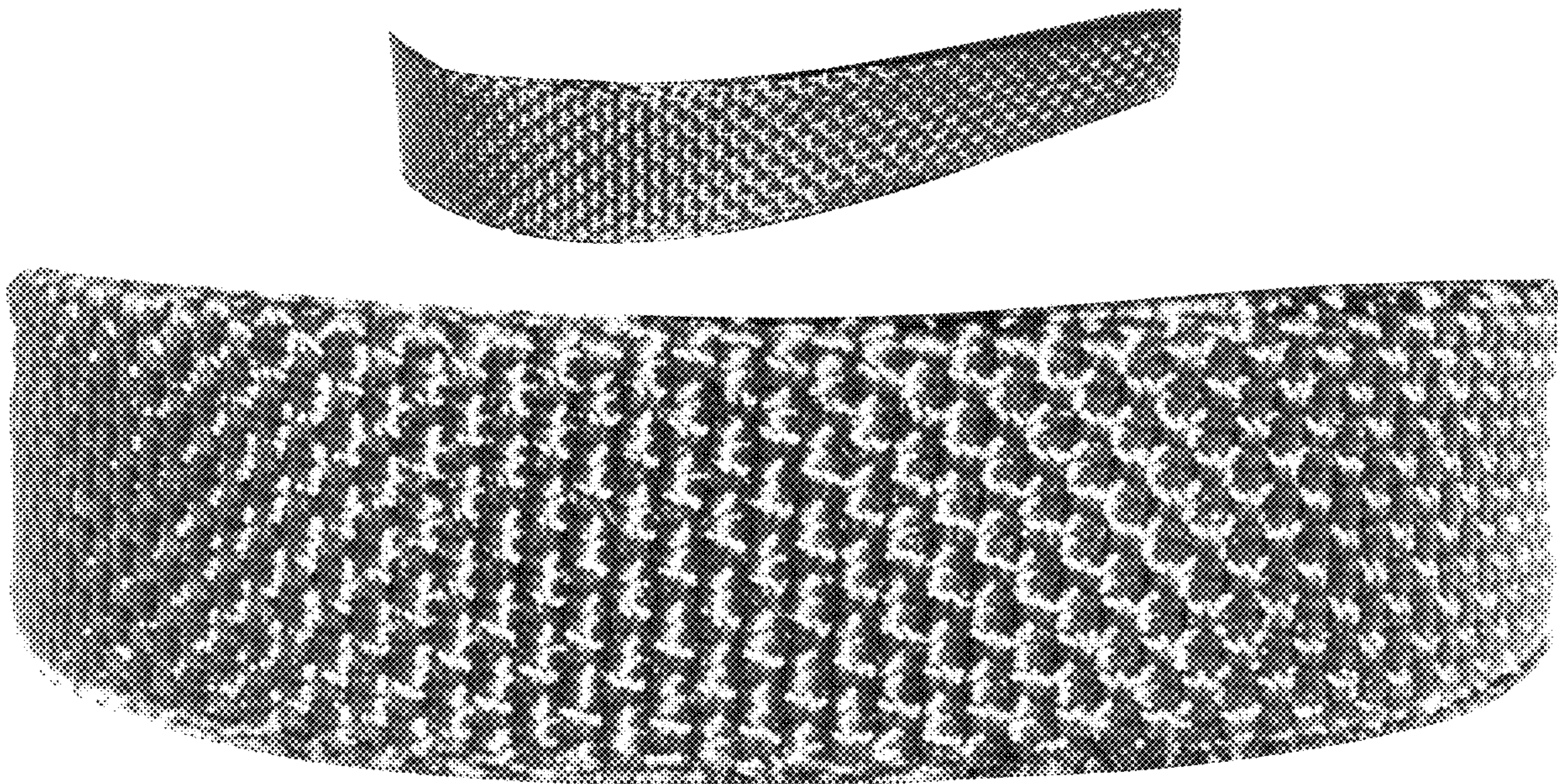



FIG. 1

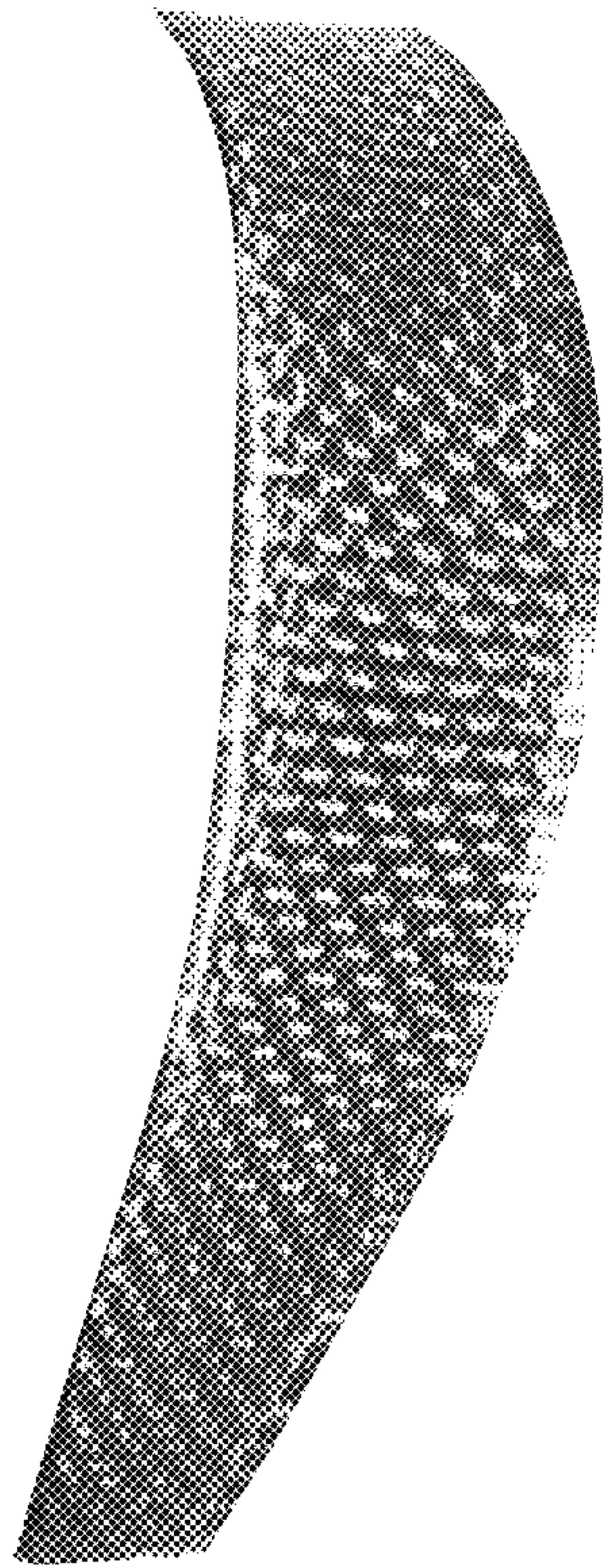

FIG. 2

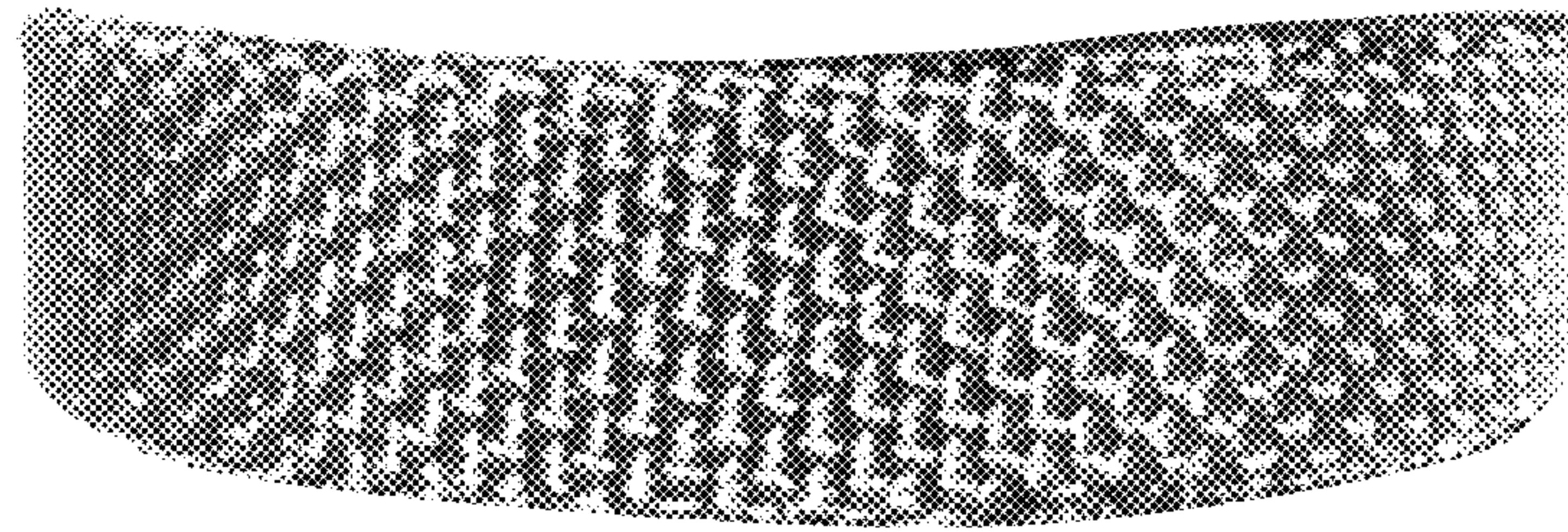

FIG. 3

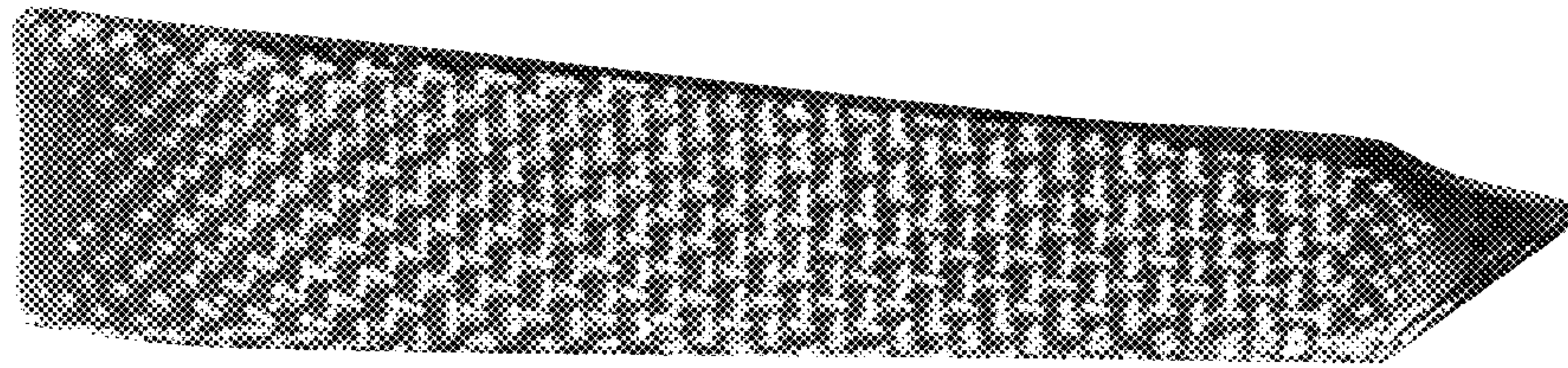

FIG. 4

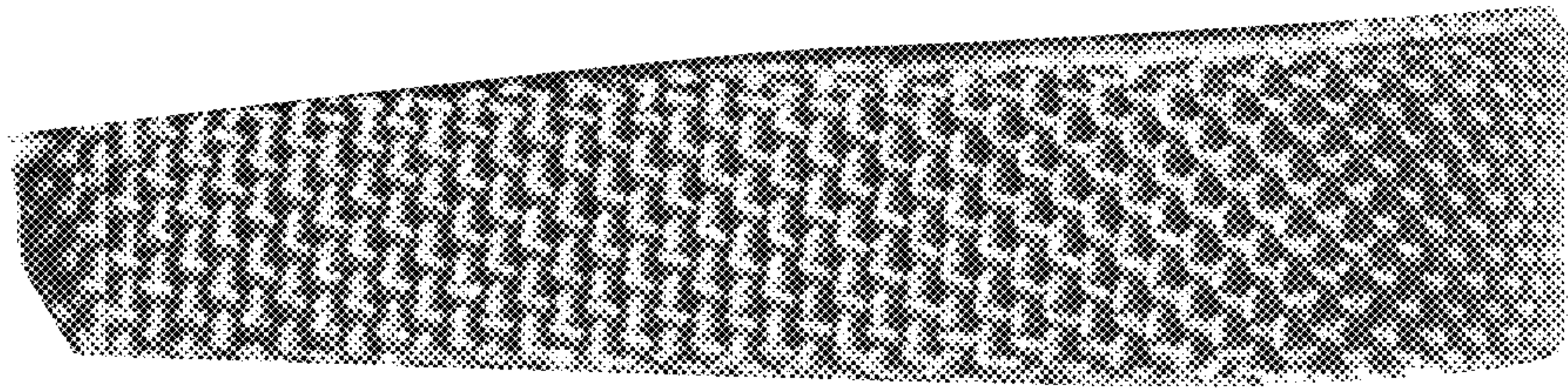

FIG. 5

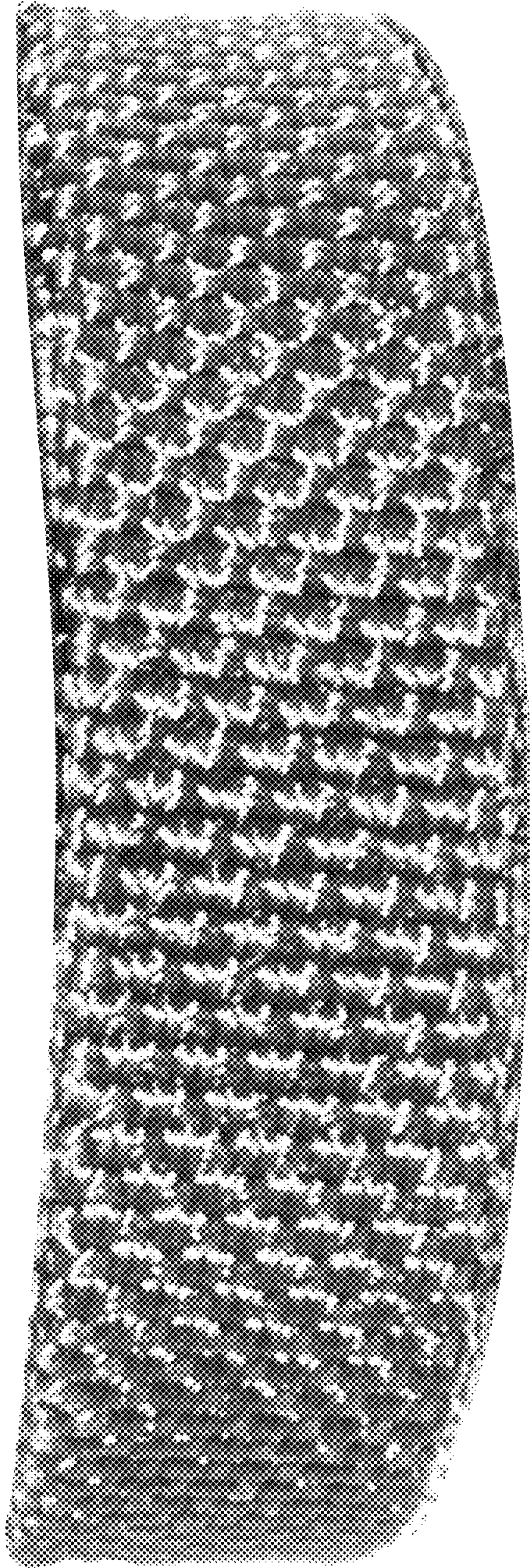

FIG. 6