



US00D883618S

(12) **United States Design Patent**
Zeng

(10) **Patent No.:** **US D883,618 S**

(45) **Date of Patent:** **** May 12, 2020**

- (54) **SHOE**
- (71) Applicant: **Fuzhou Tanglong Electronic Commerce Co., Ltd, Fuzhou (CN)**
- (72) Inventor: **Renkai Zeng, Fuzhou (CN)**
- (73) Assignee: **FUZHOU TANGLONG ELECTRONIC COMMERCE CO., LTD., Fuzhou (CN)**
- (**) Term: **15 Years**
- (21) Appl. No.: **29/654,654**
- (22) Filed: **Jun. 26, 2018**
- (51) **LOC (12) Cl.** **02-04**
- (52) **U.S. Cl.**
USPC **D2/903**
- (58) **Field of Classification Search**
USPC D2/896-897, 902-903, 907-908,
D2/911-912, 923-924, 929, 935,
D2/943-946, 948, 953-954, 595, 969,
D2/970, 972-978
CPC A43B 23/02; A43B 23/025; A43B 23/24;
A43B 3/0078; A43B 15/00; A43B 5/001;
A43B 5/06; A43B 5/10; A43B 1/0081
See application file for complete search history.

- D726,998 S * 4/2015 Mochen D2/906
- D813,504 S * 3/2018 Brunner A43B 5/001
D2/908
- D824,644 S * 8/2018 Ly A43B 13/42
D2/896
- D847,473 S * 5/2019 Negri A43B 13/42
D2/907
- D863,750 S * 10/2019 Coonrod D2/972
- D865,346 S * 11/2019 Han D2/972
- D867,730 S * 11/2019 Davis D2/907
- D867,746 S * 11/2019 Chang D2/973

(Continued)

OTHER PUBLICATIONS

Mishansha Mens Womens Water Shoes sold on Amazon.com. Mar. 10, 2018. Accessed on Aug. 3, 2019. (Year: 2018).*

Primary Examiner — Kevin K Rudzinski
Assistant Examiner — Clare Ann Gannon
(74) *Attorney, Agent, or Firm* — Law Offices of Steven W. Weinrieb

(57) **CLAIM**

The ornamental design for a shoe, as shown and described.

DESCRIPTION

FIG. 1 is a first perspective view of a shoe showing the claimed new design;
FIG. 2 is a second perspective view thereof;
FIG. 3 is a front elevational view thereof;
FIG. 4 is a rear elevational view thereof;
FIG. 5 is a left side elevational view thereof;
FIG. 6 is a right side elevational view thereof;
FIG. 7 is a top plan view thereof; and,
FIG. 8 is a bottom plane view thereof.
The broken lines immediately adjacent to the claimed portions are boundaries, all other broken lines are environmental structures; all the broken lines form no part of the claimed design.

1 Claim, 8 Drawing Sheets

- (56) **References Cited**
U.S. PATENT DOCUMENTS
- D348,976 S * 7/1994 Van Noy D2/907
- D367,160 S * 2/1996 Fabio D2/897
- 6,016,613 A * 1/2000 Campbell A43B 5/001
36/127
- D425,290 S * 5/2000 Matis A43B 5/001
D2/903
- D447,859 S * 9/2001 Matis D2/902
- D550,934 S * 9/2007 Mathieu D2/907
- D642,780 S * 8/2011 Raysse D2/969
- D671,718 S * 12/2012 McVicker D2/908
- D674,172 S * 1/2013 Bramani D2/902

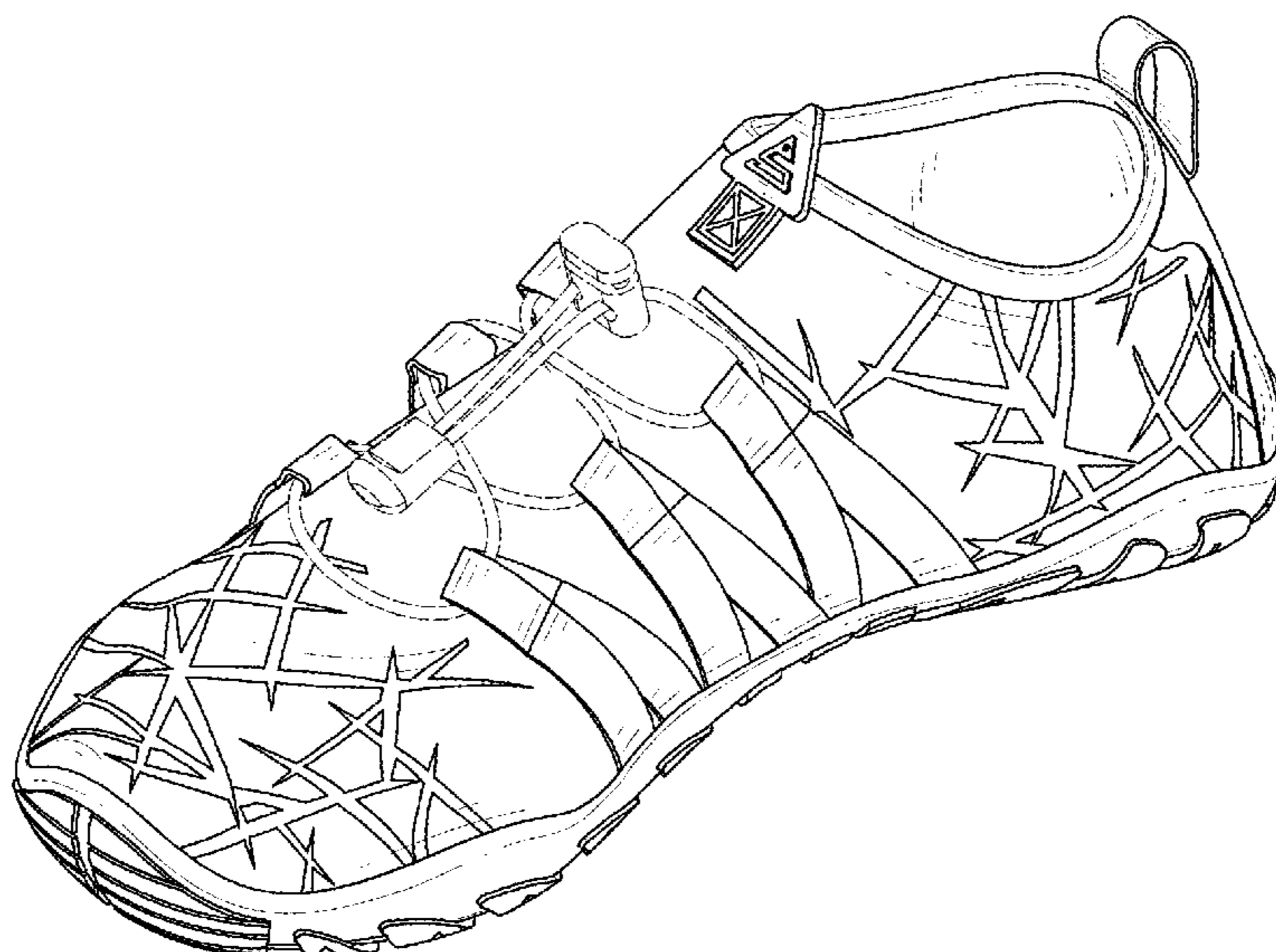

(56)

References Cited

U.S. PATENT DOCUMENTS

D868,447 S * 12/2019 Avar D2/972
D871,050 S * 12/2019 Cin D2/973
D873,543 S * 1/2020 Coonrod D2/923
2016/0213101 A1* 7/2016 Girard A43B 13/42

* cited by examiner

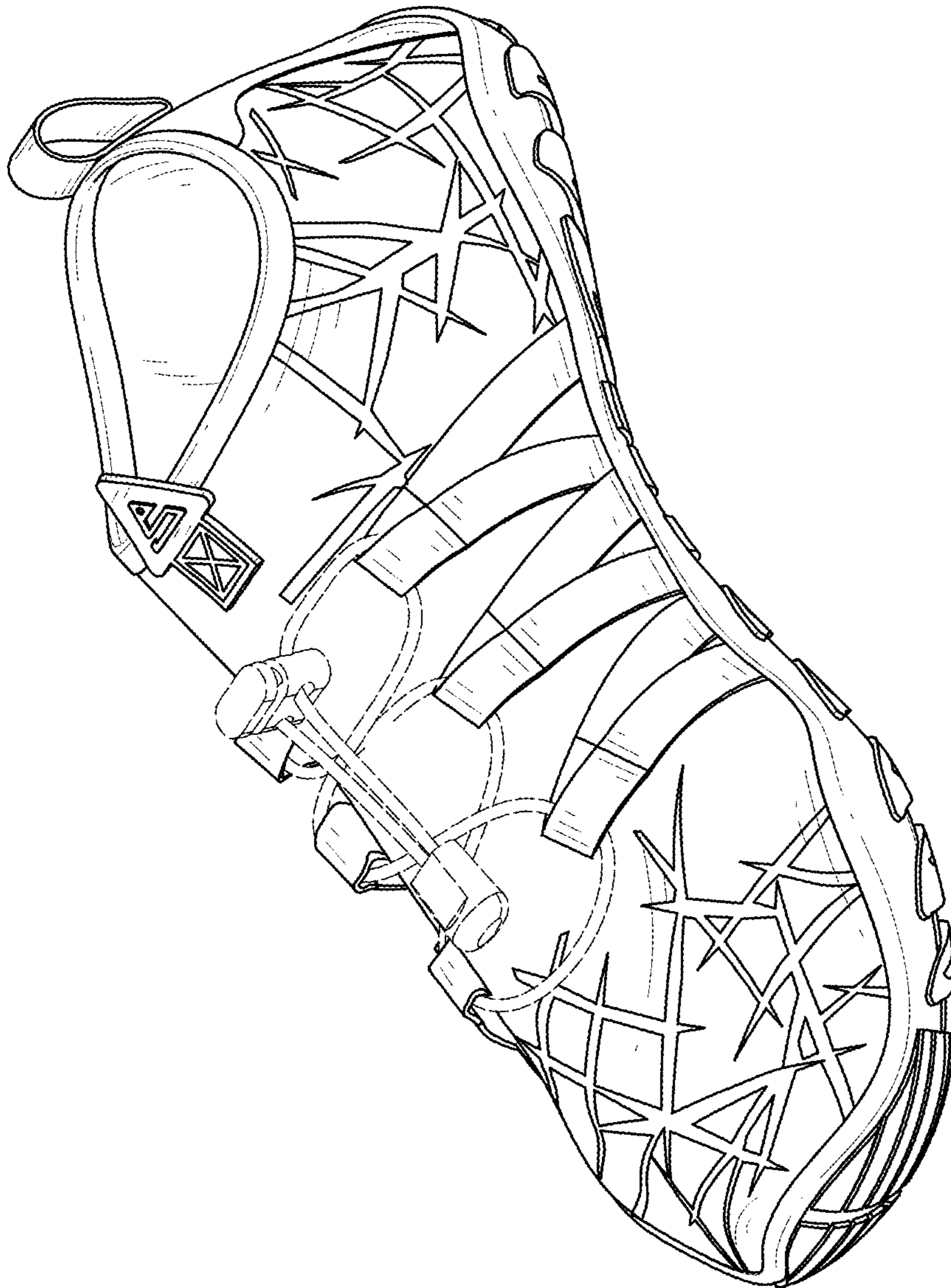

FIG. 1

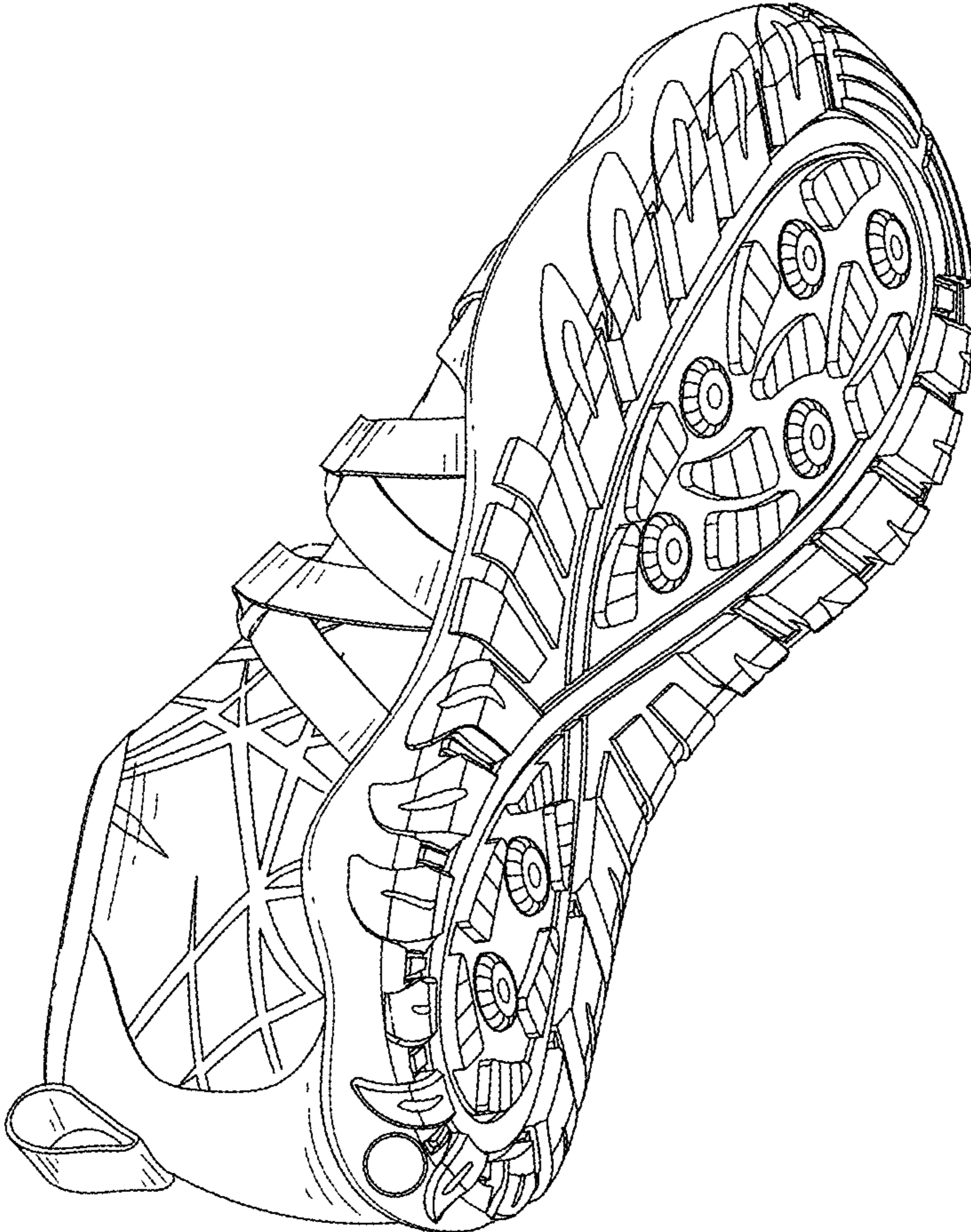

FIG. 2

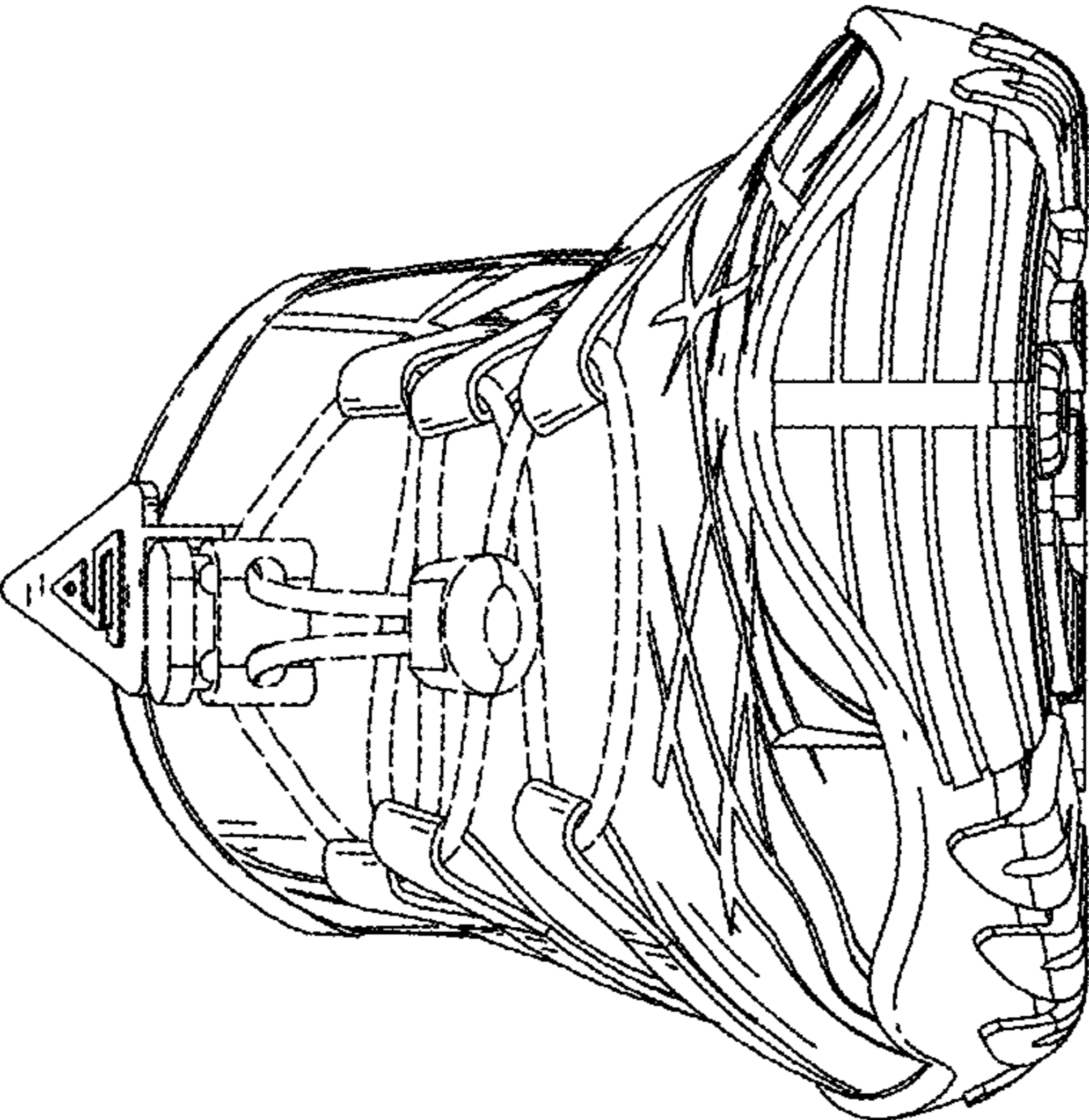

FIG. 3

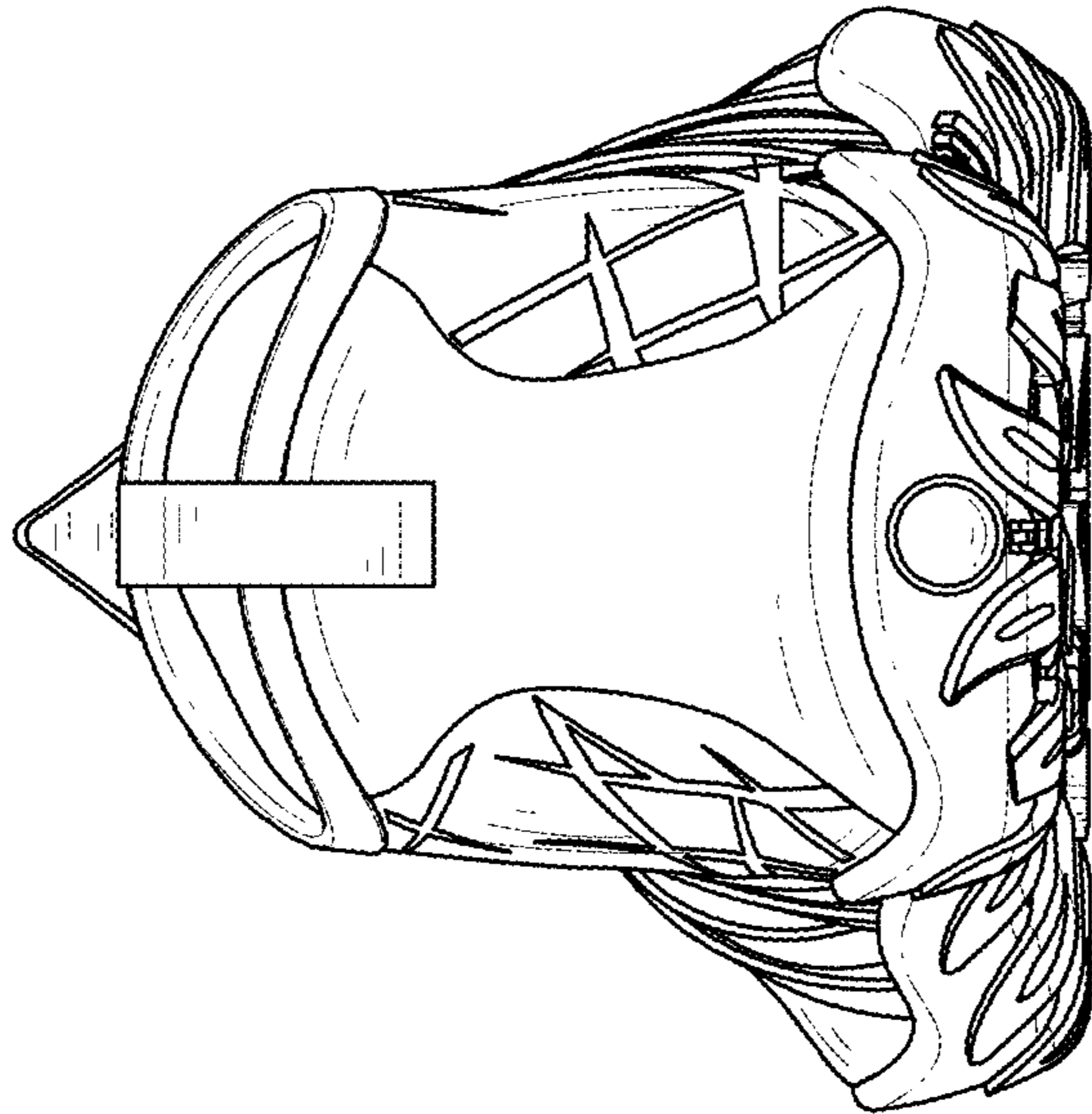

FIG. 4

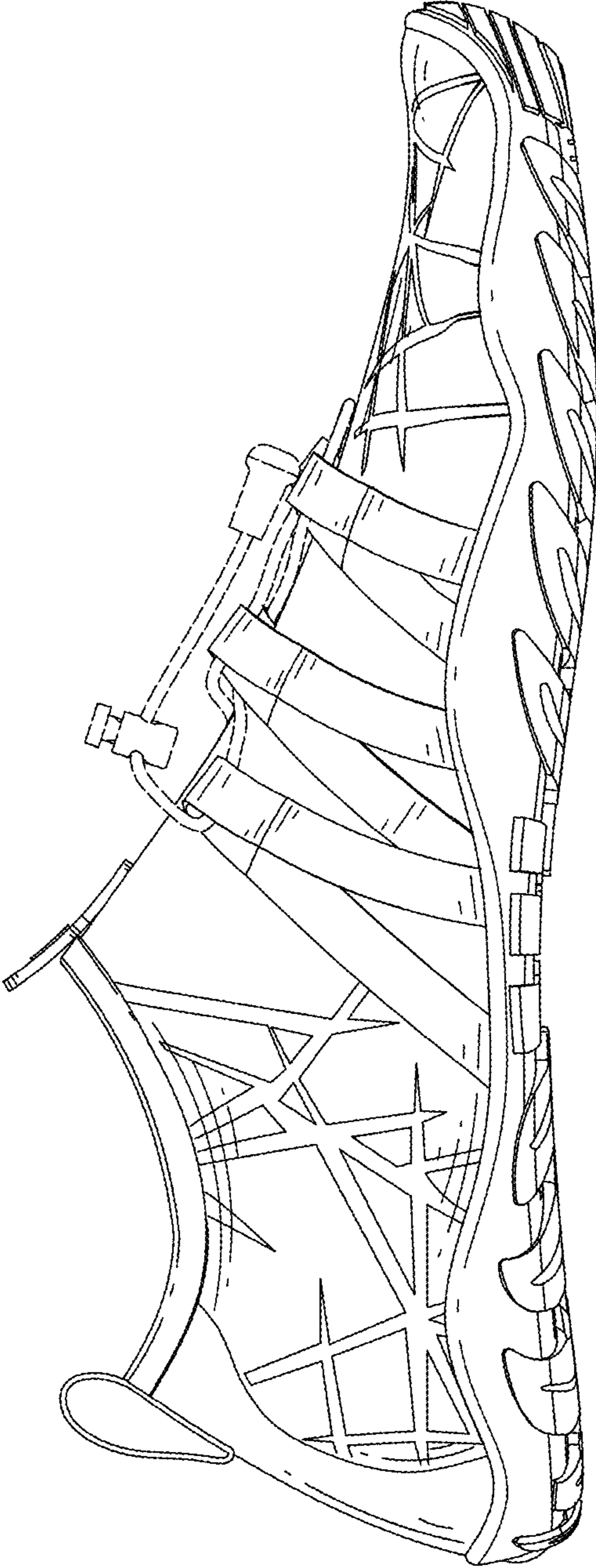

FIG. 5

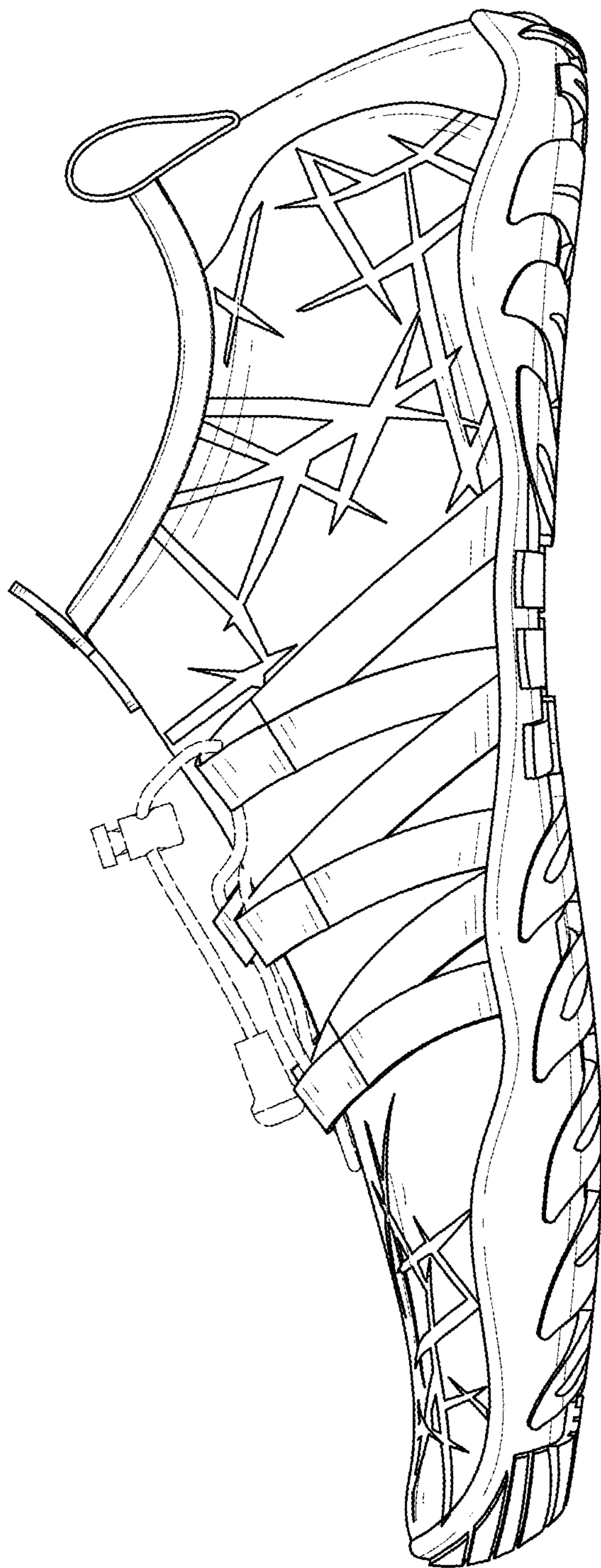

FIG. 6

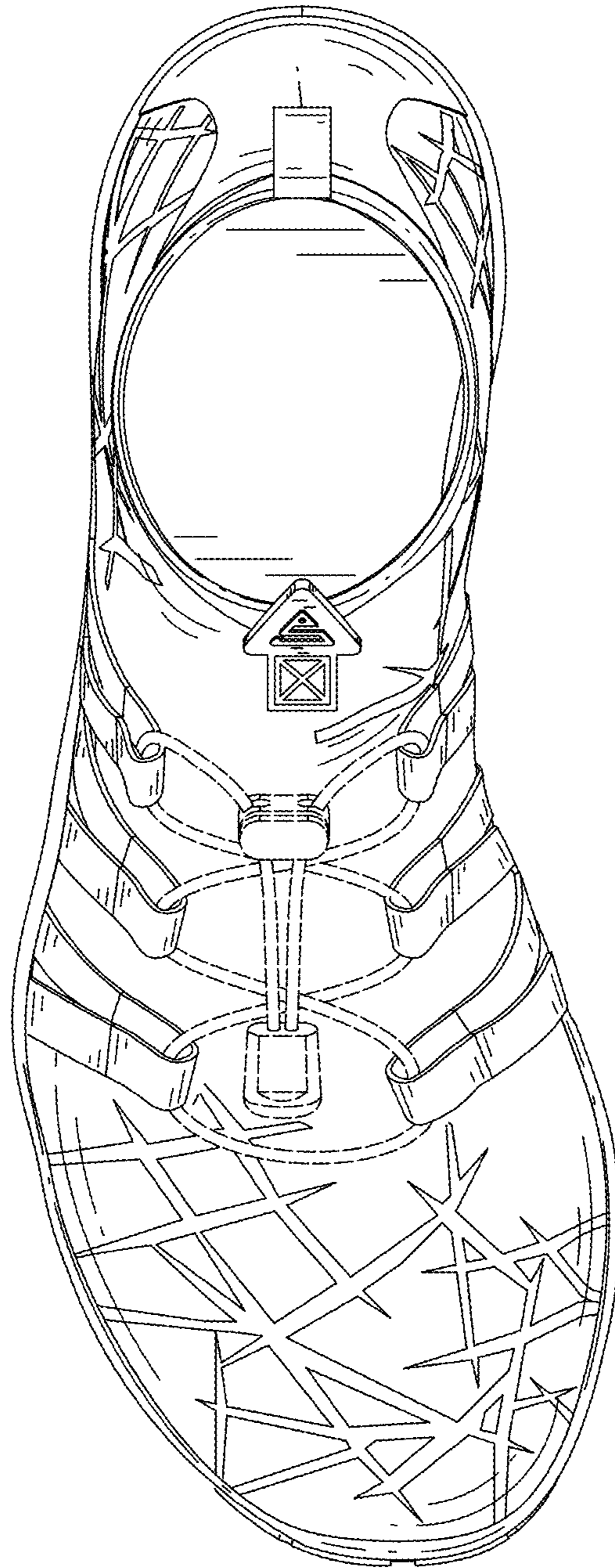

FIG. 7

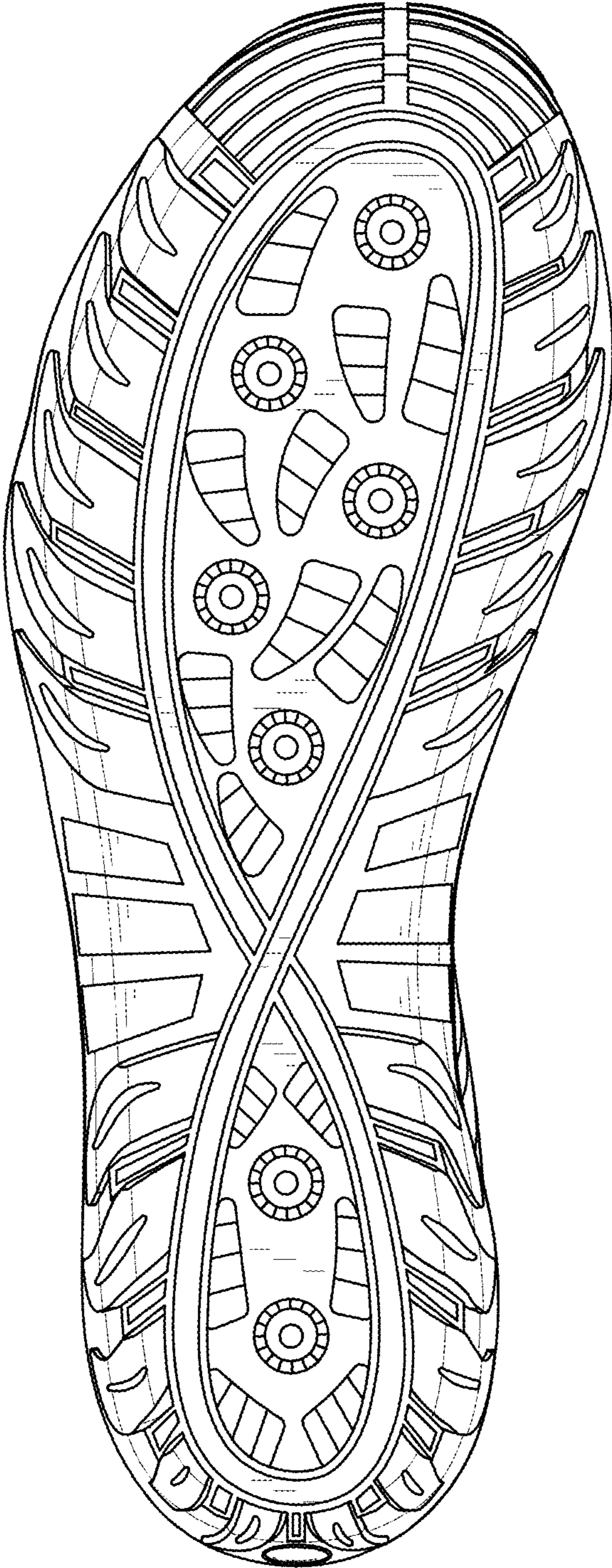

FIG. 8