



US00D883614S

(12) **United States Design Patent**
Miller

(10) **Patent No.:** **US D883,614 S**

(45) **Date of Patent:** **** May 12, 2020**

(54) **BODYSUIT**

(71) Applicant: **Jonathan Kyle Miller**, Garland, TX
(US)

(72) Inventor: **Jonathan Kyle Miller**, Garland, TX
(US)

(**) Term: **15 Years**

(21) Appl. No.: **29/709,346**

(22) Filed: **Oct. 14, 2019**

Related U.S. Application Data

(62) Division of application No. 29/592,861, filed on Feb. 3, 2017, now Pat. No. Des. 866,922.

(51) **LOC (12) Cl.** **02-01**

(52) **U.S. Cl.**
USPC **D2/731**

(58) **Field of Classification Search**
USPC D2/700, 701, 703, 704, 731, 732, 733
CPC A41D 7/00; A41D 7/006
See application file for complete search history.

(56) **References Cited**

U.S. PATENT DOCUMENTS

- 1,957,102 A * 5/1934 Earnshaw A41D 7/00
2/67
- 2,436,610 A * 2/1948 Saxon A41D 7/00
2/80
- D331,138 S * 11/1992 Kopp D2/701
- 5,987,650 A * 11/1999 Carroll A41D 7/00
2/104
- D600,880 S * 9/2009 Waldman D2/731

- D600,881 S * 9/2009 Naylor D2/731
- D763,548 S * 8/2016 Harmande D2/731
- D844,936 S * 4/2019 Waldman D2/731
- D849,366 S * 5/2019 Waldman D2/731
- D866,922 S * 11/2019 Miller D2/731
- 2012/0185992 A1 * 7/2012 Byrnes A41D 7/00
2/67

FOREIGN PATENT DOCUMENTS

- JP 2001123302 A * 5/2001
- JP 2007119994 A * 5/2007

* cited by examiner

Primary Examiner — R. Johnson

(74) *Attorney, Agent, or Firm* — Dunlap Bennett & Ludwig PLLC

(57) **CLAIM**

The ornamental design for a bodysuit, as shown and described.

DESCRIPTION

FIG. 1 is a front perspective view of a bodysuit, showing my new design;
 FIG. 2 is a front elevation view thereof;
 FIG. 3 is a rear elevation view thereof;
 FIG. 4 is a left elevation view thereof, the right elevation view being a mirror image of thereof;
 FIG. 5 is a top plan view thereof; and,
 FIG. 6 is a bottom plan view thereof.

The evenly sized broken lines shown in the drawings depict portions of the bodysuit that form no part of the claimed design, while the unevenly sized (dash-dot-dash) broken lines represent the bounds of the claimed design.

1 Claim, 4 Drawing Sheets

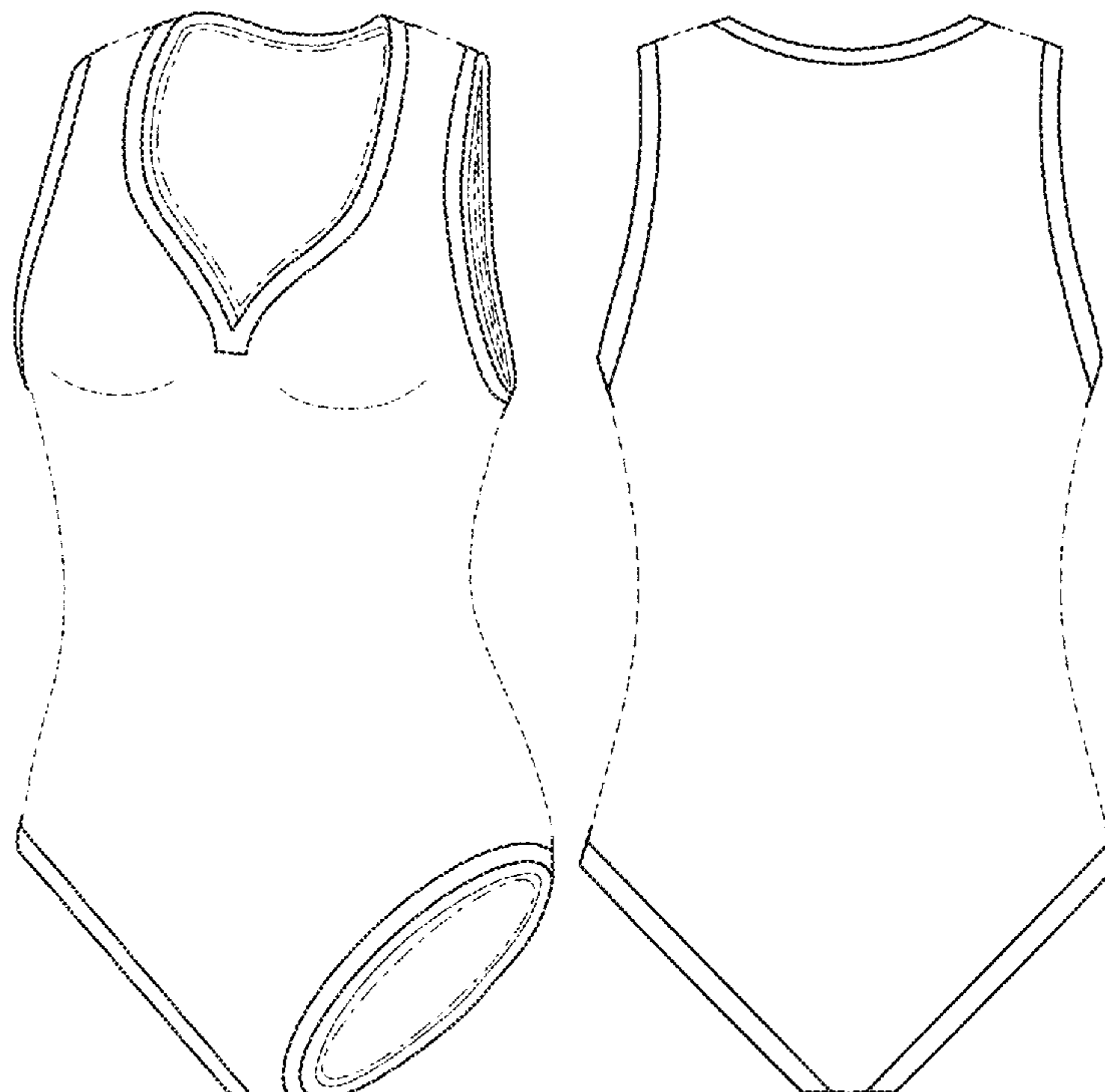

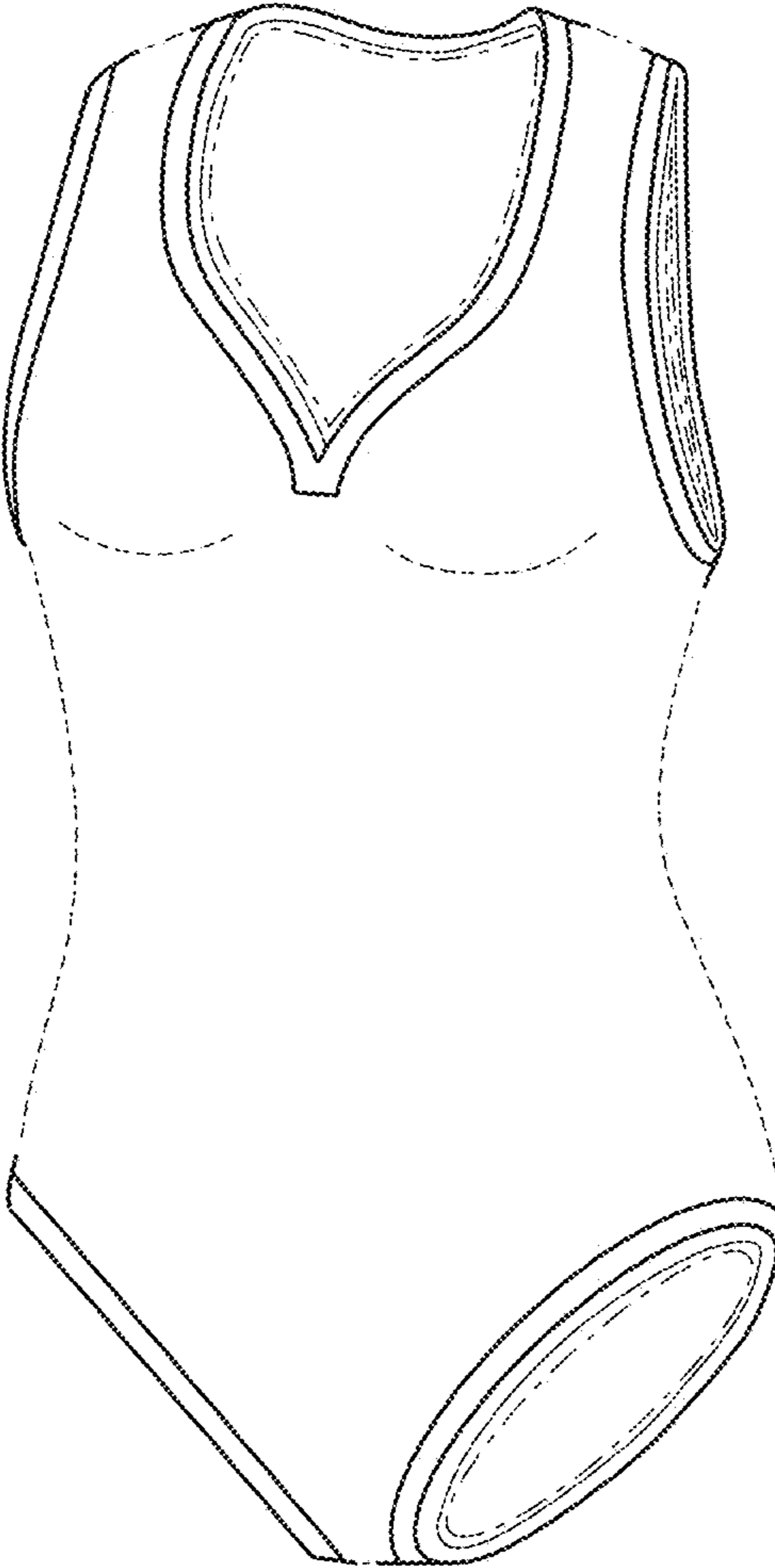

FIG. 1

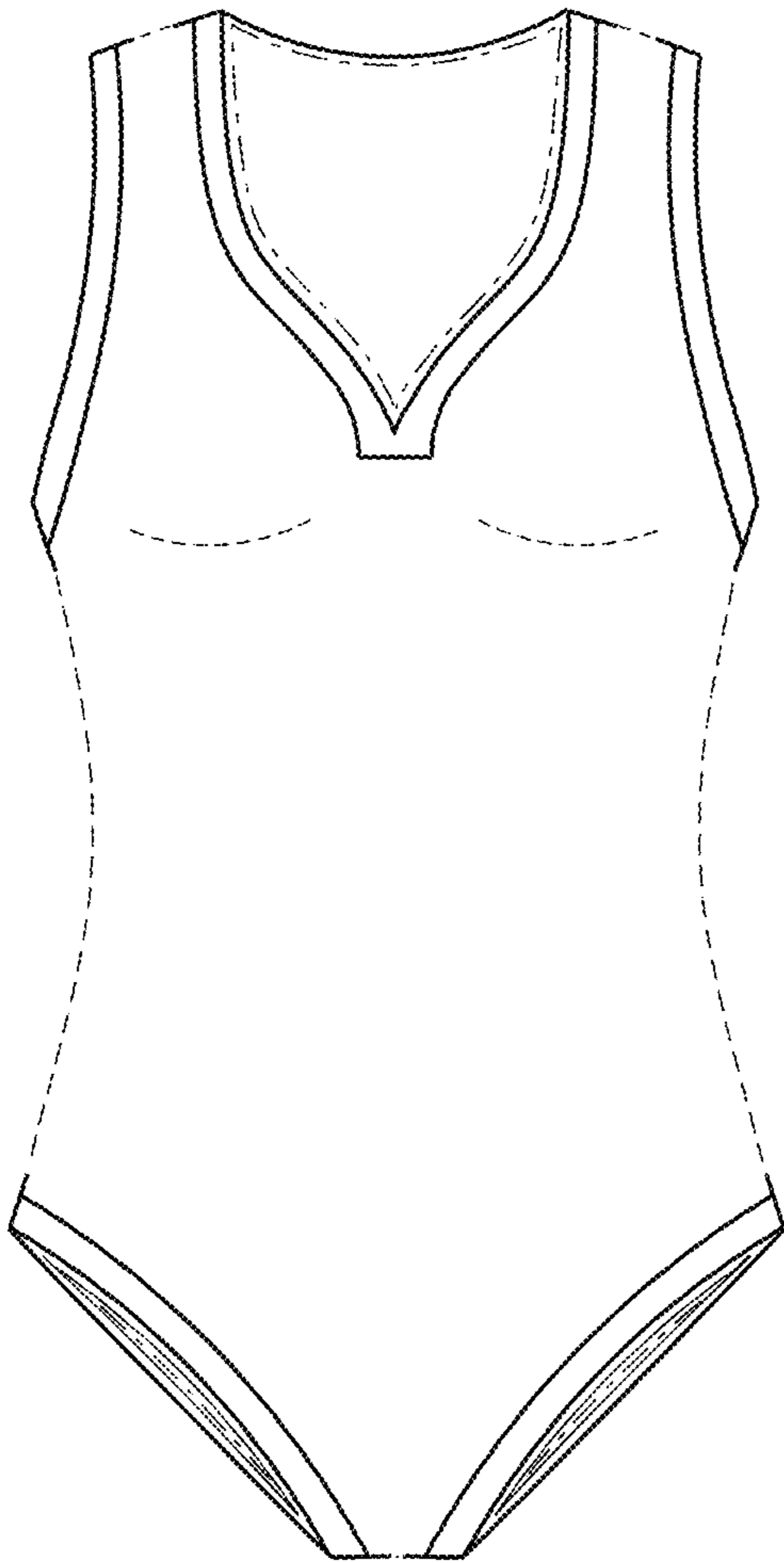

FIG. 2

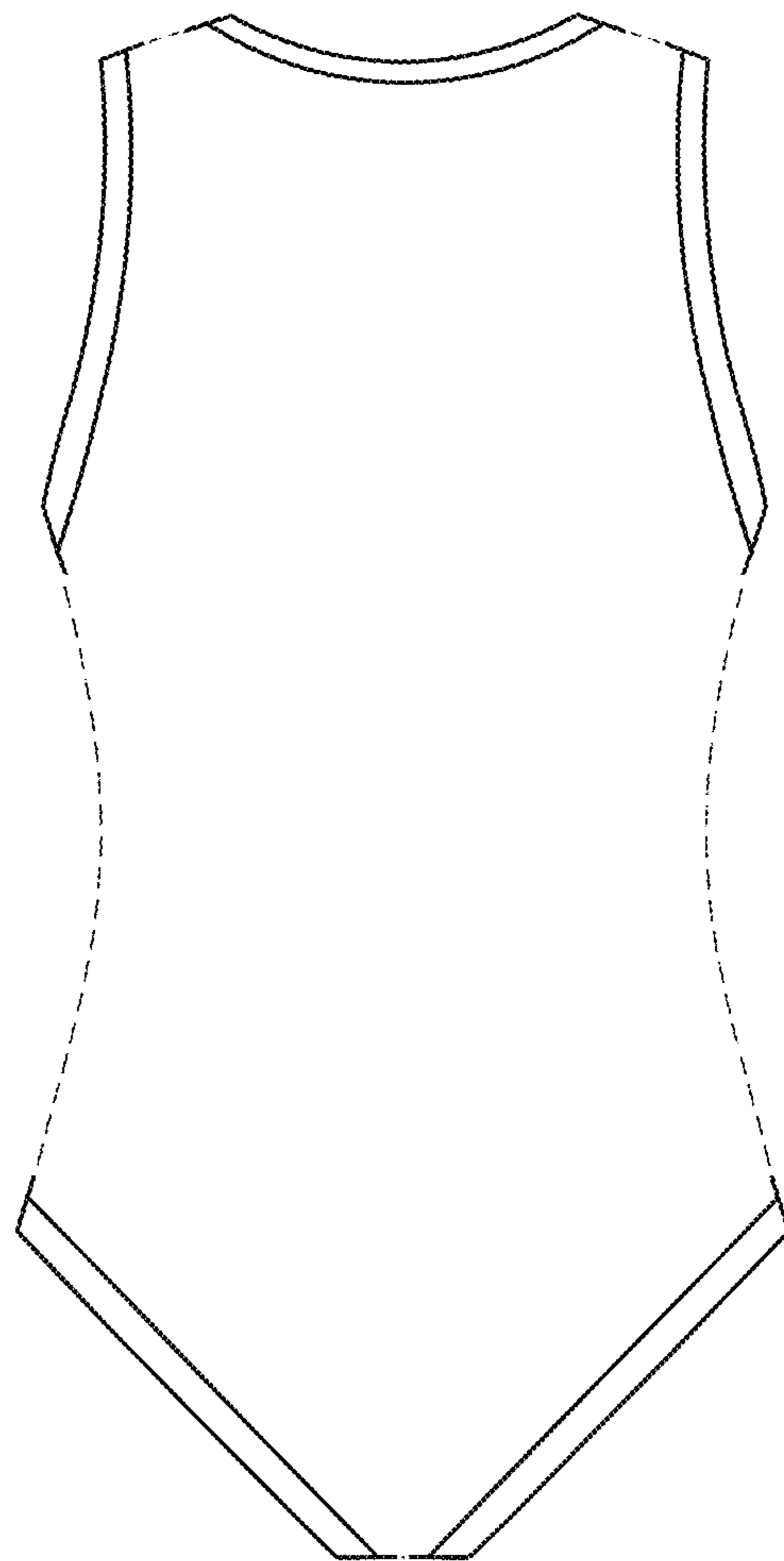
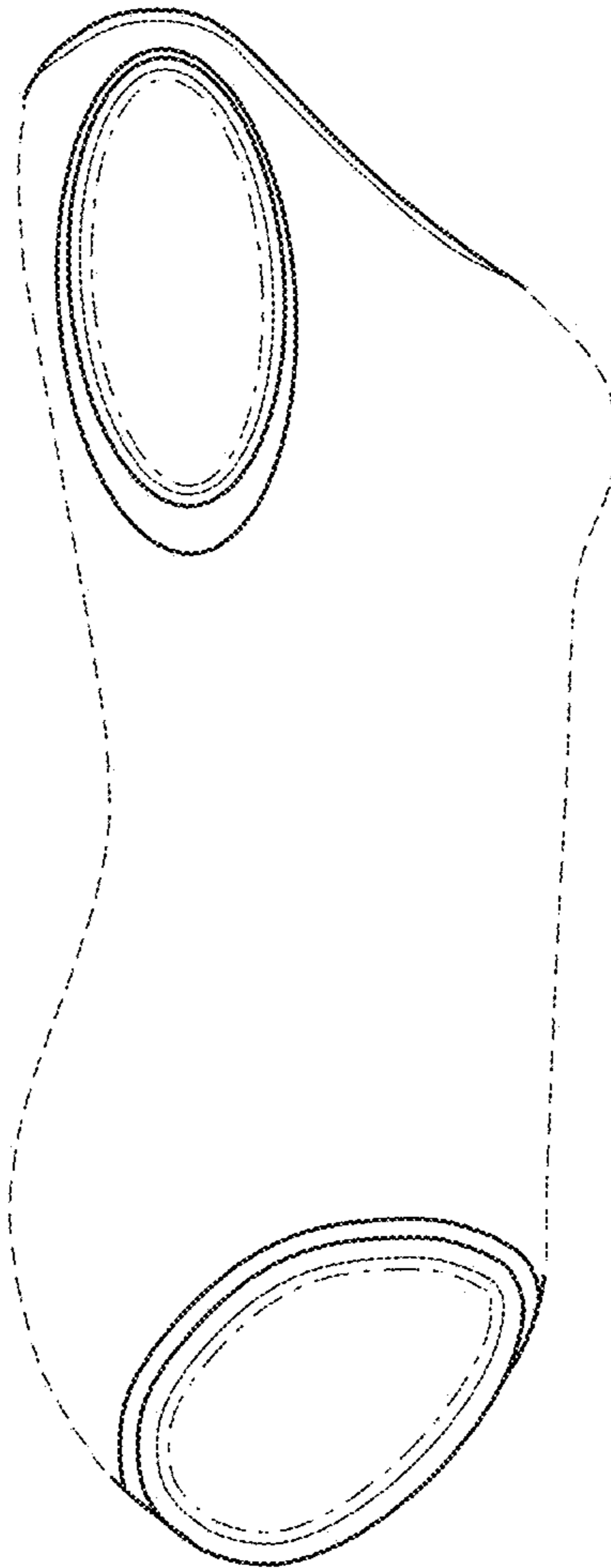

FIG. 3

FIG. 4



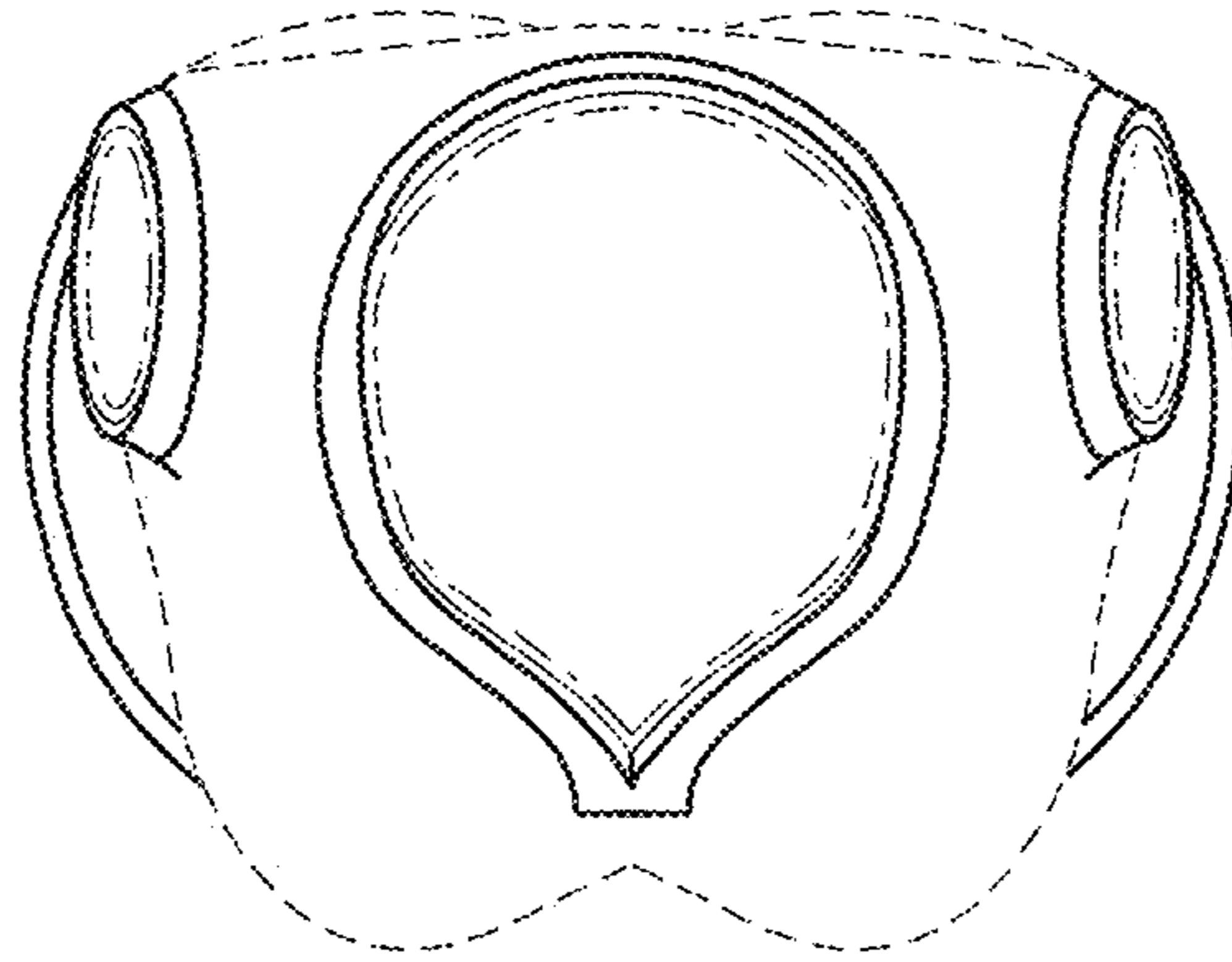

FIG. 5

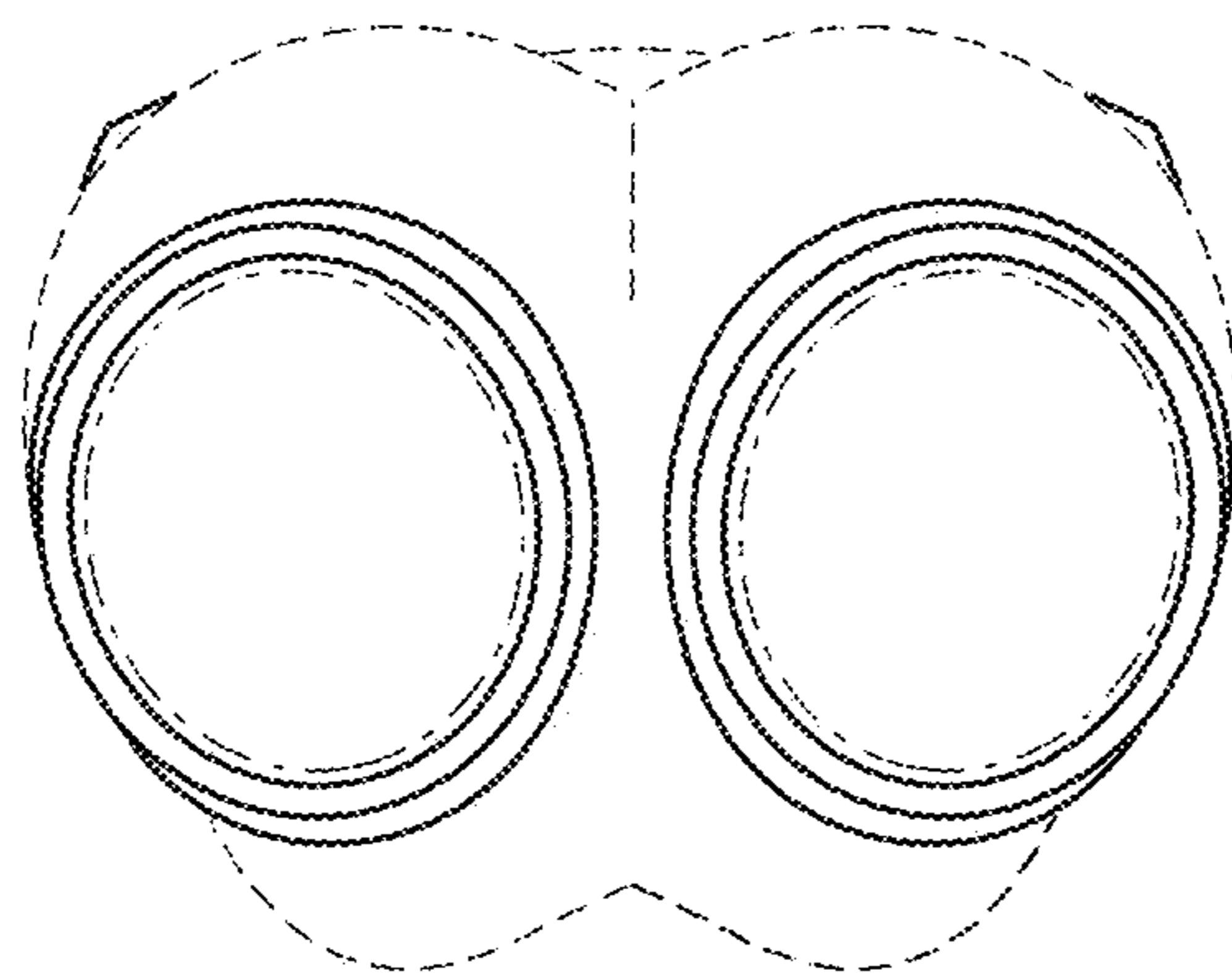

FIG. 6