



US00D883606S

(12) **United States Design Patent**
Hepler

(10) **Patent No.:** **US D883,606 S**

(45) **Date of Patent:** **** May 12, 2020**

(54) **HORNED TOAD SHAPED PET TREAT**

(71) Applicant: **Polysht Corporation**, West Henrietta, NY (US)

(72) Inventor: **Douglas Hepler**, Rochester, NY (US)

(73) Assignee: **POLYSHOT CORPORATION**, West Henrietta, NY (US)

(**) Term: **15 Years**

(21) Appl. No.: **35/001,420**

(22) Filed: **Aug. 23, 2017**

(80) **Hague Agreement Data**

Int. Filing Date: **Aug. 23, 2017**

Int. Reg. No.: **DM/103755**

Int. Reg. Date: **Aug. 23, 2017**

Int. Reg. Pub. Date: **Nov. 30, 2018**

(51) **LOC (12) Cl.** **01-06**

(52) **U.S. Cl.**
USPC **D1/106**

(58) **Field of Classification Search**
USPC **D1/100-130**
CPC **A23L 27/84; A23L 29/035; A23L 29/25;**
A23L 2/52; A23L 33/10; A23L 33/105;
A23L 33/115; A23L 33/15; A23L 3/44
See application file for complete search history.

(56) **References Cited**

U.S. PATENT DOCUMENTS

D417,331 S * 12/1999 Vacca 426/104
D485,961 S * 2/2004 Weld 426/104

D486,291 S * 2/2004 Weld 426/104
D511,406 S * 11/2005 Saruhashi D1/106
D598,627 S * 8/2009 Damron D1/106
D598,628 S * 8/2009 Damron D1/106
D598,629 S * 8/2009 Damron D1/106
D598,630 S * 8/2009 Damron D1/106
D598,631 S * 8/2009 Damron D1/106
D598,632 S * 8/2009 Damron D1/106
D598,633 S * 8/2009 Damron D1/106
D603,129 S * 11/2009 Damron D1/106
D603,130 S * 11/2009 Damron D1/106
D603,131 S * 11/2009 Damron D1/106
D611,676 S * 3/2010 Damron D1/106

* cited by examiner

Primary Examiner — Khawaja Anwar

(74) *Attorney, Agent, or Firm* — Sunit Talapatra; Foley & Lardner LLP

(57) **CLAIM**

The ornamental design for a horned toad shaped pet treat, as shown and described.

DESCRIPTION

FIG. 1.1 is a front perspective view of a Horned Toad Shaped Pet Treat showing my new design;
FIG. 1.2 is a front view thereof;
FIG. 1.3 is a rear view thereof;
FIG. 1.4 is a left side view thereof;
FIG. 1.5 is a right side view thereof;
FIG. 1.6 is a top plan view thereof;
FIG. 1.7 is a bottom plan view thereof.
The broken lines in FIG. 1.7 depict portions of the Horned Toad Shaped Pet Treat that form no part of the claimed design.

1 Claim, 7 Drawing Sheets

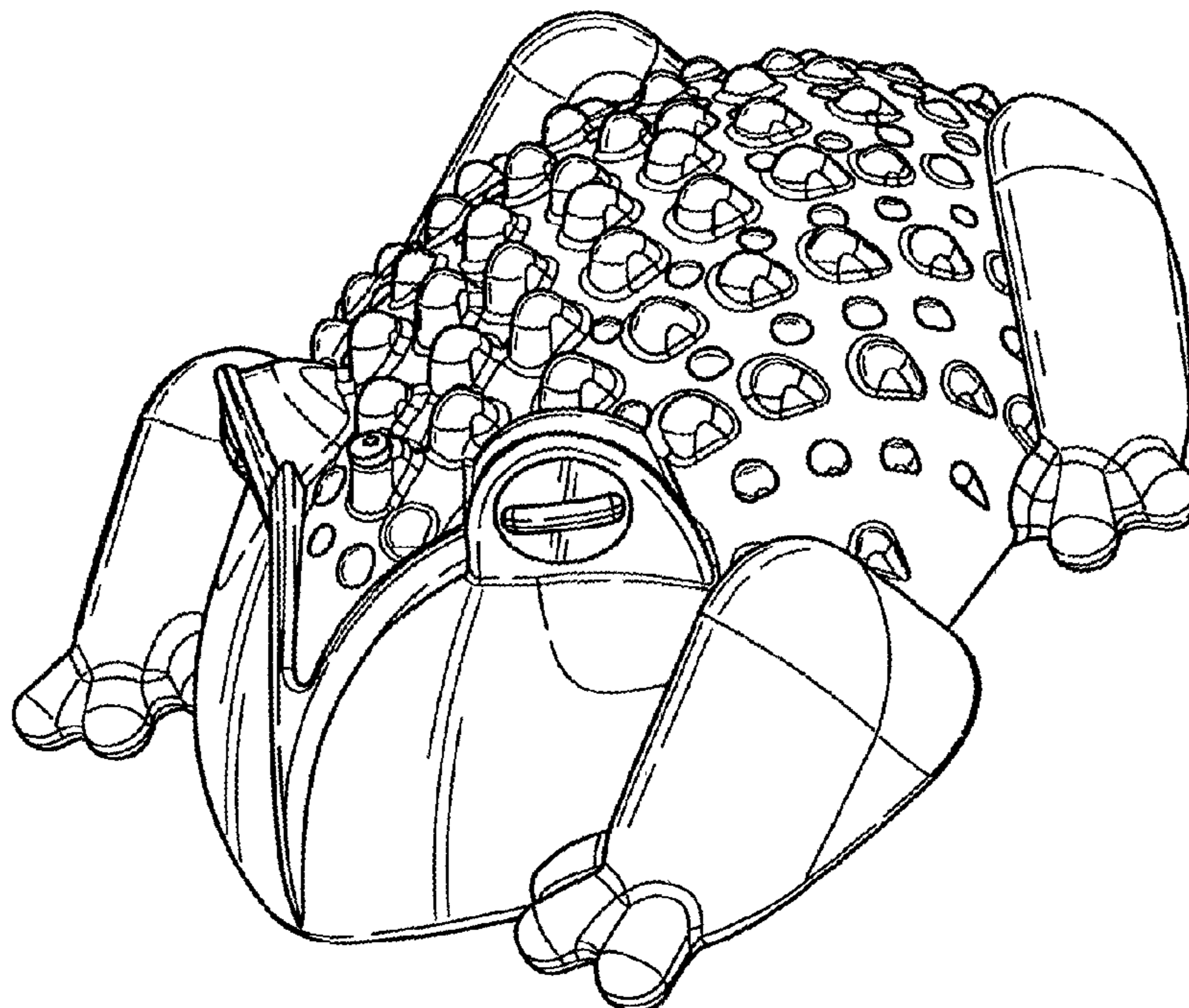

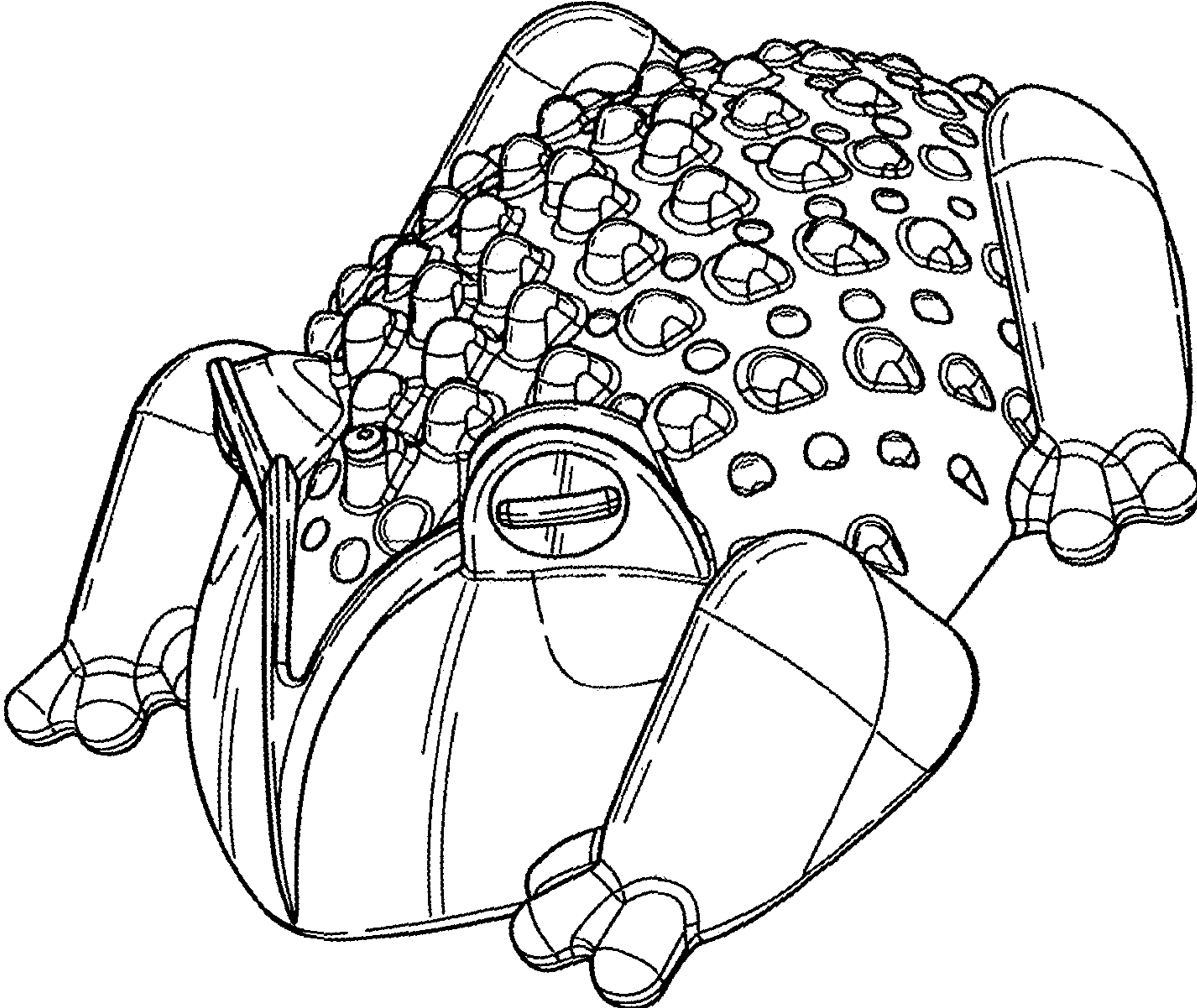

FIG. 1.1

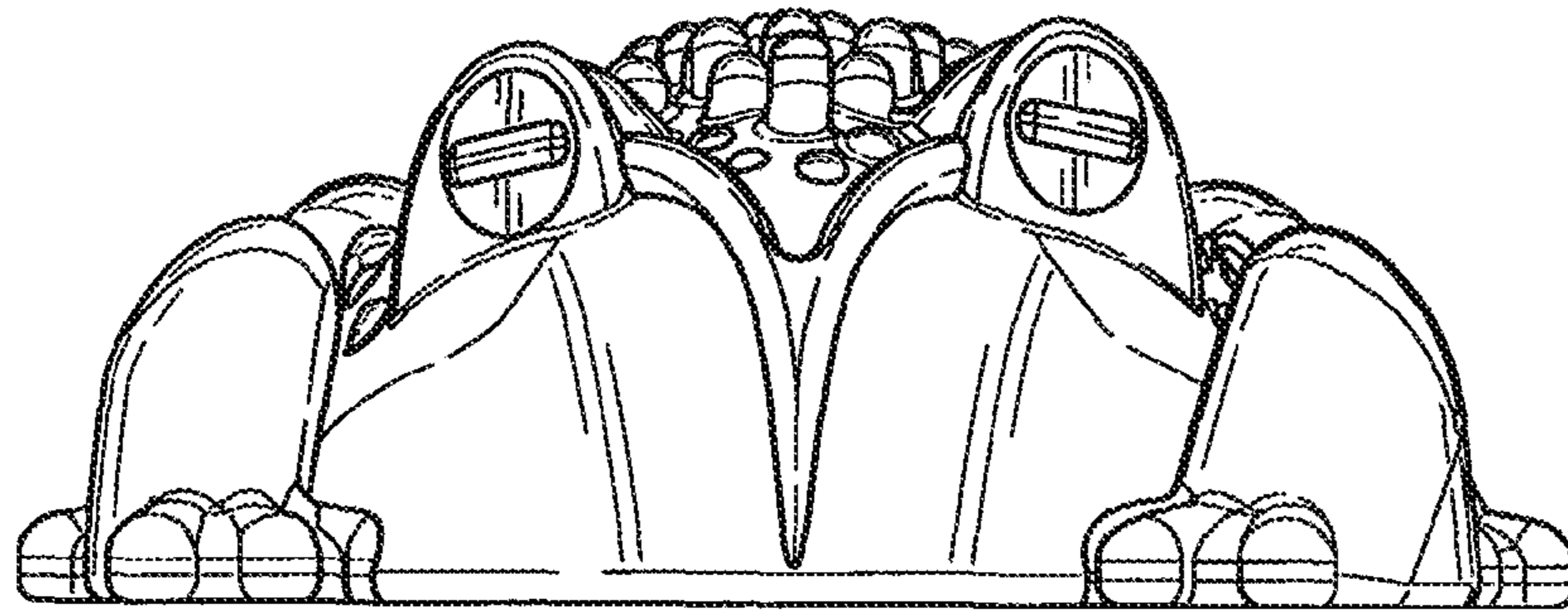

FIG. 1.2

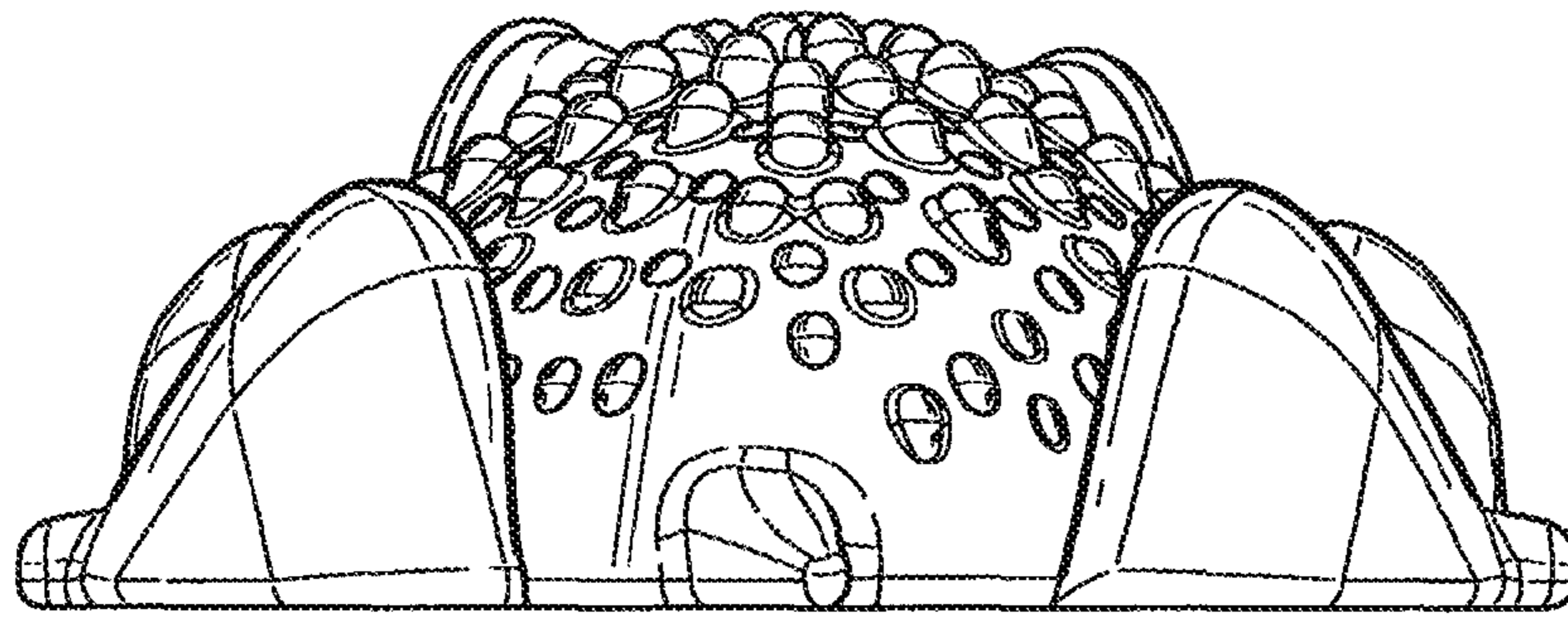

FIG. 1.3

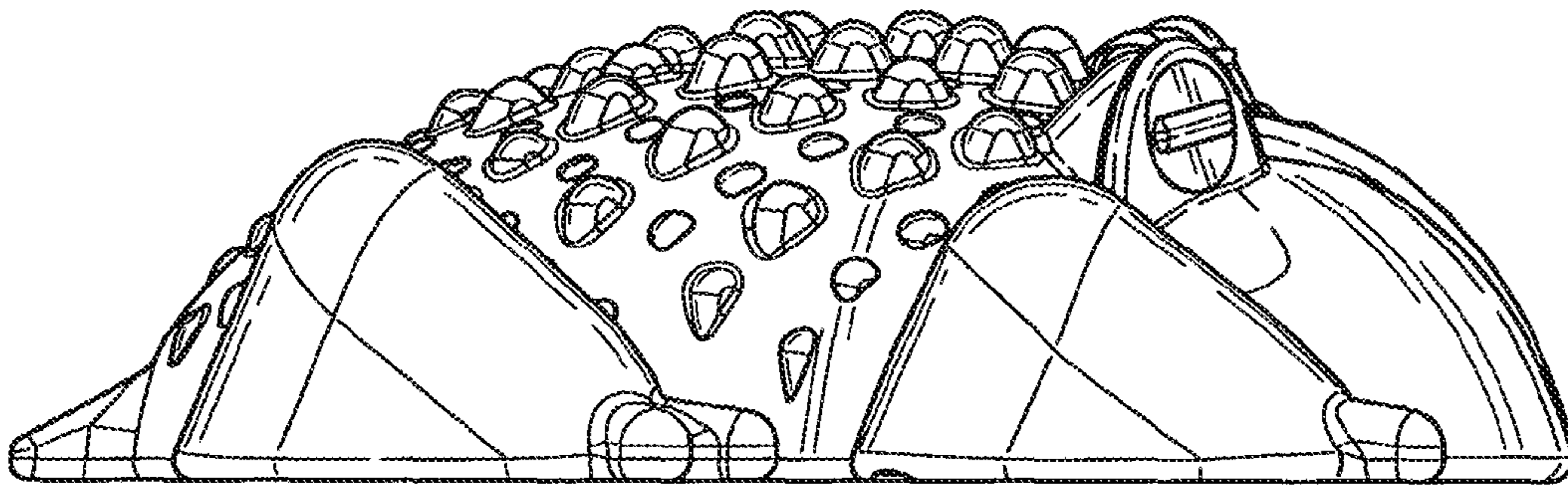

FIG. 1.4

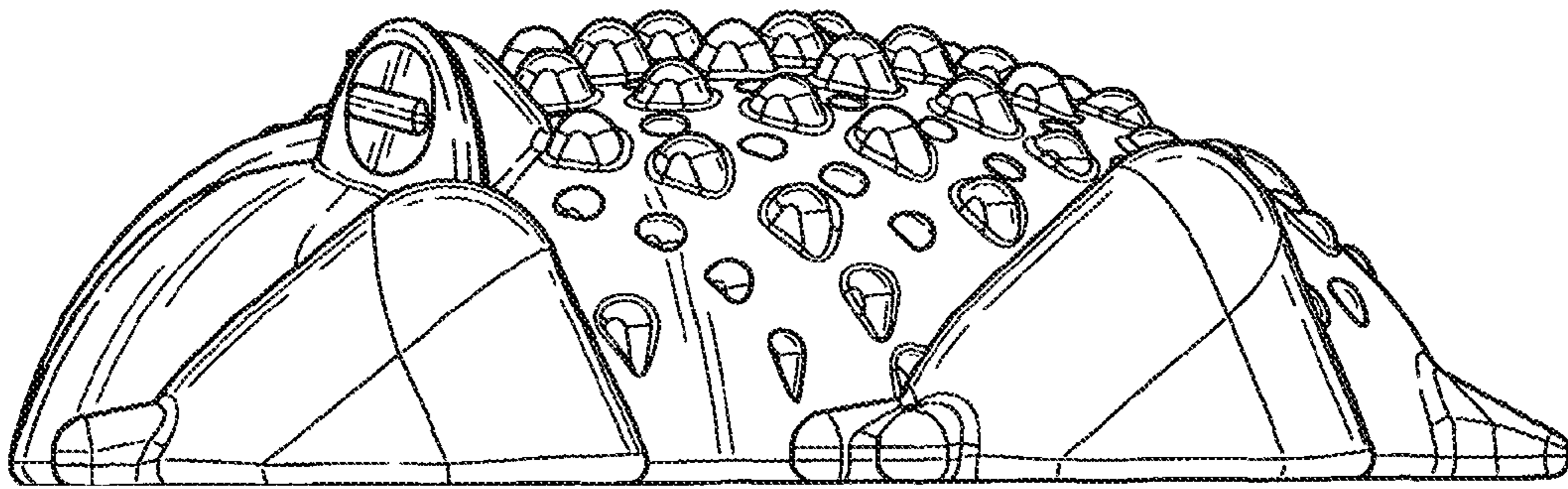

FIG. 1.5

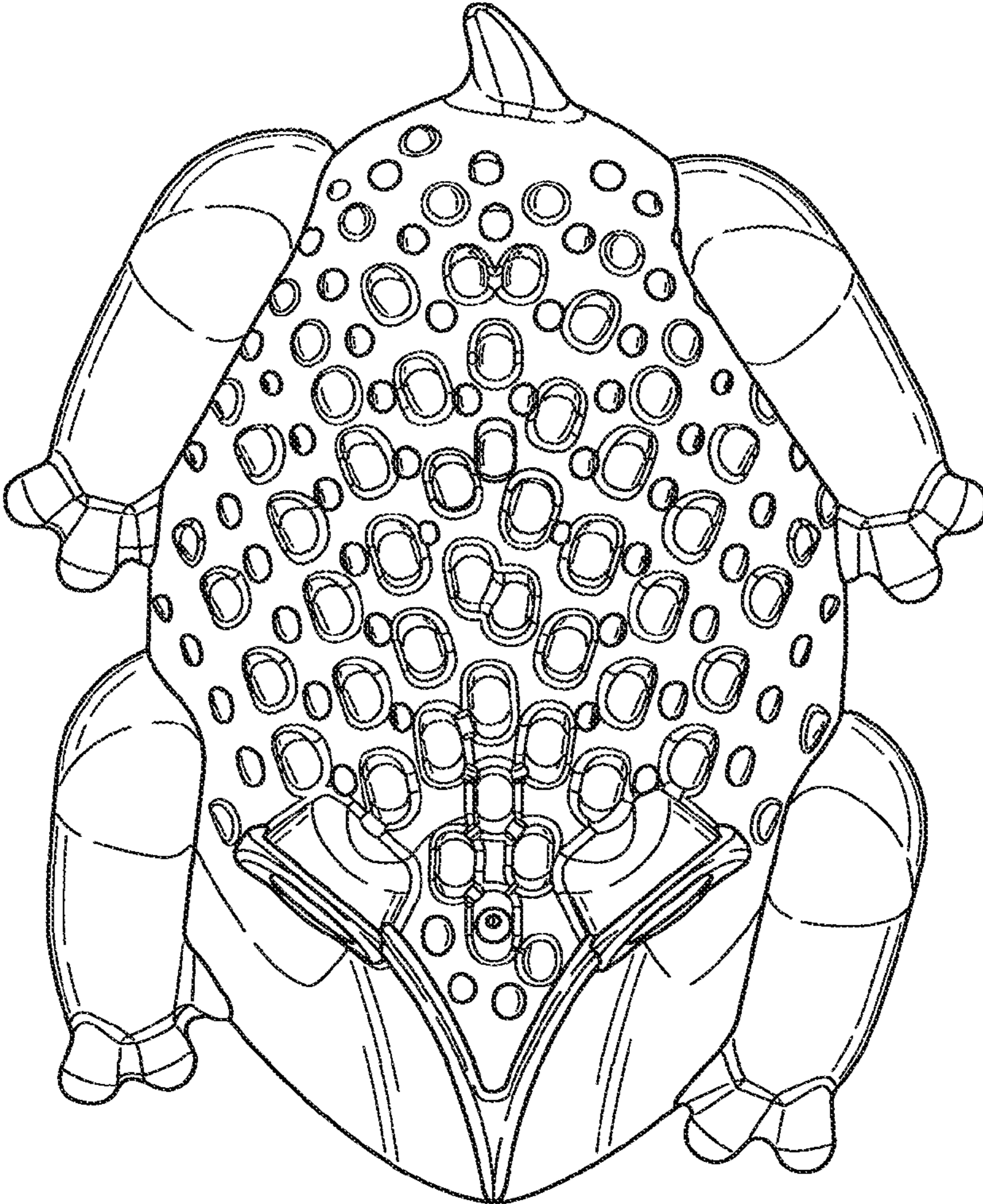

FIG. 1.6

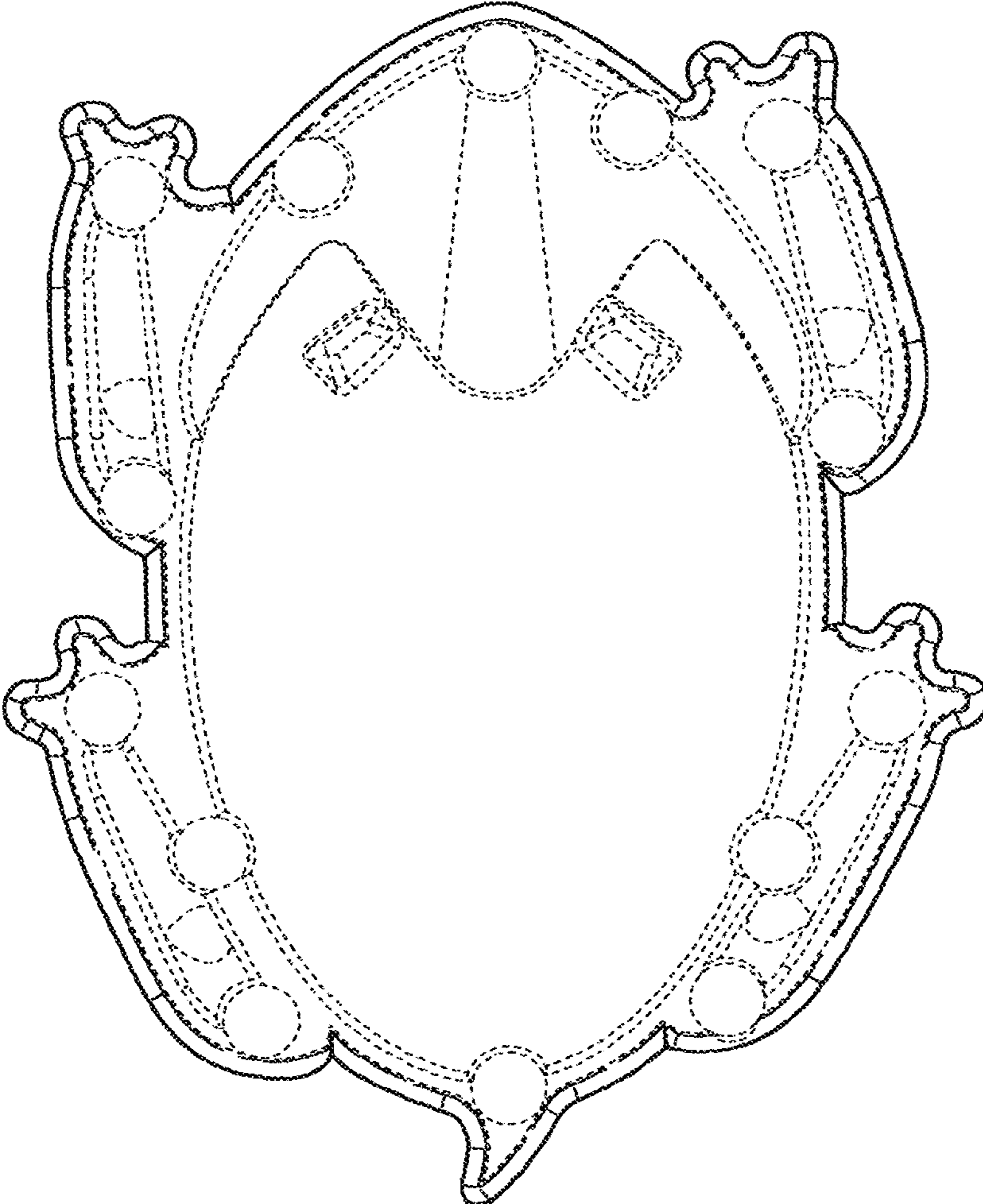

FIG. 1.7