



US00D883336S

(12) **United States Design Patent**
Van Ham et al.

(10) **Patent No.:** **US D883,336 S**

(45) **Date of Patent:** **** May 5, 2020**

(54) **COMPRESSOR**

(71) Applicant: **ATLAS COPCO AIRPOWER,**
NAAMLOZE VENNOOTSCHAP,
Wilrijk (BE)

(72) Inventors: **Brecht Van Ham,** Wilrijk (BE); **Kristof**
Adrien Laura Martens, Wilrijk (BE);
Steven Ray Maurits Laurent, Wilrijk
(BE); **Walter Josee Louis**
Adriaenssens, Wilrijk (BE); **Yanni**
Francine Dollez, Wilrijk (BE)

(73) Assignee: **ATLAS COPCO AIRPOWER,**
NAAMLOZE VENNOOTSCHAP,
Wilrijk (BE)

(**) Term: **15 Years**

(21) Appl. No.: **29/662,661**

(22) Filed: **Sep. 7, 2018**

(30) **Foreign Application Priority Data**

Mar. 13, 2018 (EM) 004753432-0006

(51) **LOC (12) Cl.** **15-02**

(52) **U.S. Cl.**
USPC **D15/9**

(58) **Field of Classification Search**

USPC D15/7-9; D23/231, 232, 235
CPC F02M 37/04; F02M 37/14; F04B 53/92;
F04B 1/005

See application file for complete search history.

(56) **References Cited**

U.S. PATENT DOCUMENTS

D264,719 S * 6/1982 Ehlers D15/9
6,039,547 A * 3/2000 Hendrix F04B 39/0033
123/2

D455,442 S *	4/2002	Call	D15/9
D497,369 S *	10/2004	Govier	D15/9
D532,797 S *	11/2006	Wise	D15/9
D550,716 S *	9/2007	Bennett	D15/7
D550,721 S *	9/2007	Tanaka	D15/9
D591,772 S *	5/2009	Suthmann	D15/9
D613,767 S *	4/2010	Latsos	D15/7
D622,737 S *	8/2010	Nagai	D15/9
D630,652 S *	1/2011	Yoshioka	D15/7
RE42,173 E *	3/2011	Suthmann	D15/9
D663,748 S *	7/2012	Jones	D15/9
D680,557 S *	4/2013	Webb	D15/7
D681,061 S *	4/2013	Utal	D15/9
D697,533 S *	1/2014	Desiron	D15/7
D706,305 S *	6/2014	Webb	D15/7
D706,306 S *	6/2014	Webb	D15/7
D753,728 S *	4/2016	Ohta	D15/9
9,377,164 B2 *	6/2016	Utal	F17C 5/007
D809,024 S *	1/2018	Lopez	D15/9

* cited by examiner

Primary Examiner — Mitchell I. Siegel

(74) *Attorney, Agent, or Firm* — Bacon & Thomas, PLLC

(57) **CLAIM**

The ornamental design for compressor, as shown and described.

DESCRIPTION

FIG. 1 is a front view of the compressor.
FIG. 2 is a perspective view of the compressor.
FIG. 3 is a right side view of the compressor.
FIG. 4 is a left side view of the compressor.
FIG. 5 is a rear view of the compressor; and,
FIG. 6 is a top view of the compressor.
The broken lines in the drawings illustrate portions of the article that form no part of the claimed design.

1 Claim, 6 Drawing Sheets

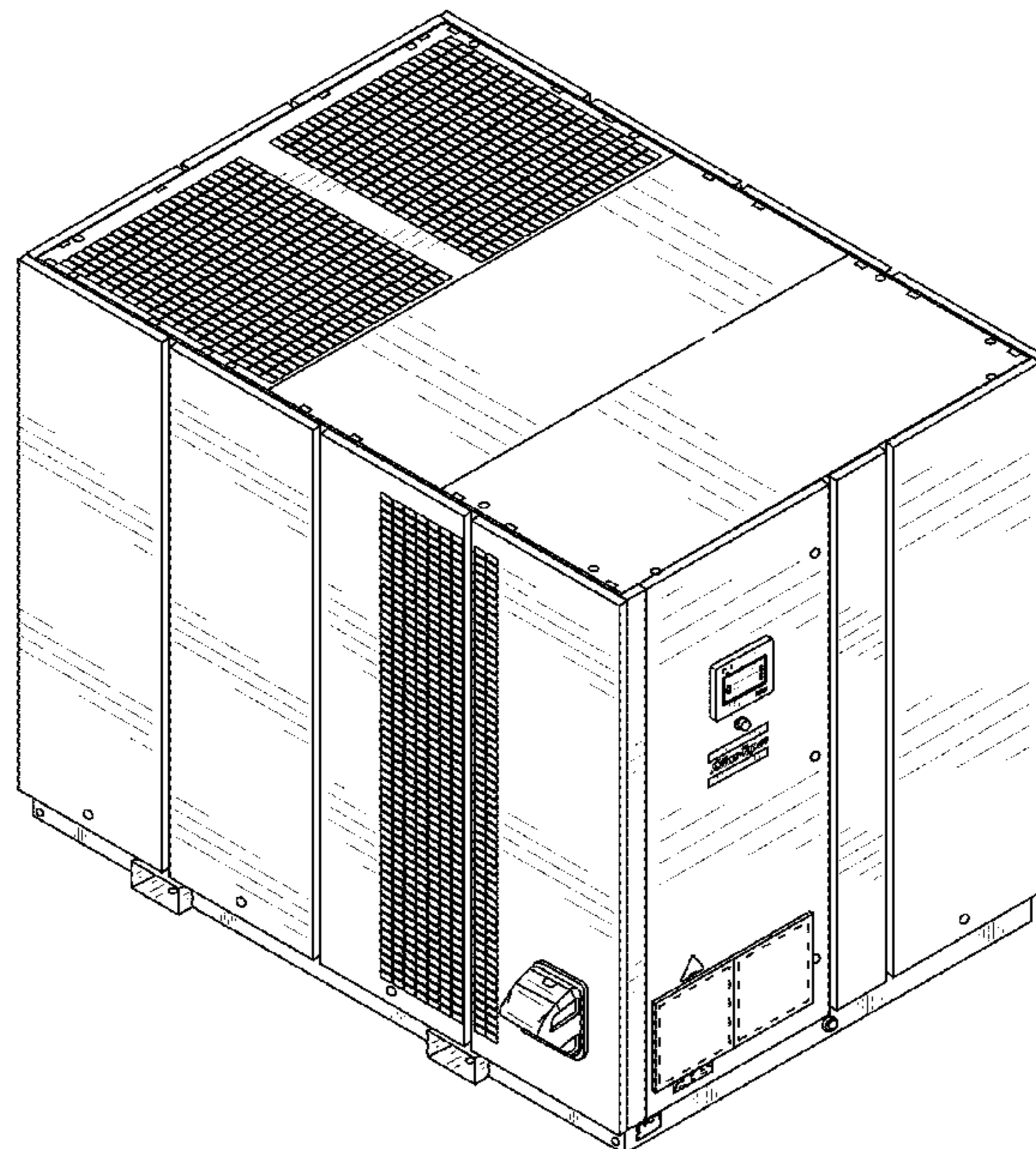

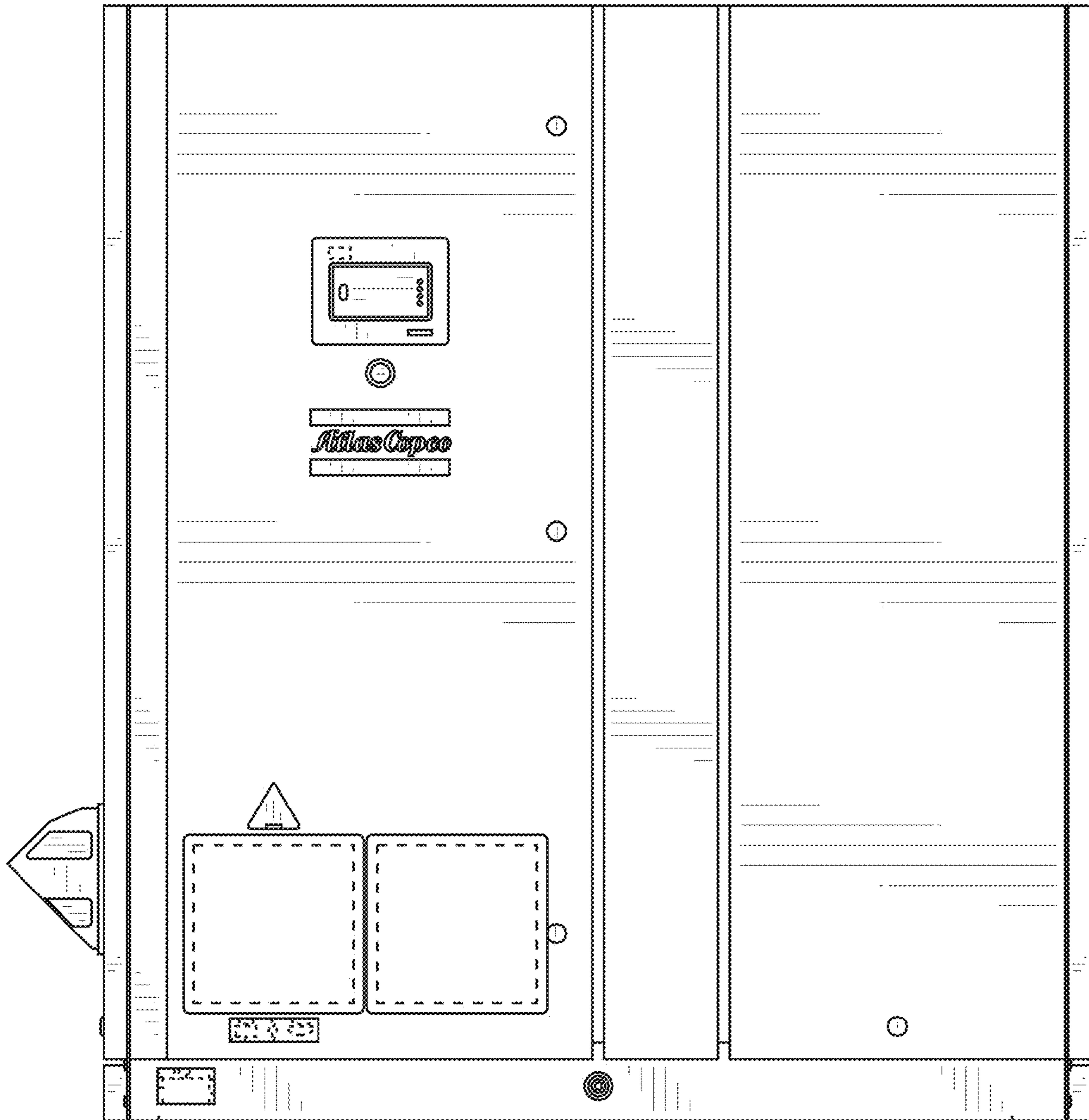

FIG. 1

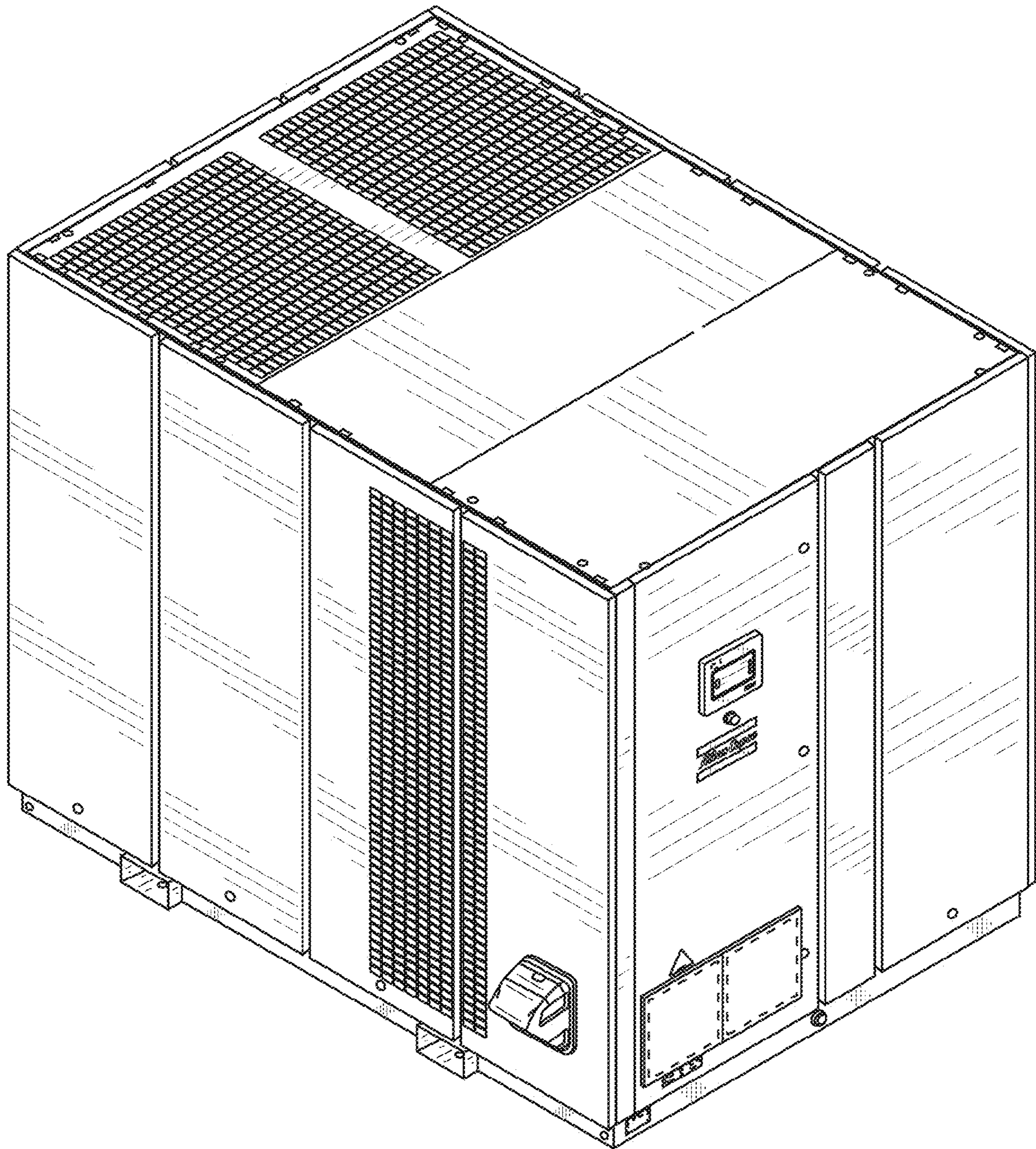

FIG. 2

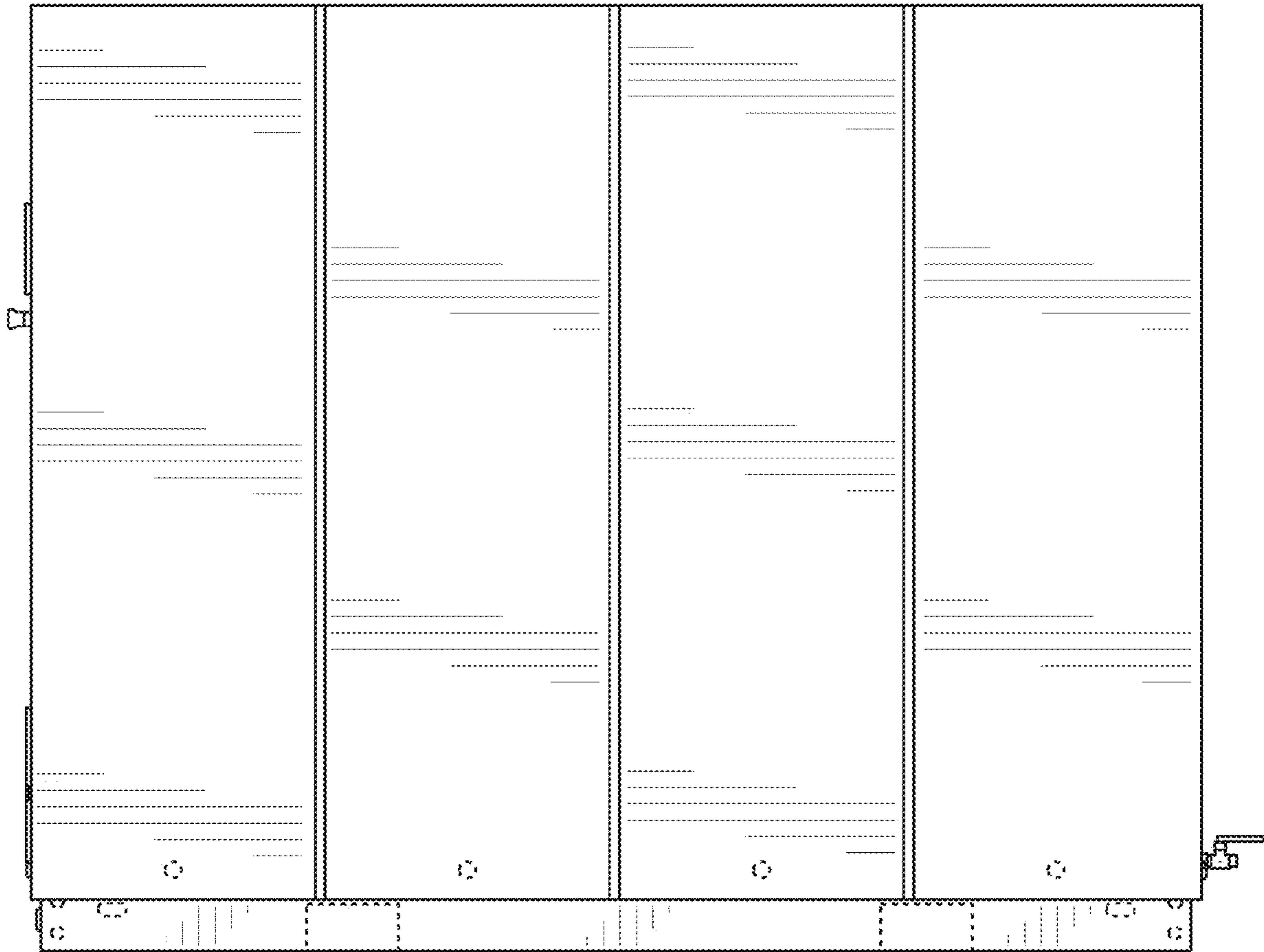

FIG. 3

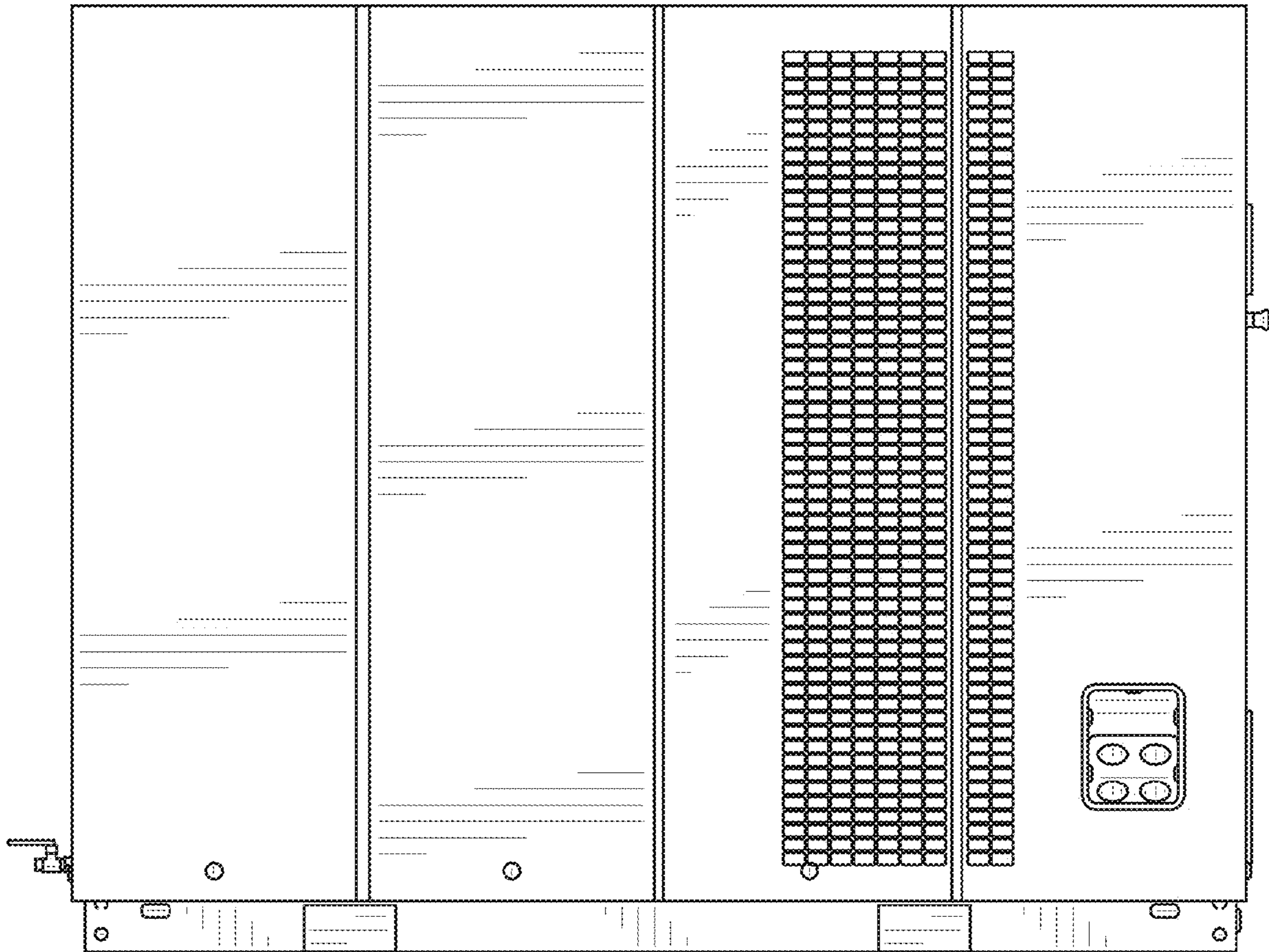

FIG. 4

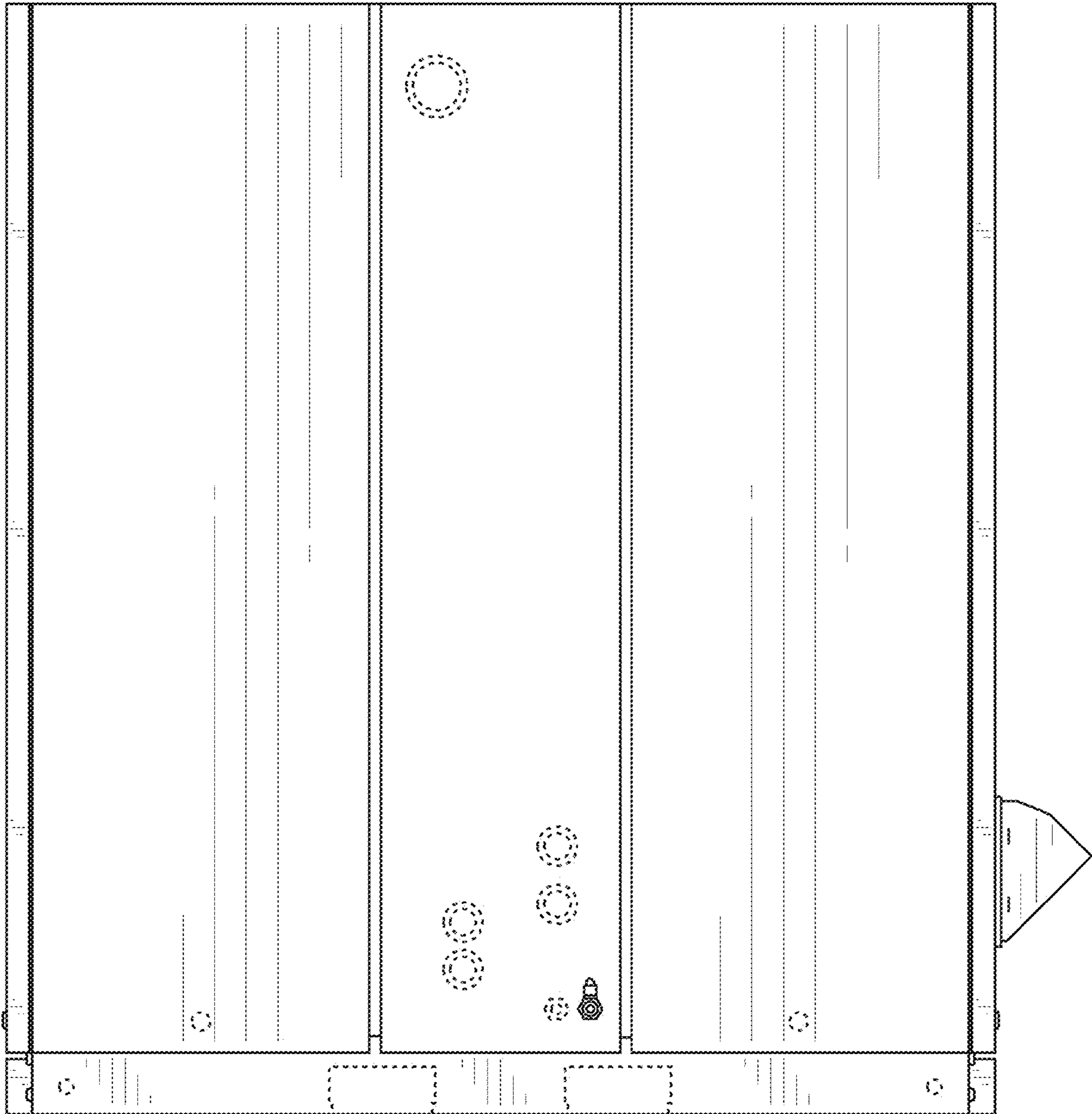

FIG. 5

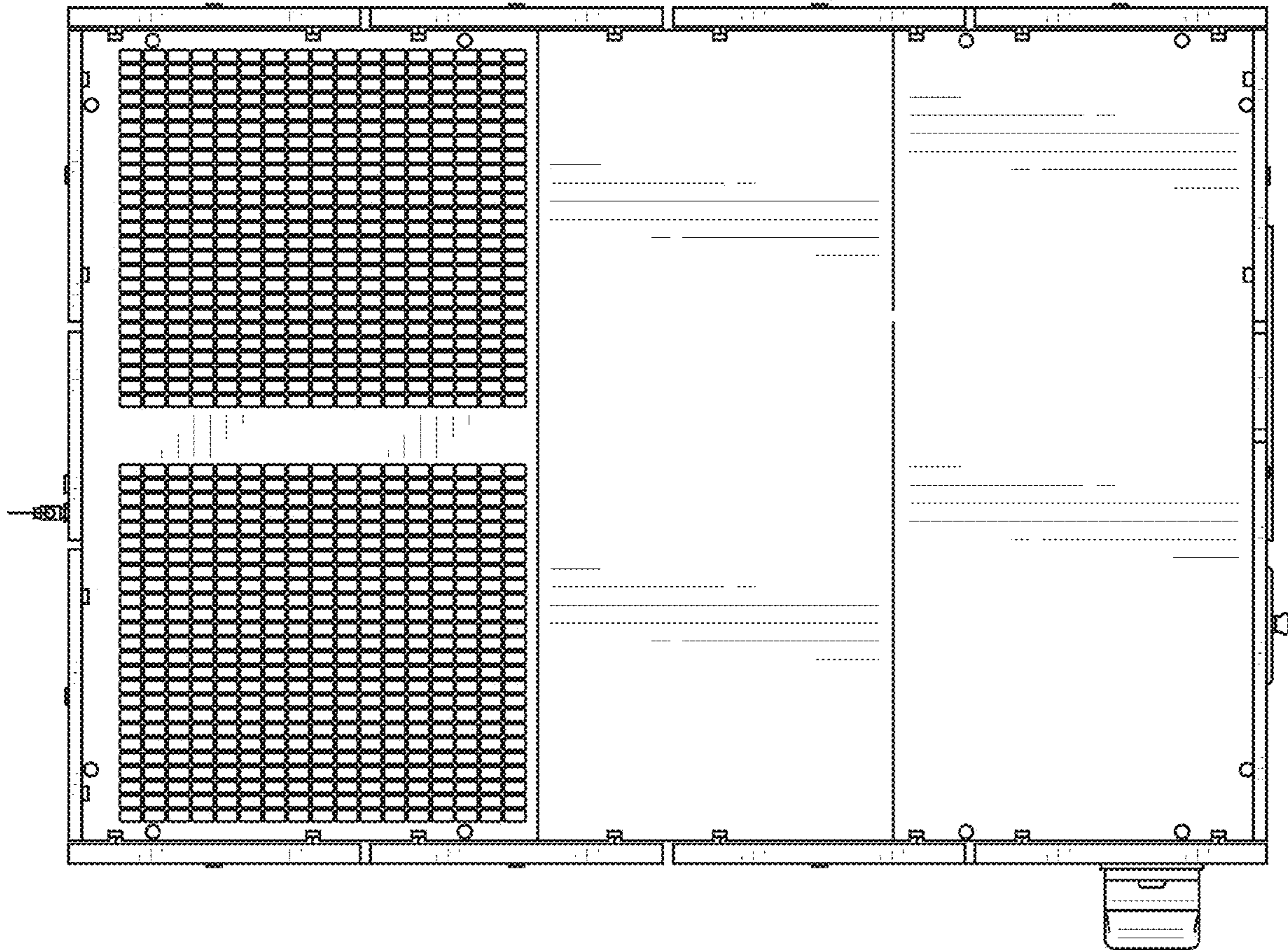

FIG. 6