



US00D883251S

(12) **United States Design Patent**
Zheng

(10) **Patent No.:** **US D883,251 S**

(45) **Date of Patent:** **** May 5, 2020**

- (54) **PORTABLE MUSIC PLAYER**
- (71) Applicant: **Weikun Zheng**, Guangdong (CN)
- (72) Inventor: **Weikun Zheng**, Guangdong (CN)
- (73) Assignee: **MAMBATE USA INC**, Brooklyn, NY (US)

- D533,565 S * 12/2006 Kim D14/203.7
- D538,298 S * 3/2007 Naruki D14/203.7
- D539,306 S * 3/2007 Naruki D14/203.7
- D558,226 S * 12/2007 Honda D14/496
- D558,793 S * 1/2008 Honda D14/496
- D594,031 S * 6/2009 Rayn D14/496
- D613,760 S * 4/2010 Pail D14/203.1
- D702,771 S * 4/2014 Mar D14/496
- D831,600 S * 10/2018 Aihsan D14/203.7

(**) Term: **15 Years**

* cited by examiner

(21) Appl. No.: **29/662,132**

Primary Examiner — Sandra L Morris

(22) Filed: **Sep. 3, 2018**

(74) *Attorney, Agent, or Firm* — Justin Lampel

(51) **LOC (12) Cl.** **14-03**

(57) **CLAIM**

(52) **U.S. Cl.**
USPC **D14/203.7; D14/496**

The ornamental design for a portable music player, as shown and described.

(58) **Field of Classification Search**
USPC D14/496–511, 168–172, 188–196,
D14/203.1–203.8, 204, 207, 209.1–216,
D14/217
CPC B60K 35/00; B60K 37/00; B60K 37/02;
B60K 37/06; B60R 11/02; G11B 17/02;
G11B 17/04
See application file for complete search history.

DESCRIPTION

FIG. 1 is a perspective view of a portable music player showing my new design;
FIG. 2 is a perspective view thereof;
FIG. 3 is a front side view thereof;
FIG. 4 is a rear side view thereof;
FIG. 5 is a right side view thereof;
FIG. 6 is a left side view thereof;
FIG. 7 is a bottom plan view thereof; and,
FIG. 8 is a top plan view thereof.

(56) **References Cited**

U.S. PATENT DOCUMENTS

- D511,347 S * 11/2005 Naruki D14/203.7
- D518,019 S * 3/2006 Ching D14/203.3

1 Claim, 6 Drawing Sheets

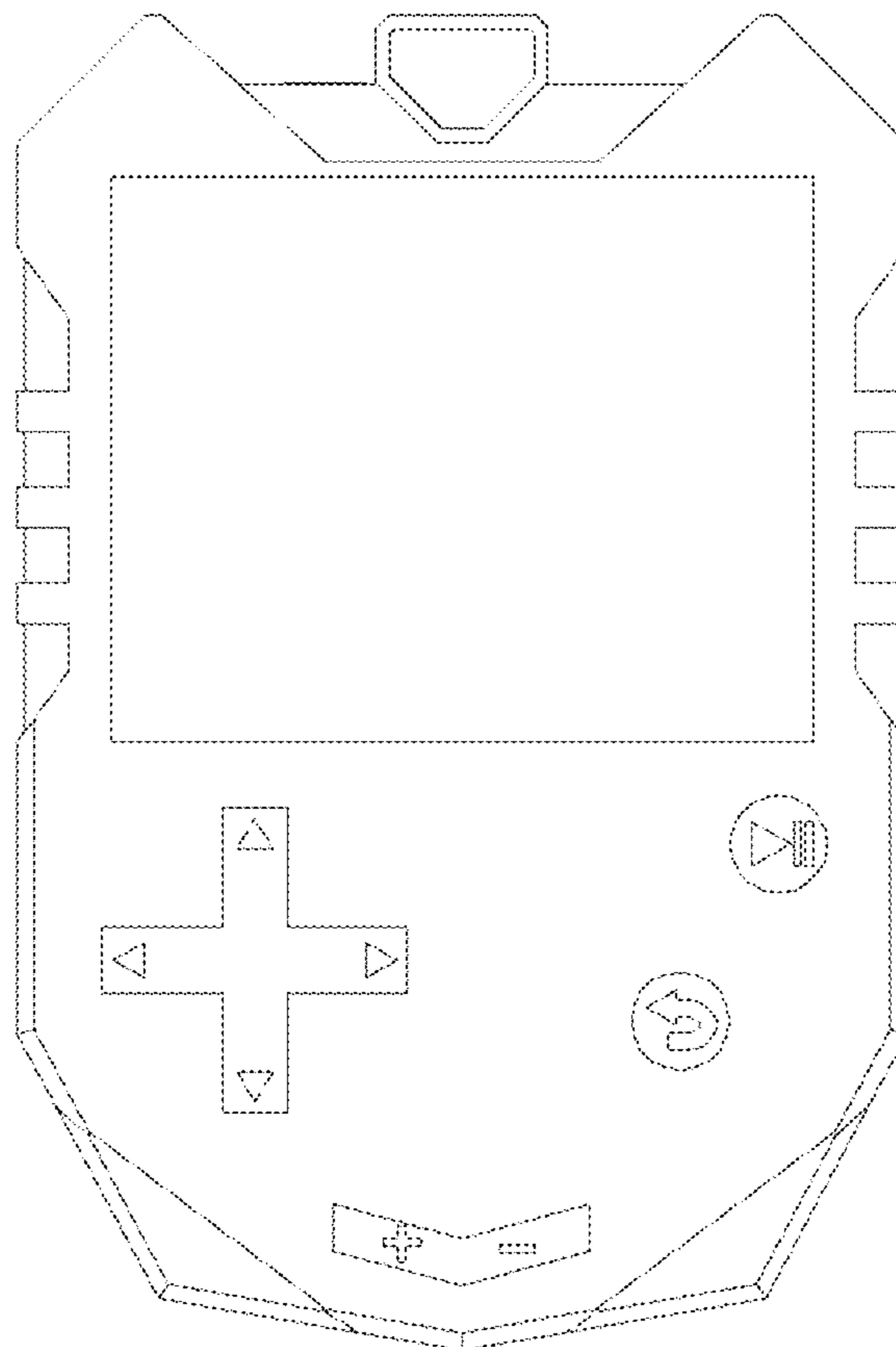

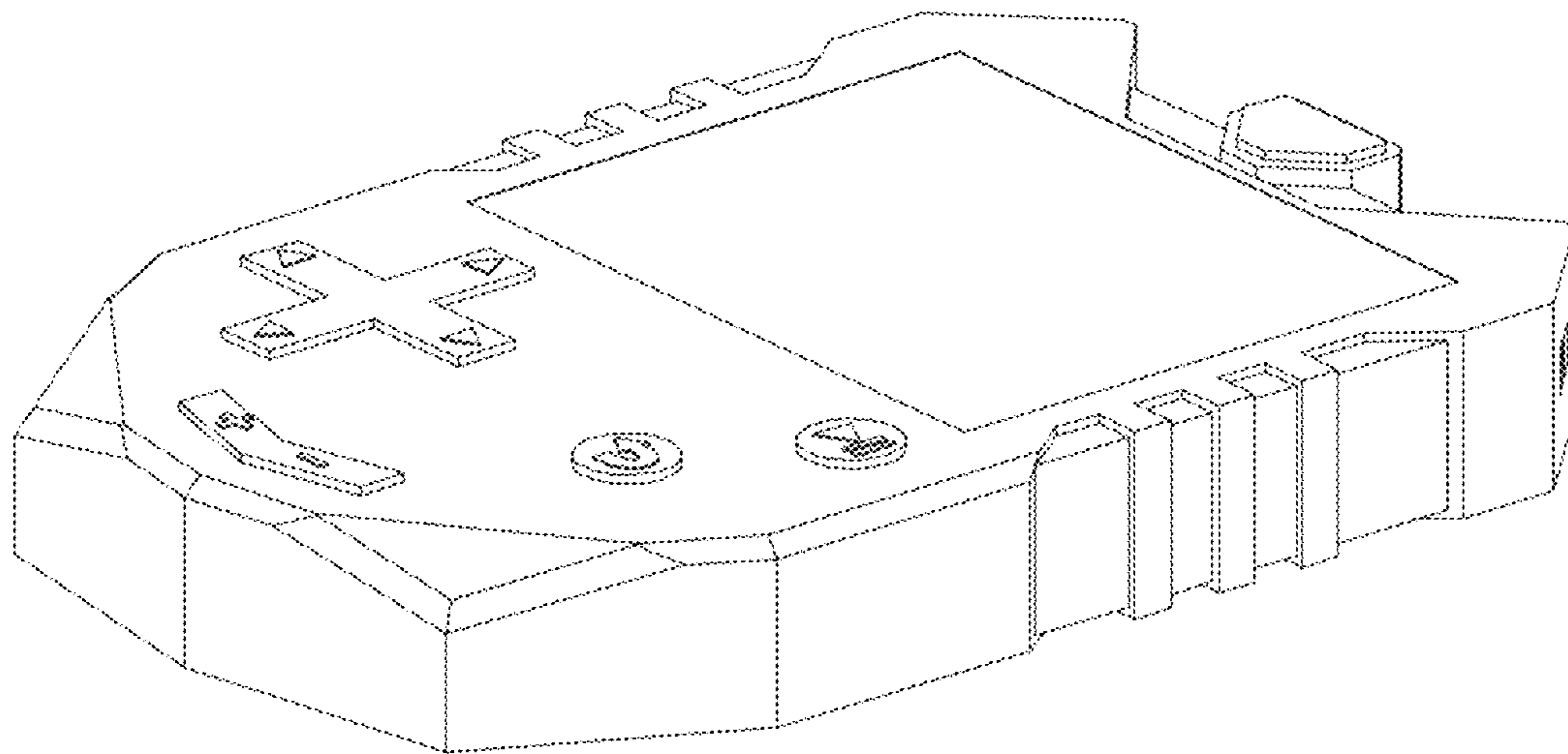

FIG. 1

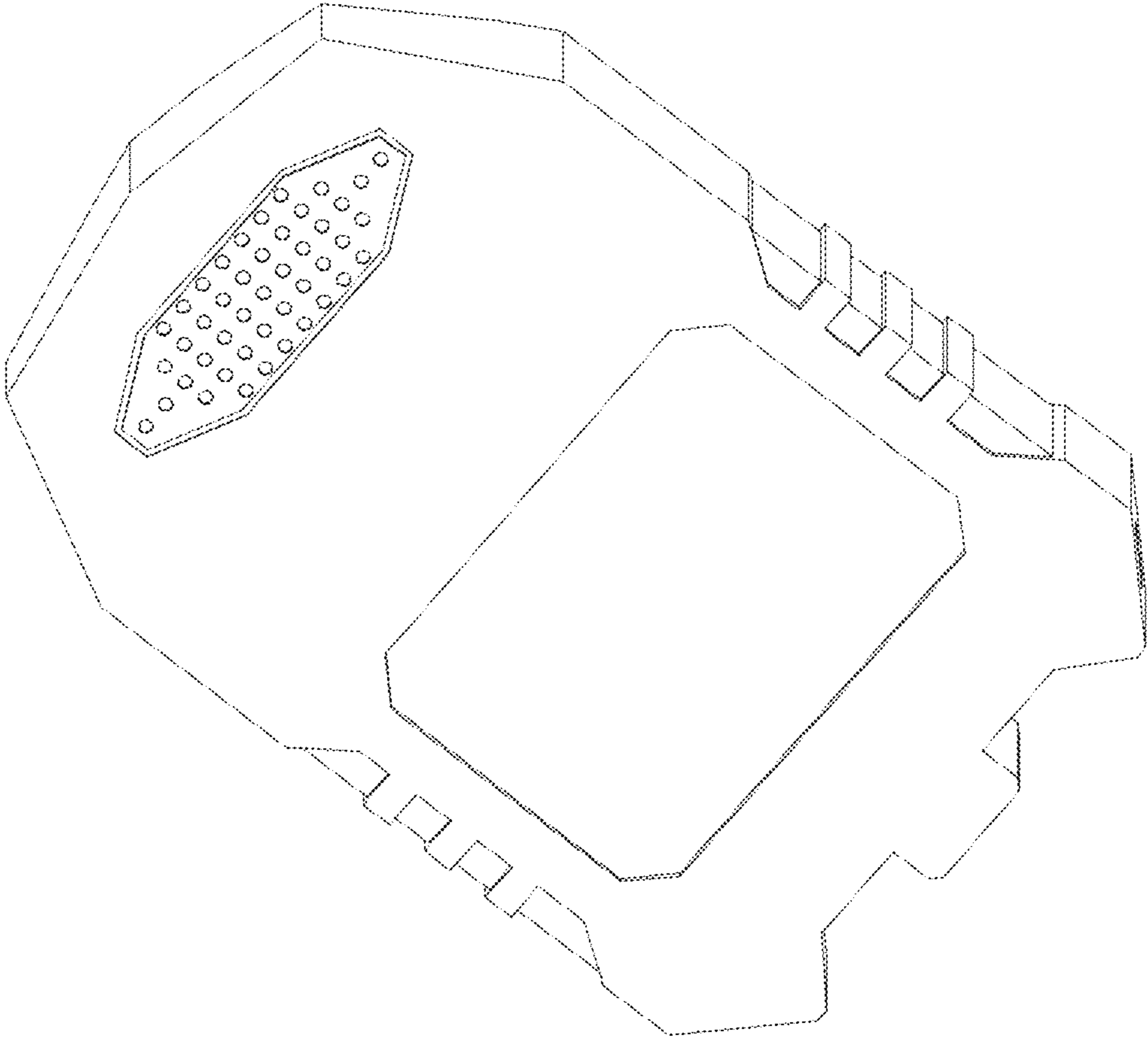

FIG. 2

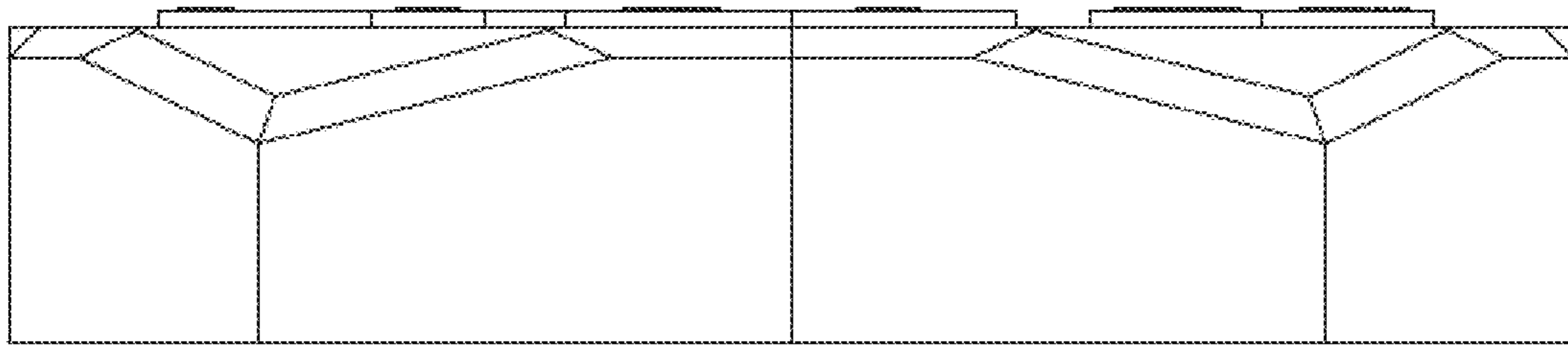

FIG. 3

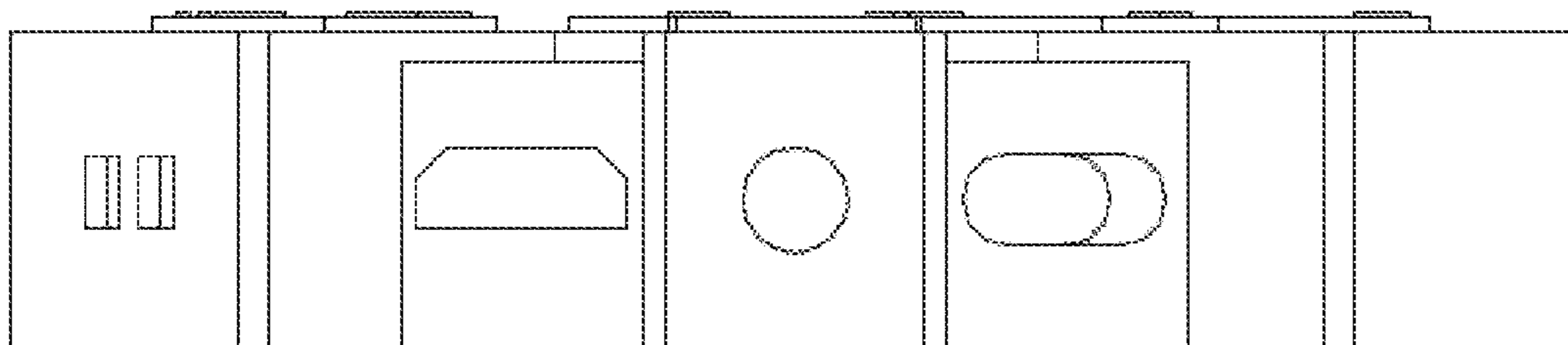

FIG. 4

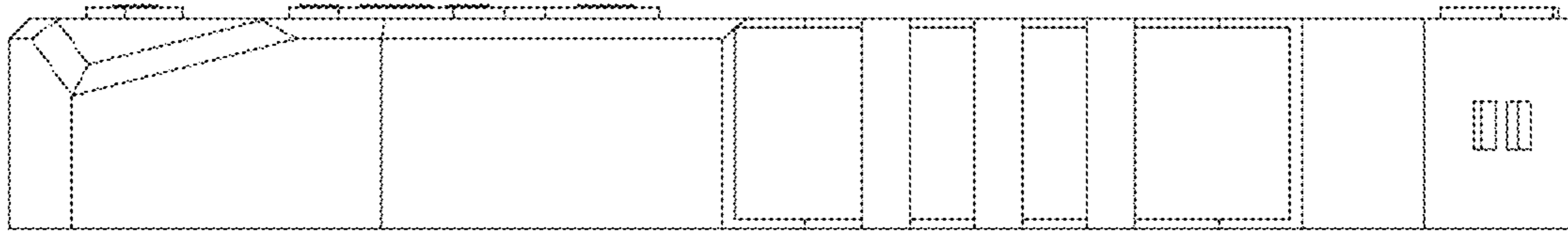

FIG. 5

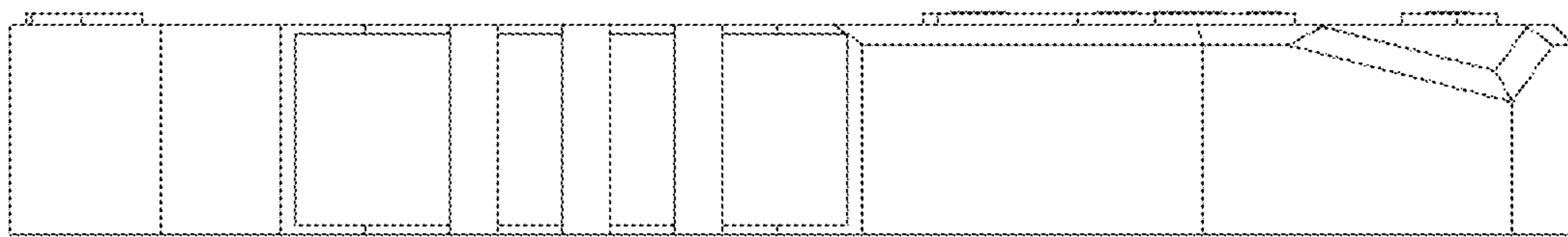

FIG. 6

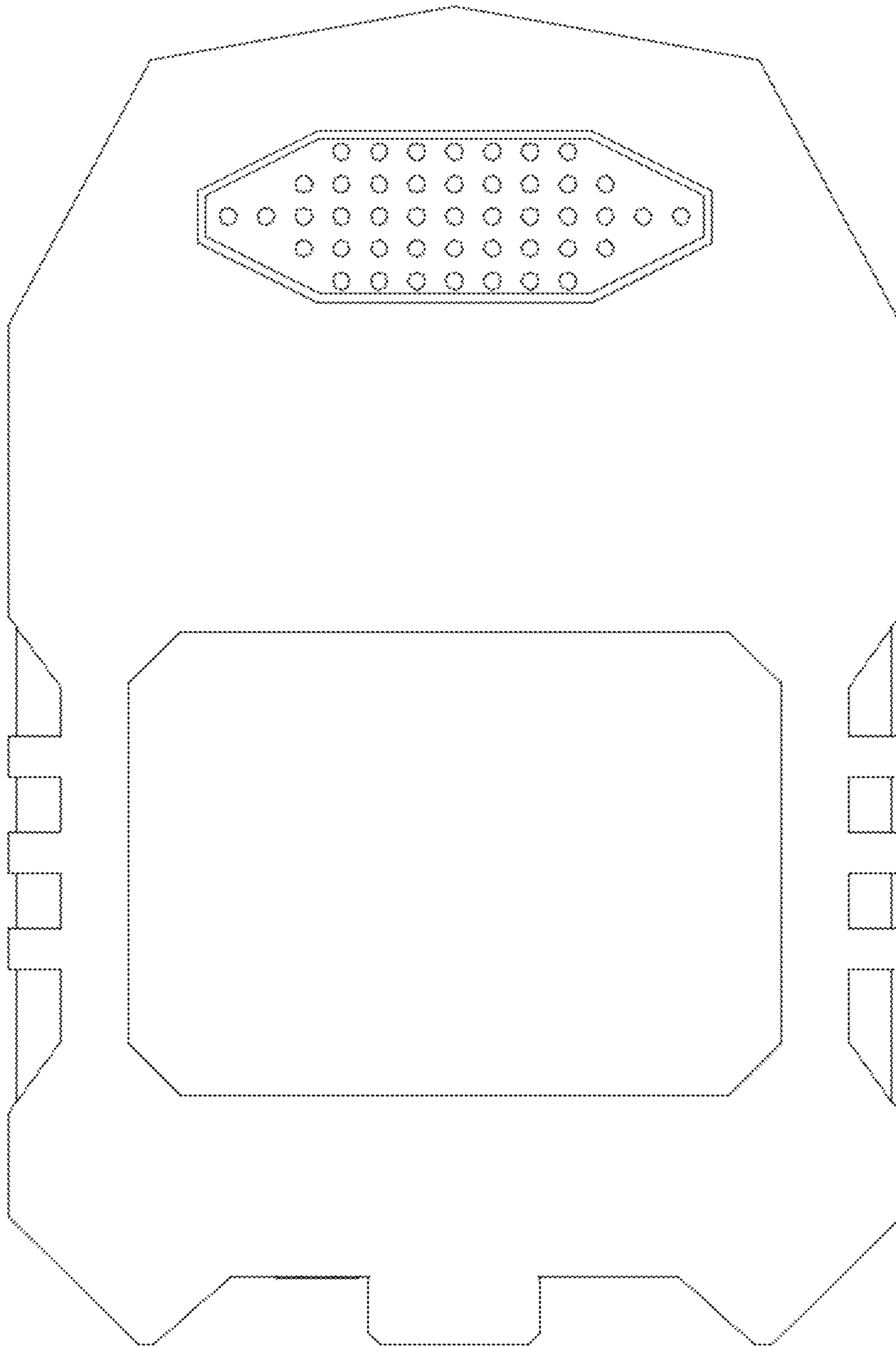

FIG. 7

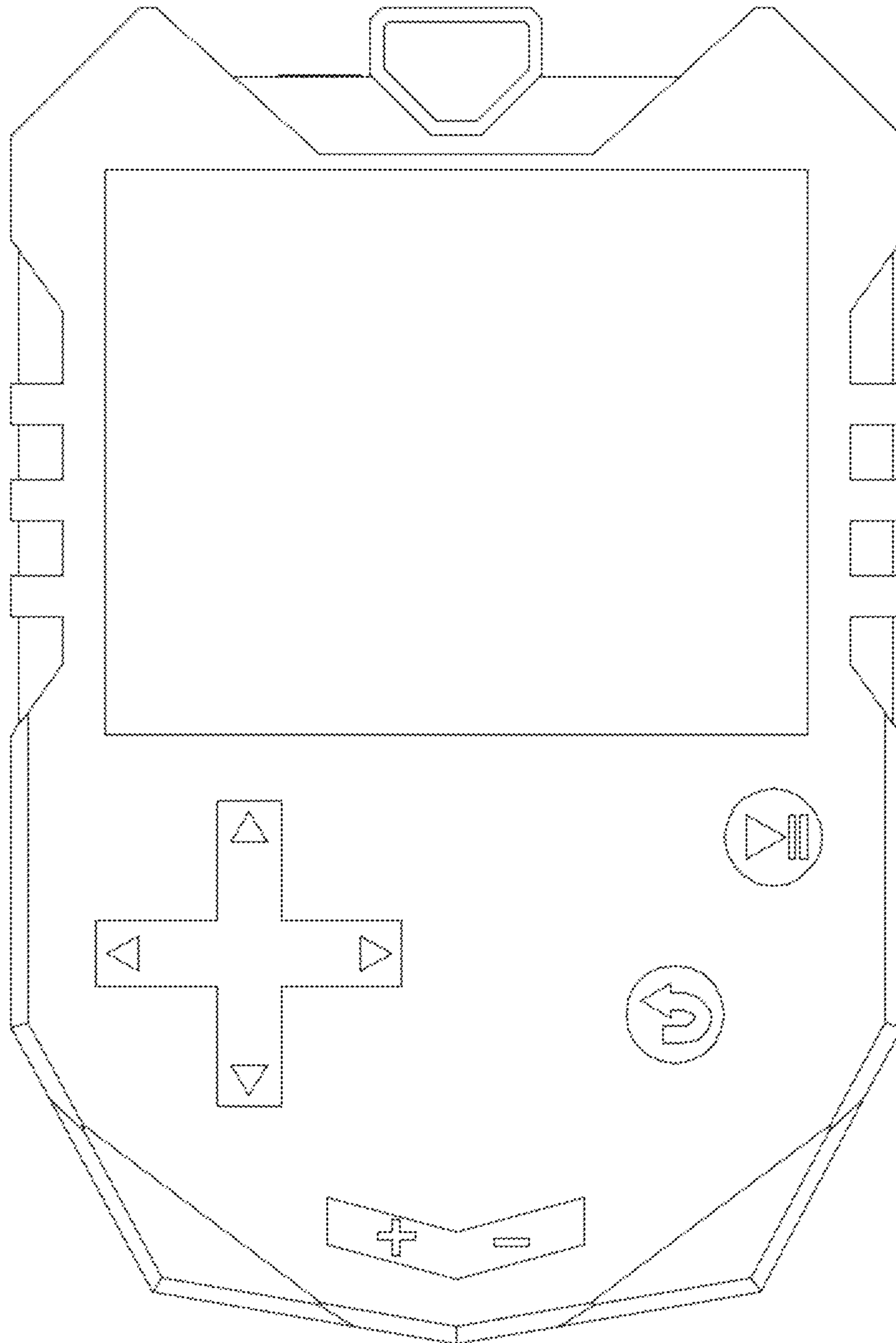

FIG. 8