



US00D883192S

(12) **United States Design Patent**
Wada

(10) **Patent No.:** **US D883,192 S**

(45) **Date of Patent:** **** May 5, 2020**

(54) **TIRE FOR AUTOMOBILE**

(71) Applicant: **SUMITOMO RUBBER INDUSTRIES, LTD.**, Kobe-shi, Hyogo (JP)

(72) Inventor: **Shoichi Wada**, Kobe (JP)

(73) Assignee: **SUMITOMO RUBBER INDUSTRIES, LTD.**, Kobe-Shi, Hyogo (JP)

(**) Term: **15 Years**

(21) Appl. No.: **29/659,523**

(22) Filed: **Aug. 9, 2018**

(51) **LOC (12) Cl.** **12-15**

(52) **U.S. Cl.**
USPC **D12/605; D12/579**

(58) **Field of Classification Search**
USPC D12/576, 579, 586, 587, 588, 589, 594, D12/595, 600, 601, 605
CPC B60C 11/0306; B60C 11/04; B60C 11/11
See application file for complete search history.

(56) **References Cited**

U.S. PATENT DOCUMENTS

D324,012 S *	2/1992	Janczak	D12/588
D394,030 S *	5/1998	Lassan	D12/586
D447,446 S *	9/2001	Allison	D12/600
D614,119 S *	4/2010	Umstot	D12/587
D725,030 S *	3/2015	Raatikainen	D12/588
D736,145 S *	8/2015	Jacobs	D12/594

D753,583 S *	4/2016	Hao	D12/512
D780,106 S *	2/2017	Zhao	D12/600
D783,517 S *	4/2017	Kuwano	D12/600
D784,250 S *	4/2017	Kuwano	D12/600
D821,966 S *	7/2018	Ninomiya	D12/600
D841,568 S *	2/2019	Wada	D12/579
D843,927 S *	3/2019	Canankamp	D12/600
D844,549 S *	4/2019	Zimmerman	D12/600
D853,945 S *	7/2019	Herbst	D12/588

* cited by examiner

Primary Examiner — Robert M. Spear

(74) *Attorney, Agent, or Firm* — Birch, Stewart, Kolasch & Birch, LLP

(57) **CLAIM**

The ornamental design for a tire for automobile, as shown and described.

DESCRIPTION

FIG. 1 is a front perspective view of a tire for automobile showing my new design;
 FIG. 2 is a front view thereof;
 FIG. 3 is a left side view thereof;
 FIG. 4 is a rear view thereof;
 FIG. 5 is a right side view thereof;
 FIG. 6 is a bottom view thereof;
 FIG. 7 is a top view thereof;
 FIG. 8 is a partial enlarged view of the portion 8-8 in FIG. 3; and,
 FIG. 9 is a partial enlarged view of FIG. 8.
 The portions of the drawings illustrated in broken lines are directed to the environment and form no part of the claimed design.

1 Claim, 9 Drawing Sheets

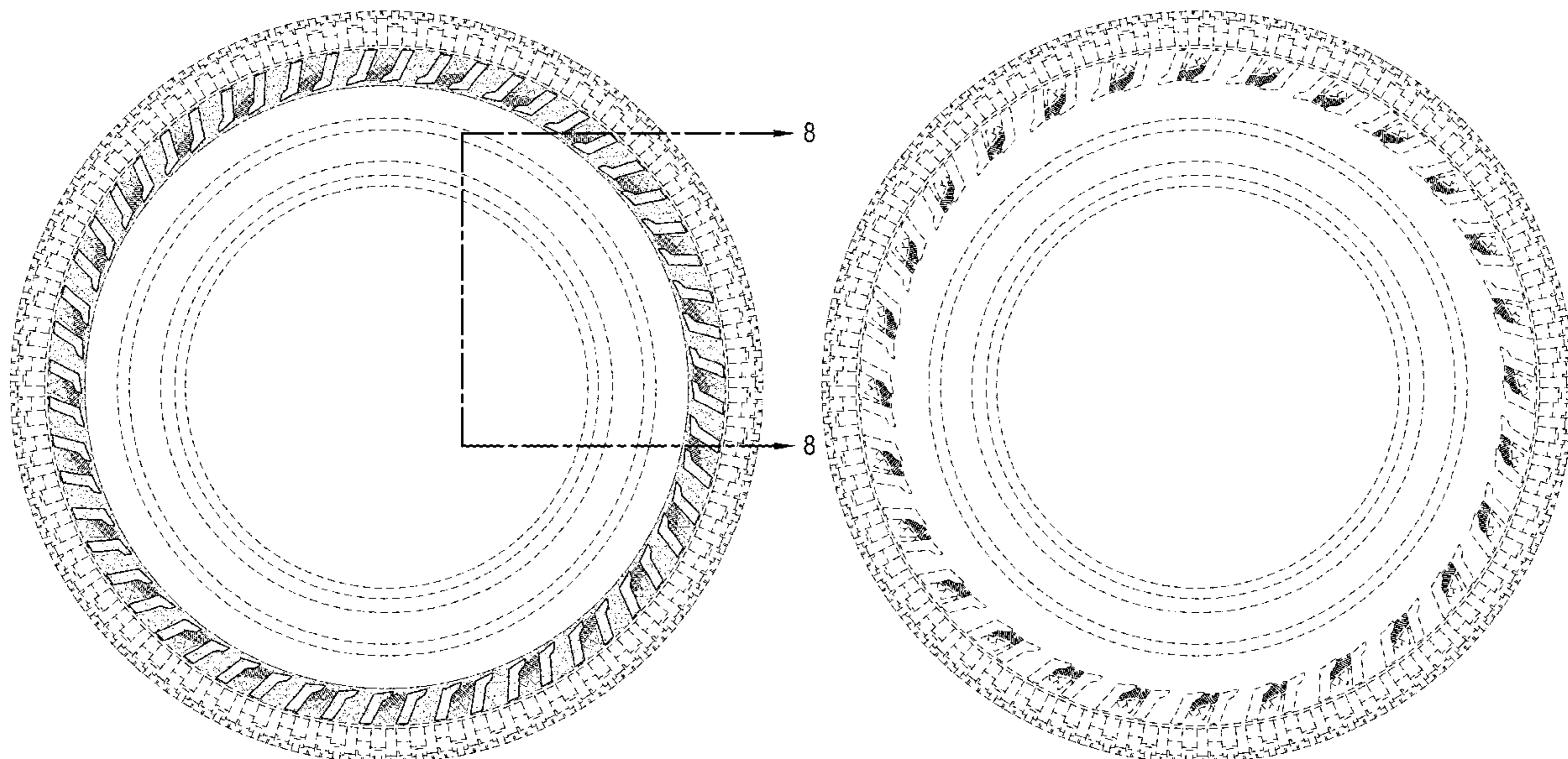

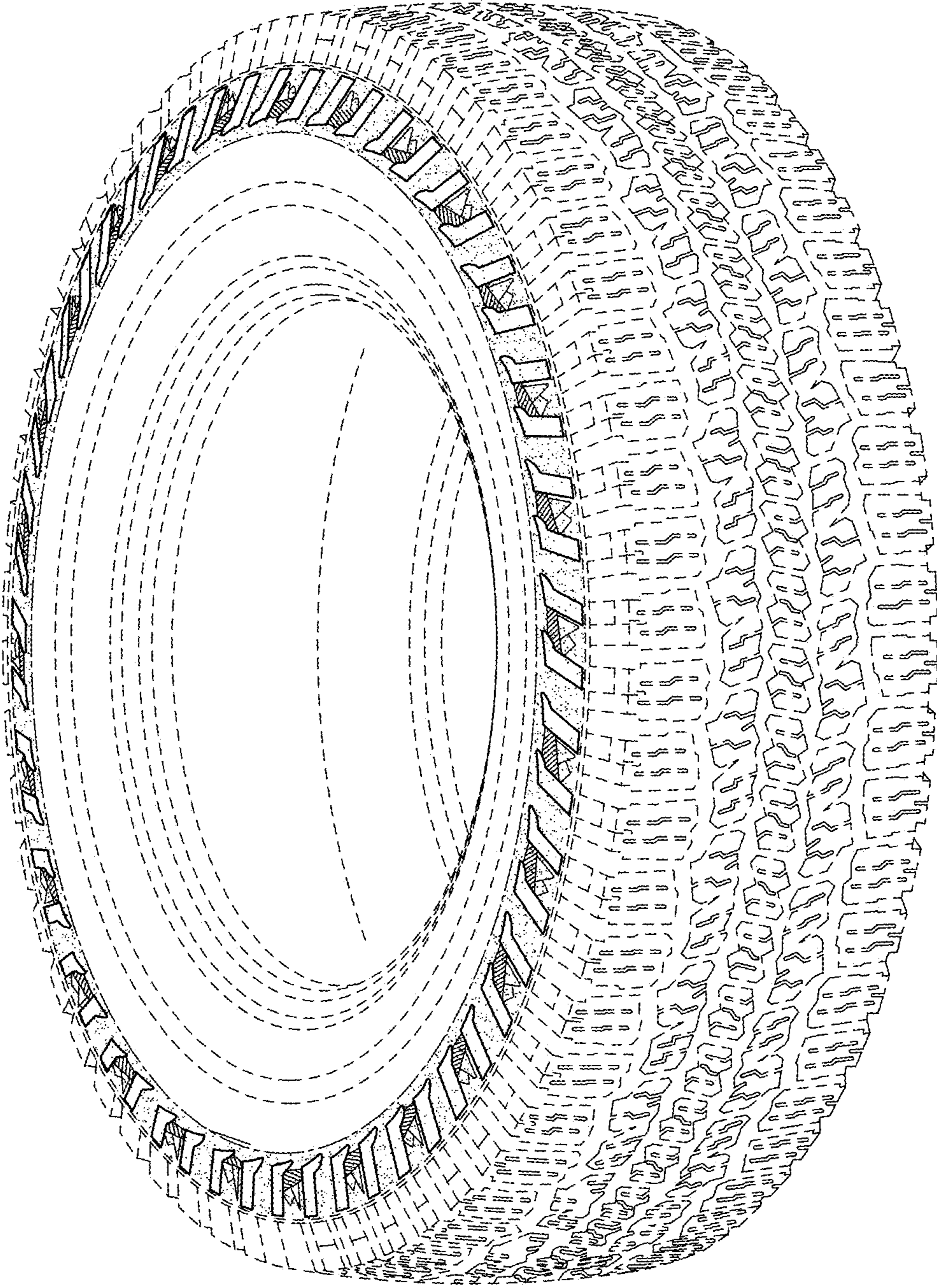

FIG.1

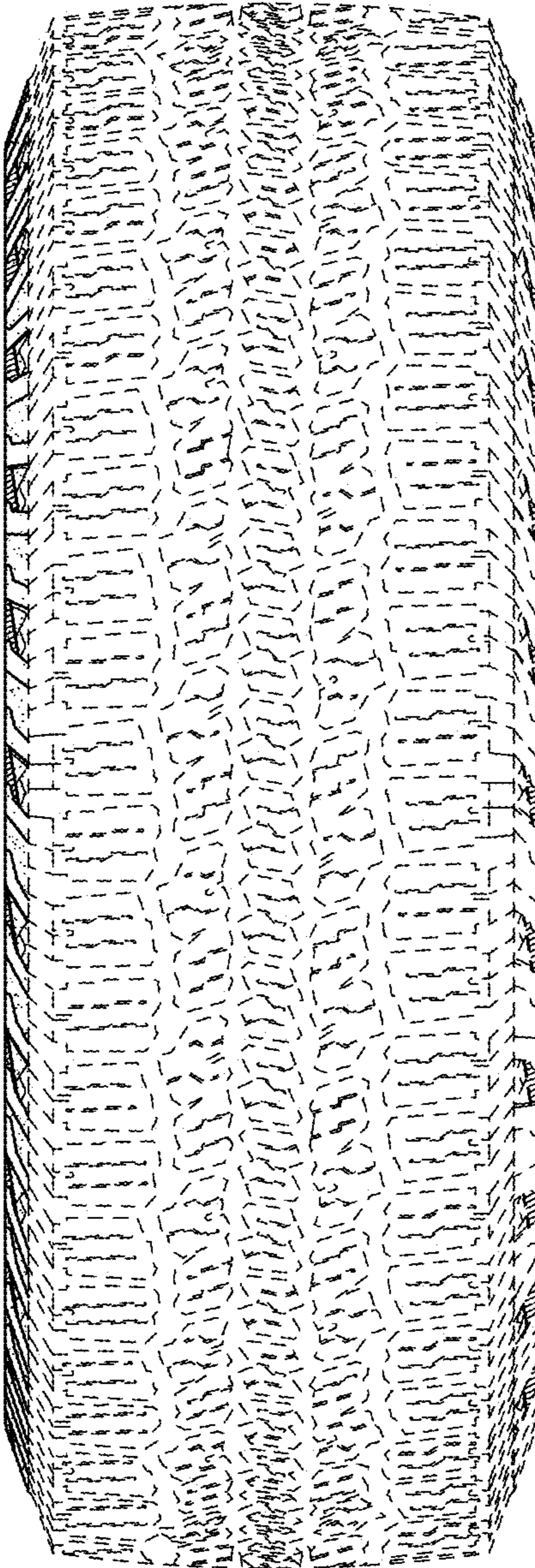

FIG.2

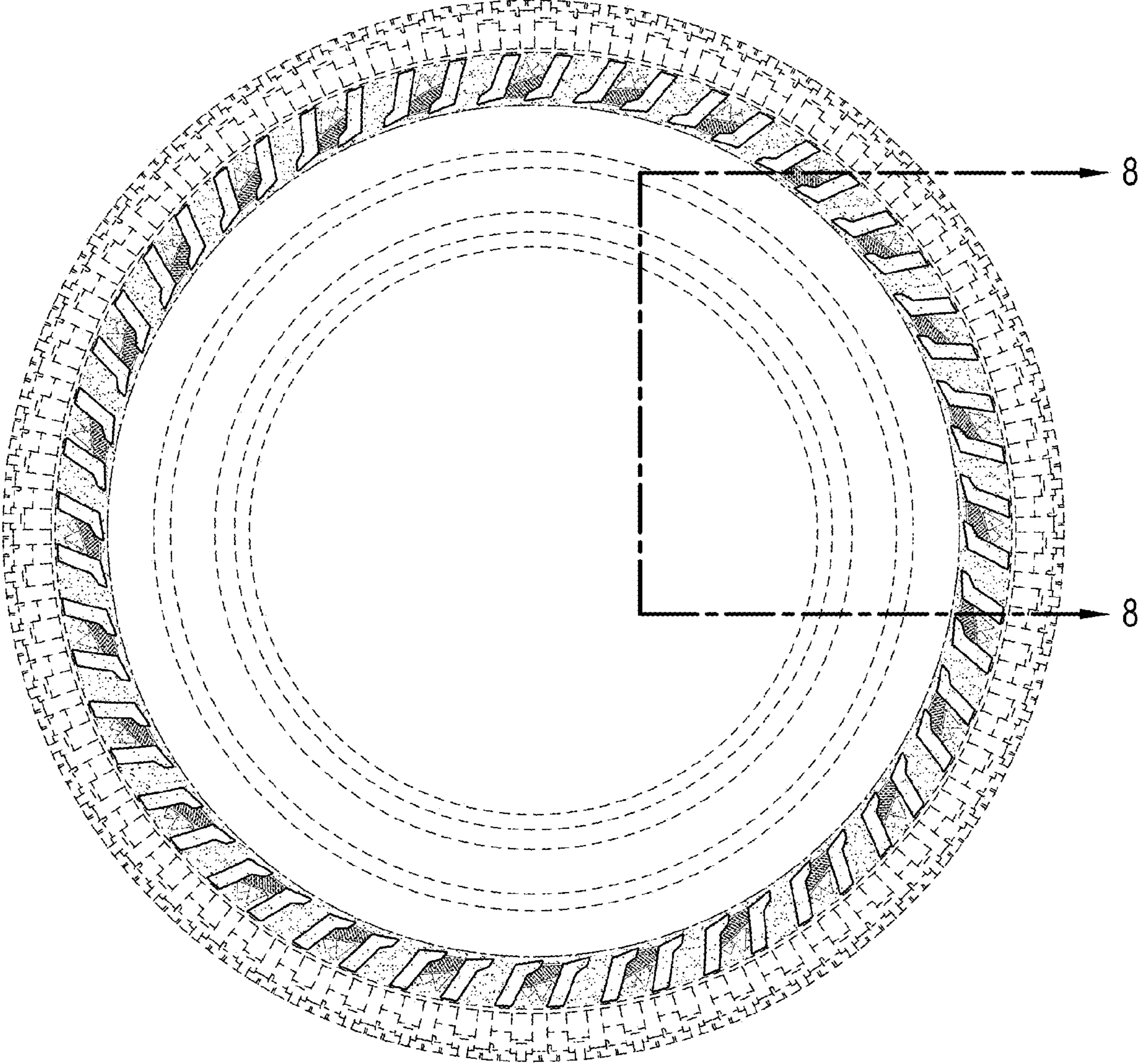

FIG.3

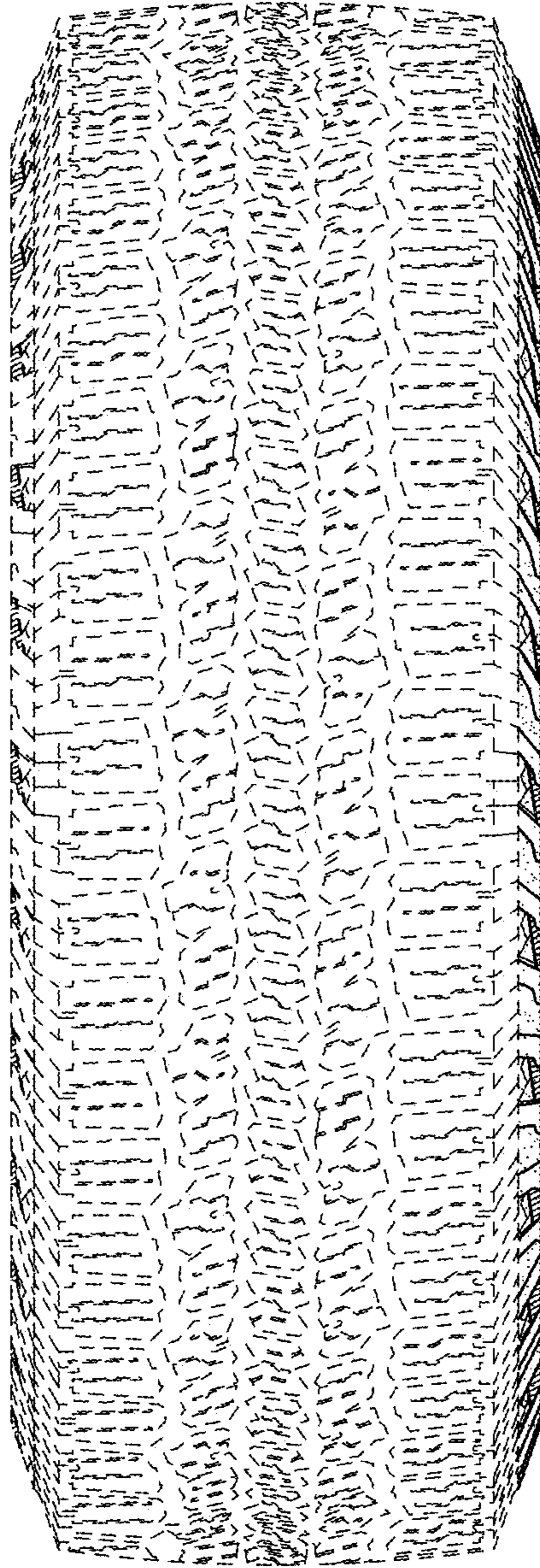

FIG.4

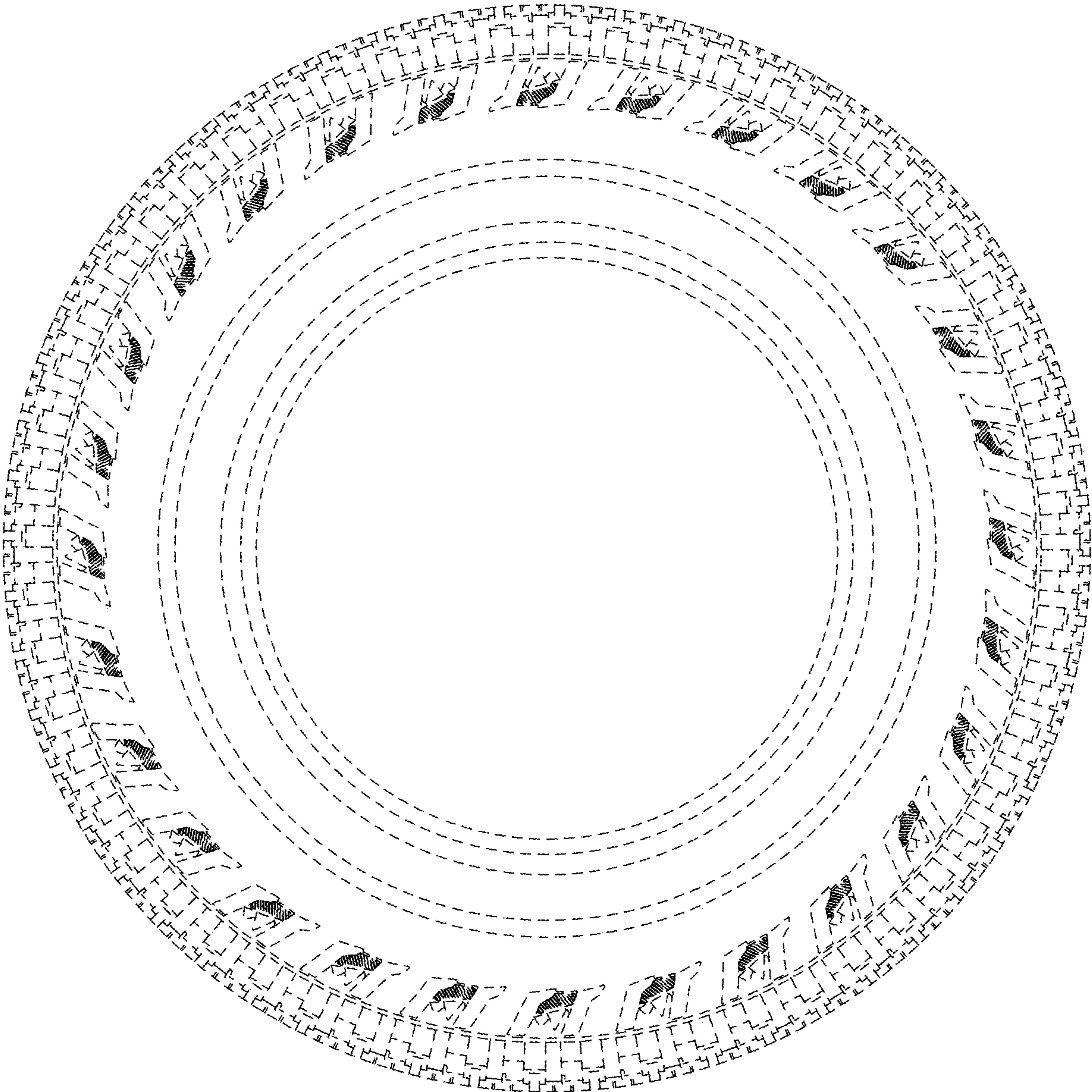

FIG.5

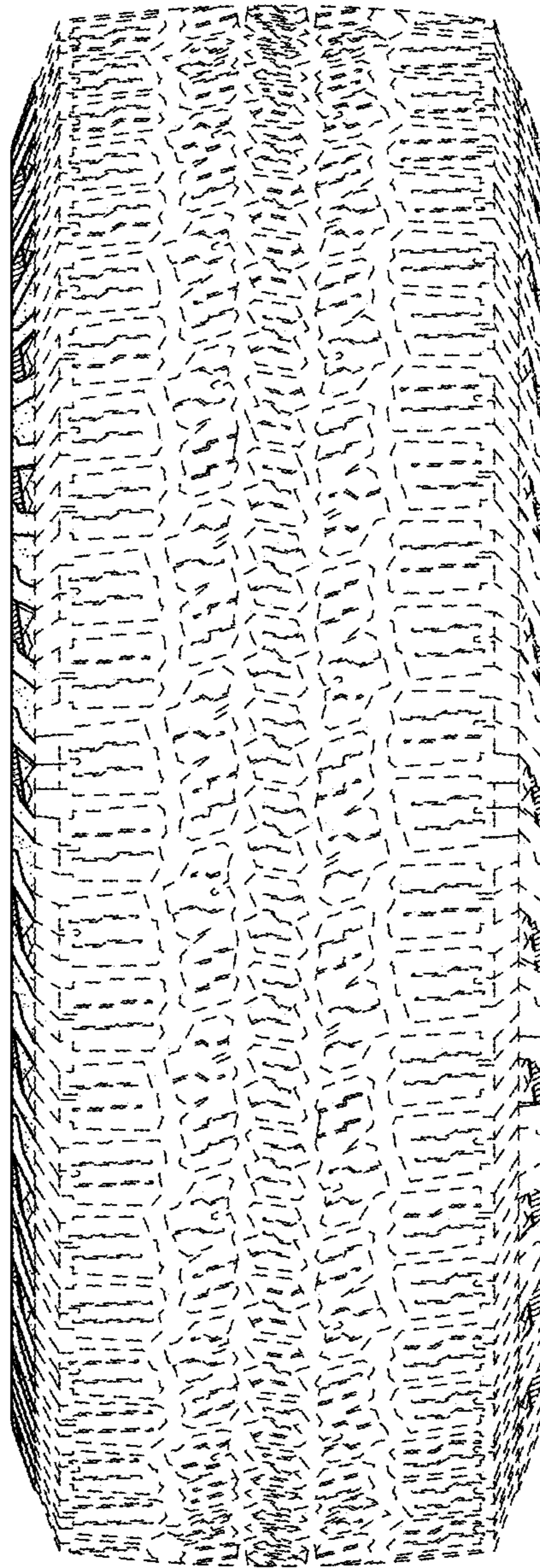

FIG.6

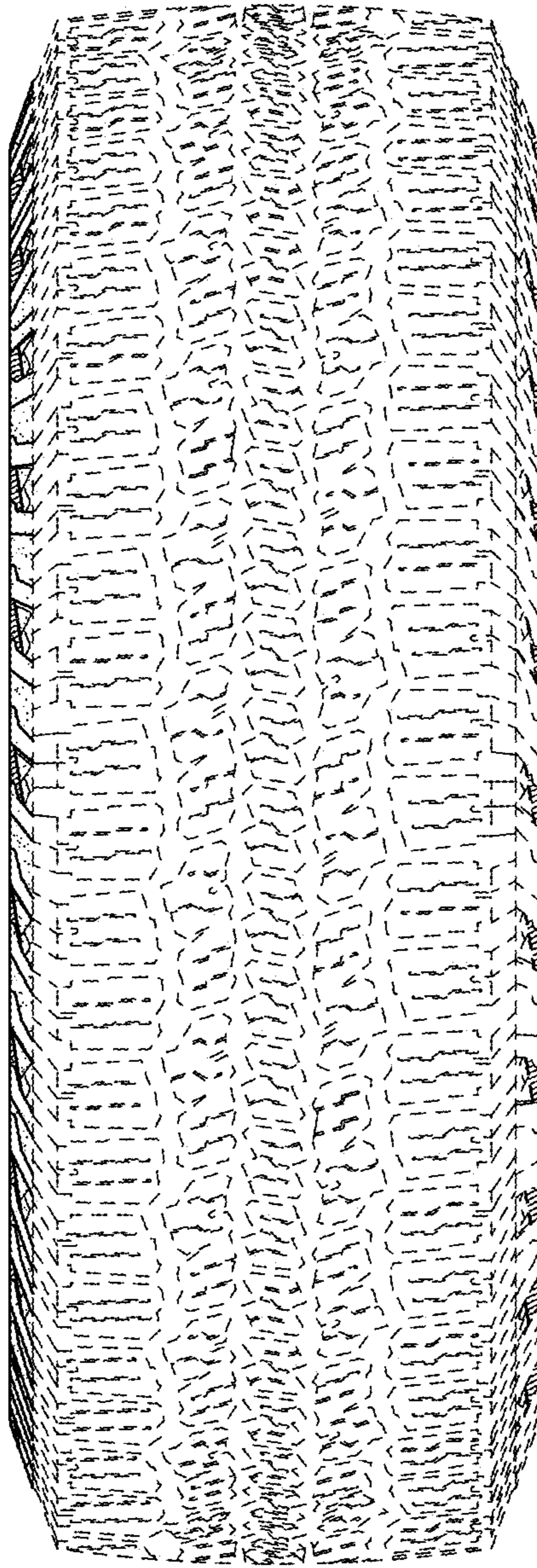

FIG.7

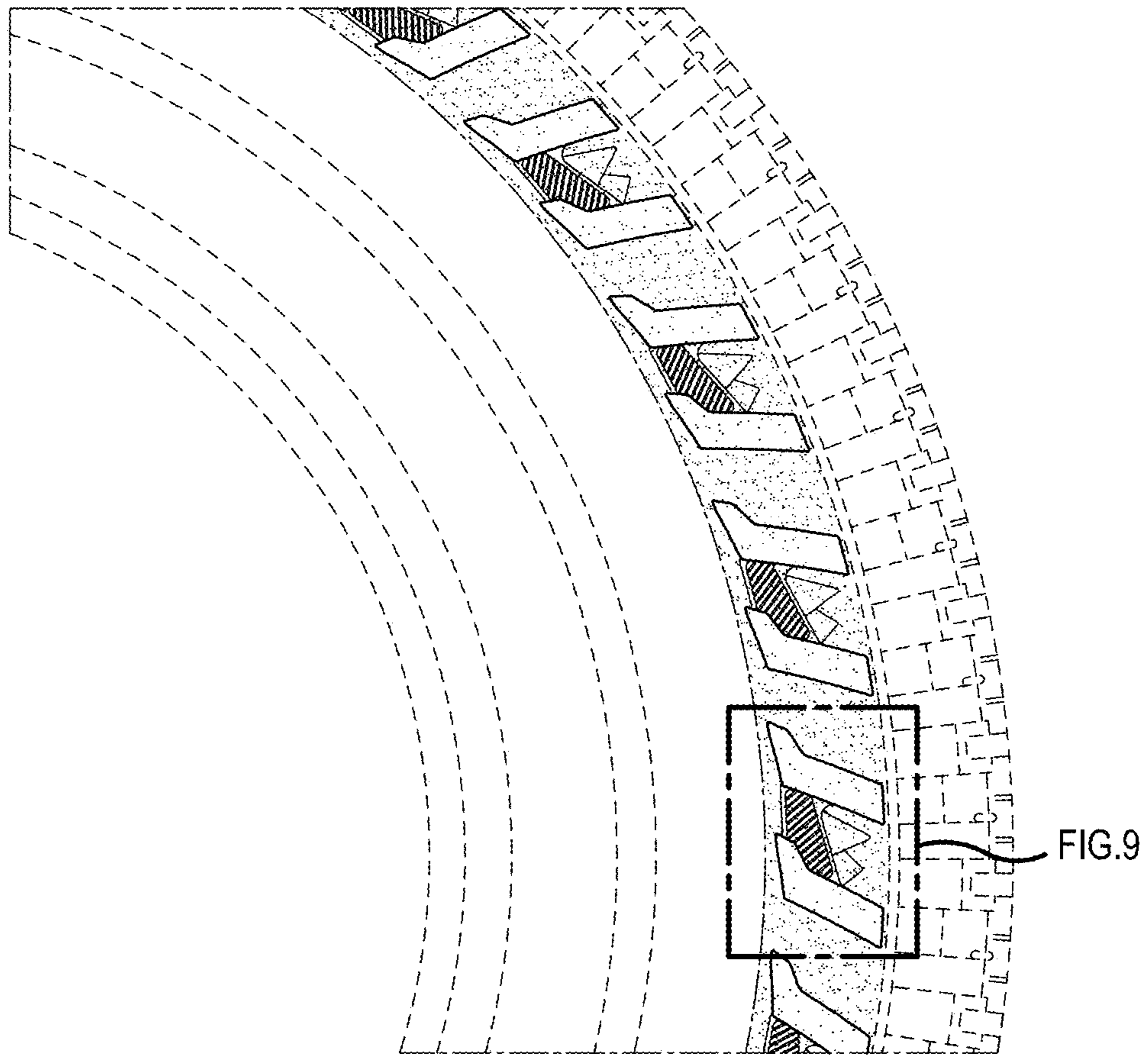

FIG.8

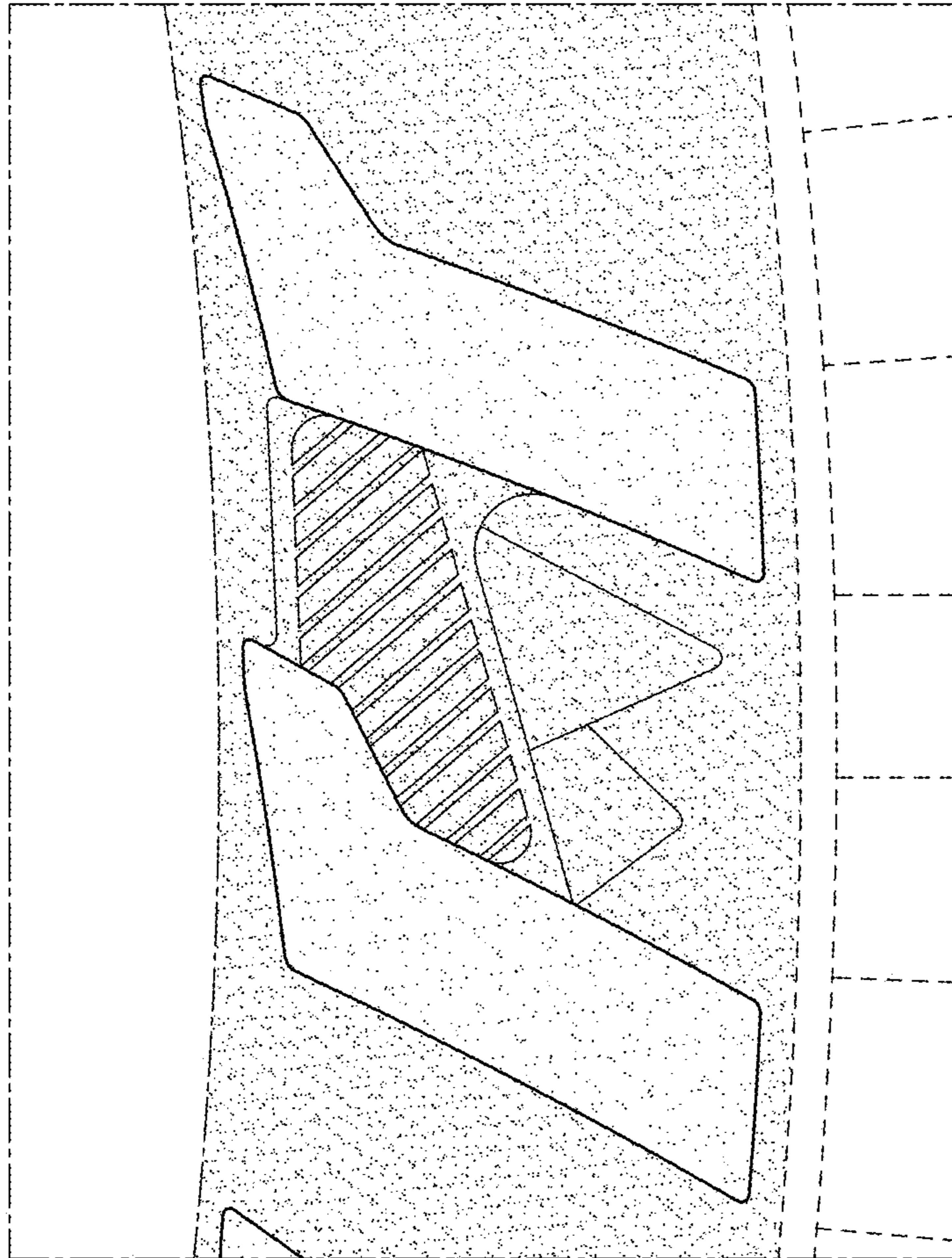

FIG.9