



US00D883190S

(12) **United States Design Patent** (10) **Patent No.:** **US D883,190 S**
Wada (45) **Date of Patent:** **** May 5, 2020**

(54) **TIRE FOR AUTOMOBILE**
(71) Applicant: **SUMITOMO RUBBER INDUSTRIES, LTD.**, Kobe-shi, Hyogo (JP)
(72) Inventor: **Shoichi Wada**, Kobe (JP)
(73) Assignee: **SUMITOMO RUBBER INDUSTRIES, LTD.**, Kobe-Shi, Hyogo (JP)

D614,119 S * 4/2010 Umstot D12/587
D725,030 S * 3/2015 Raatikainen D12/588
D736,145 S * 8/2015 Jacobs D12/594
D753,583 S * 4/2016 Hao D12/512
D780,106 S * 2/2017 Zhao D12/600
D783,517 S * 4/2017 Kuwano D12/600
D784,250 S * 4/2017 Kuwano D12/600
D821,966 S * 7/2018 Ninomiya D12/600
D841,568 S * 2/2019 Wada D12/579
D843,927 S * 3/2019 Canankamp D12/600
D844,549 S * 4/2019 Zimmerman D12/600
D853,945 S * 7/2019 Herbst D12/588

* cited by examiner

(**) Term: **15 Years**

Primary Examiner — Robert M. Spear

(21) Appl. No.: **29/659,649**

(74) *Attorney, Agent, or Firm* — Birch, Stewart, Kolasch & Birch, LLP

(22) Filed: **Aug. 10, 2018**

(57) **CLAIM**

(51) **LOC (12) Cl.** **12-15**

The ornamental design for a tire for automobile, as shown and described.

(52) **U.S. Cl.**

USPC **D12/594**

DESCRIPTION

(58) **Field of Classification Search**

USPC D12/576, 579, 586, 587, 588, 589, 594, D12/595, 600, 601, 605

CPC B60C 11/0306; B60C 11/04; B60C 11/11

See application file for complete search history.

FIG. 1 is a front perspective view of a tire for automobile showing my new design;
FIG. 2 is a front view thereof;
FIG. 3 is a left side view thereof;
FIG. 4 is a rear view thereof;
FIG. 5 is a right side view thereof;
FIG. 6 is a bottom view thereof;
FIG. 7 is a top view thereof; and,
FIG. 8 is a partial enlarged view of FIG. 2.

(56) **References Cited**

U.S. PATENT DOCUMENTS

D324,012 S * 2/1992 Janczak D12/588
D394,030 S * 5/1998 Lassan D12/586
D447,446 S * 9/2001 Allison D12/600

1 Claim, 8 Drawing Sheets

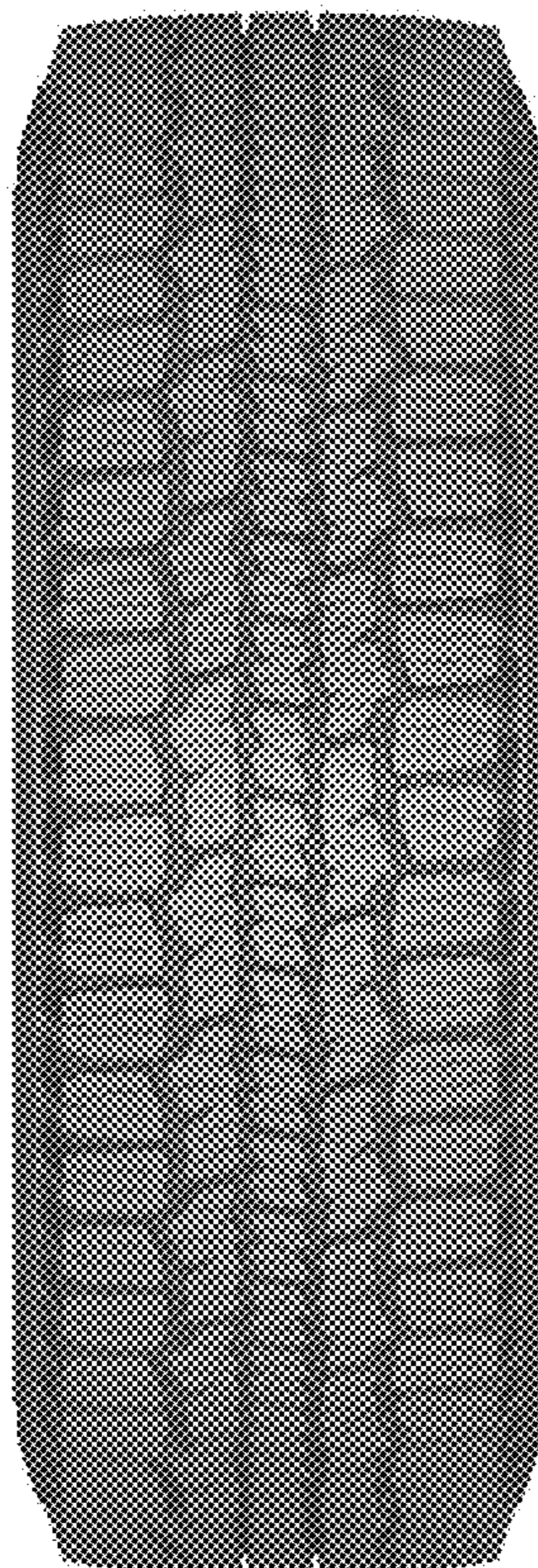



FIG. 1

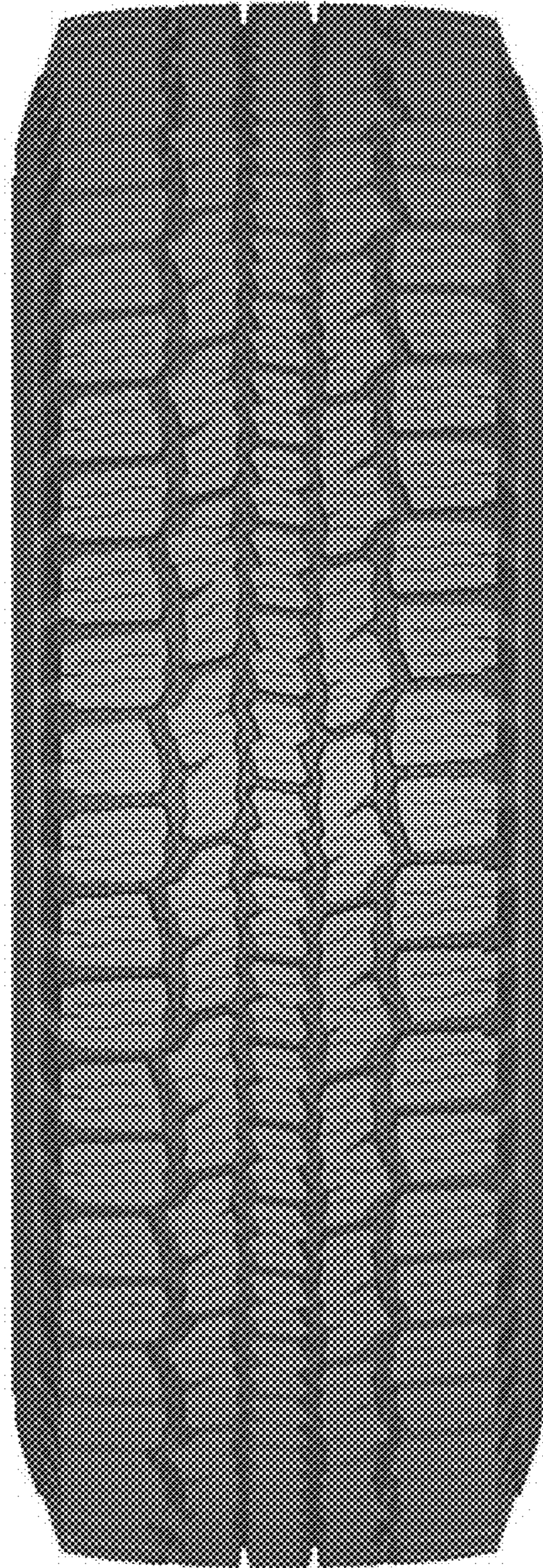

FIG. 2

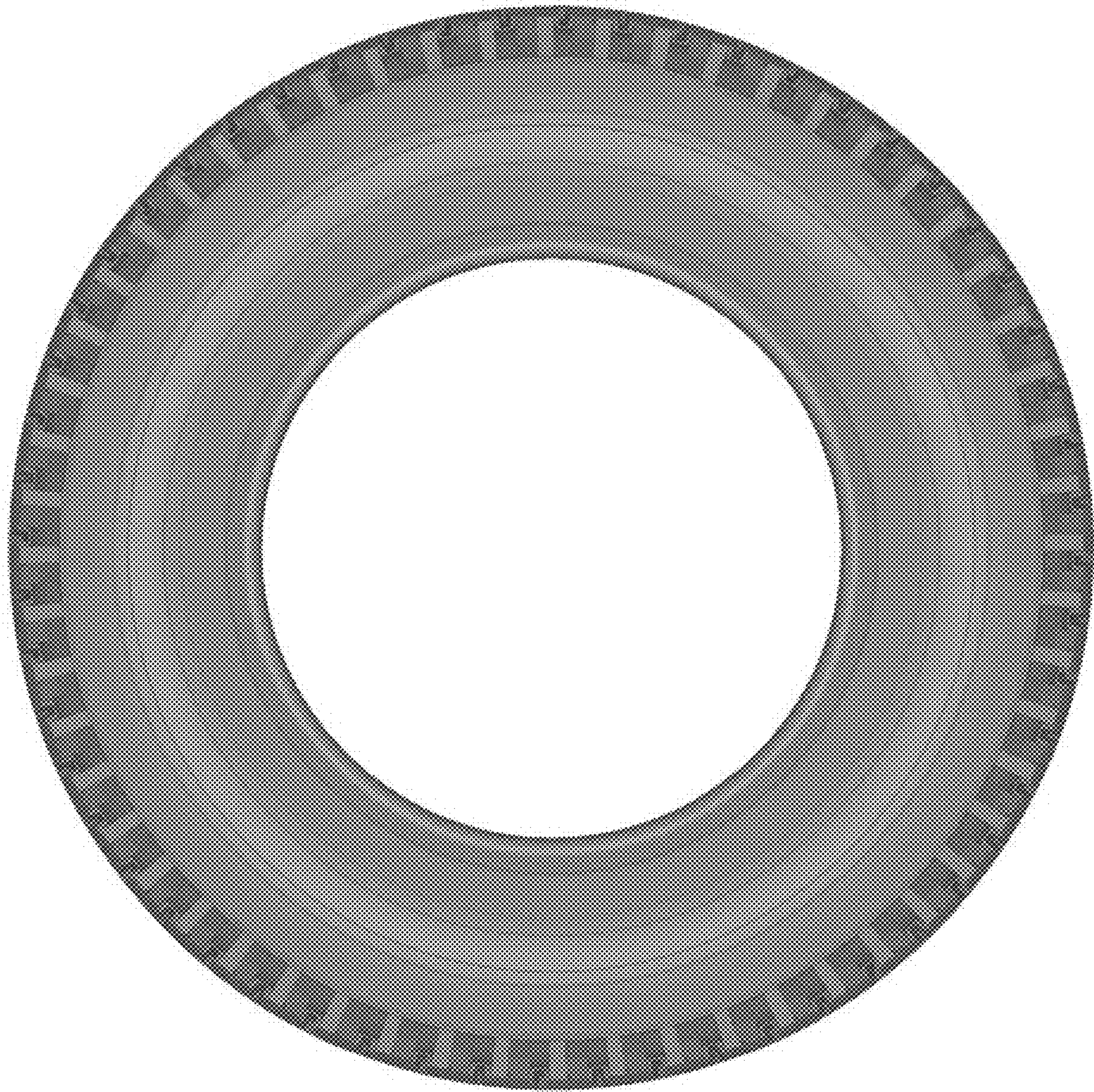

FIG. 3

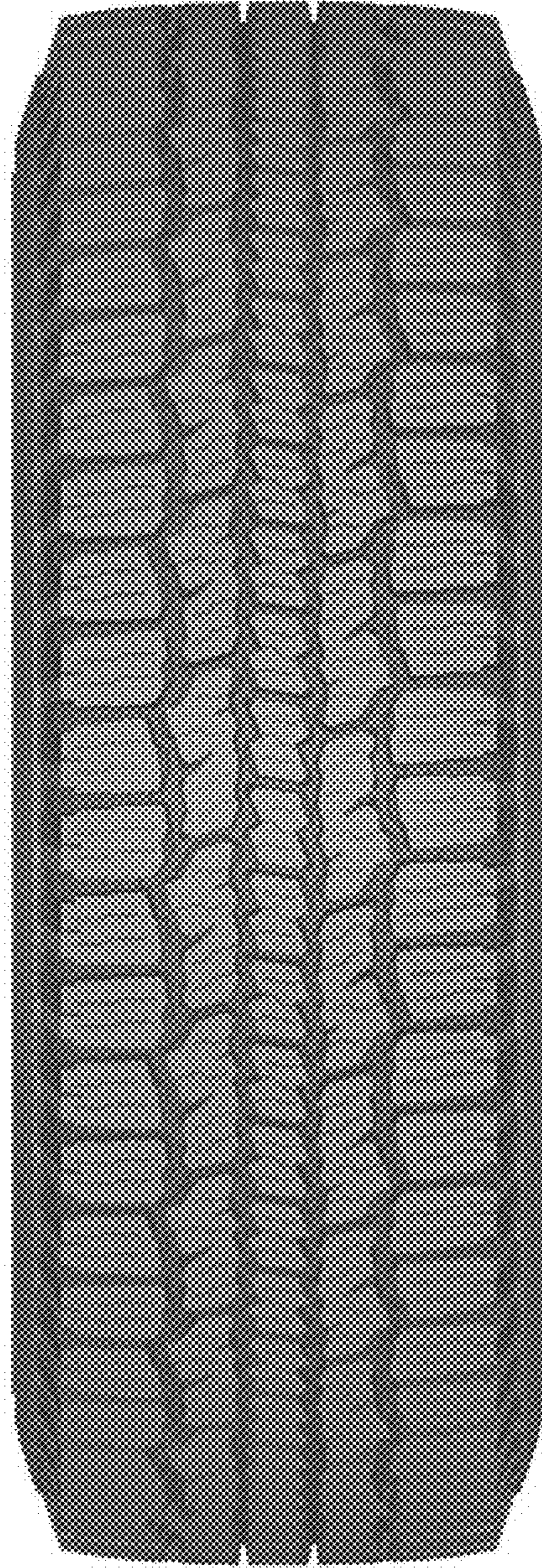

FIG. 4

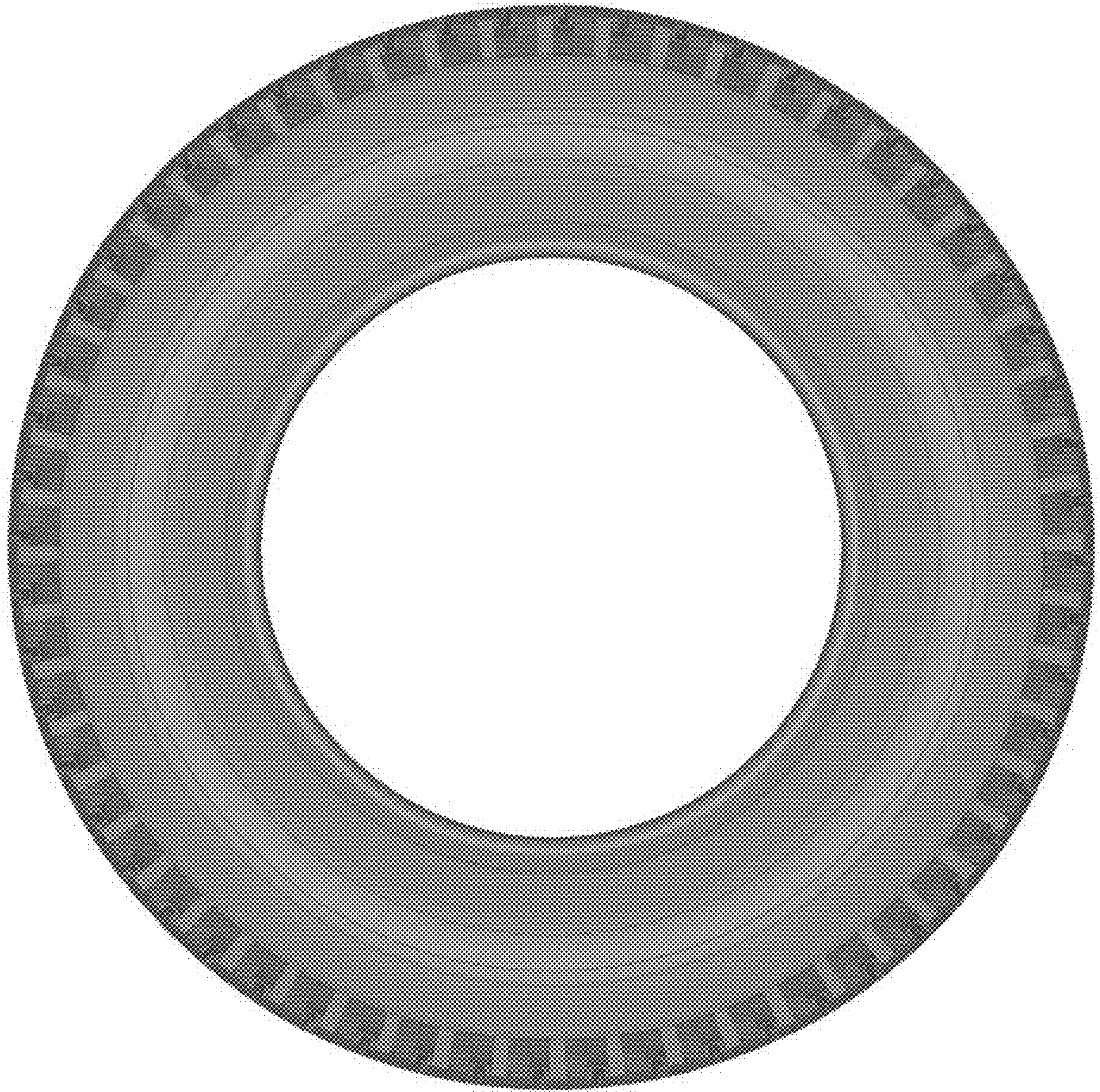

FIG. 5

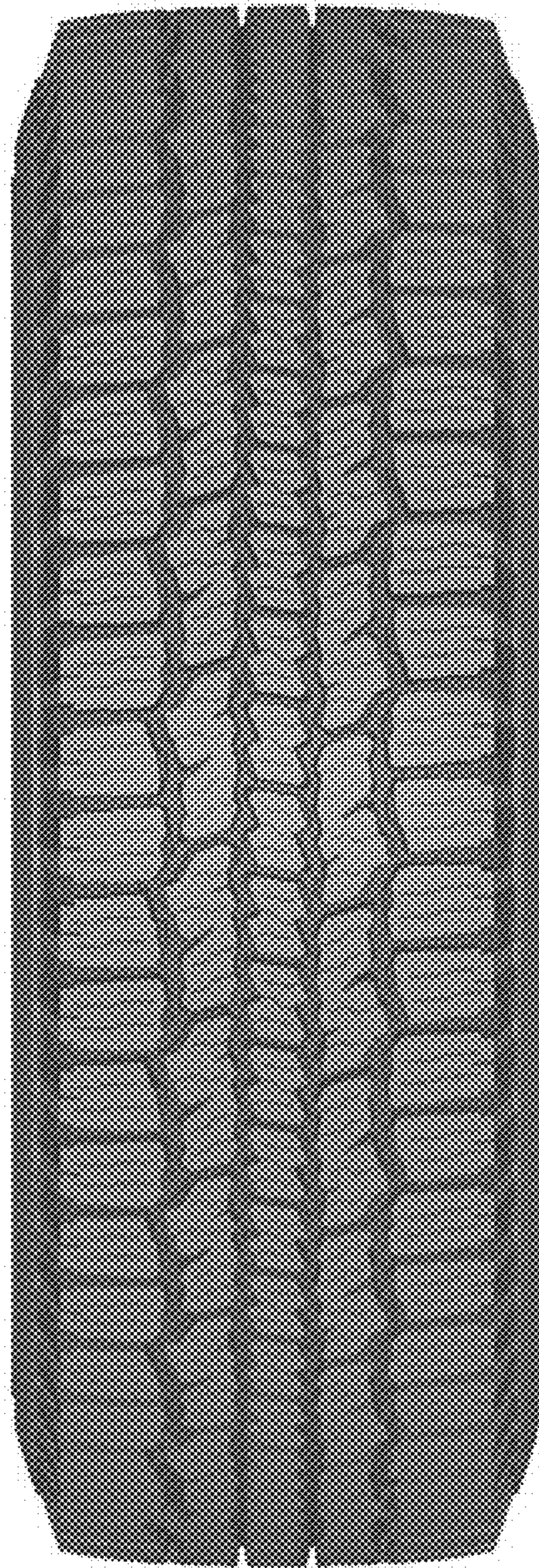

FIG. 6

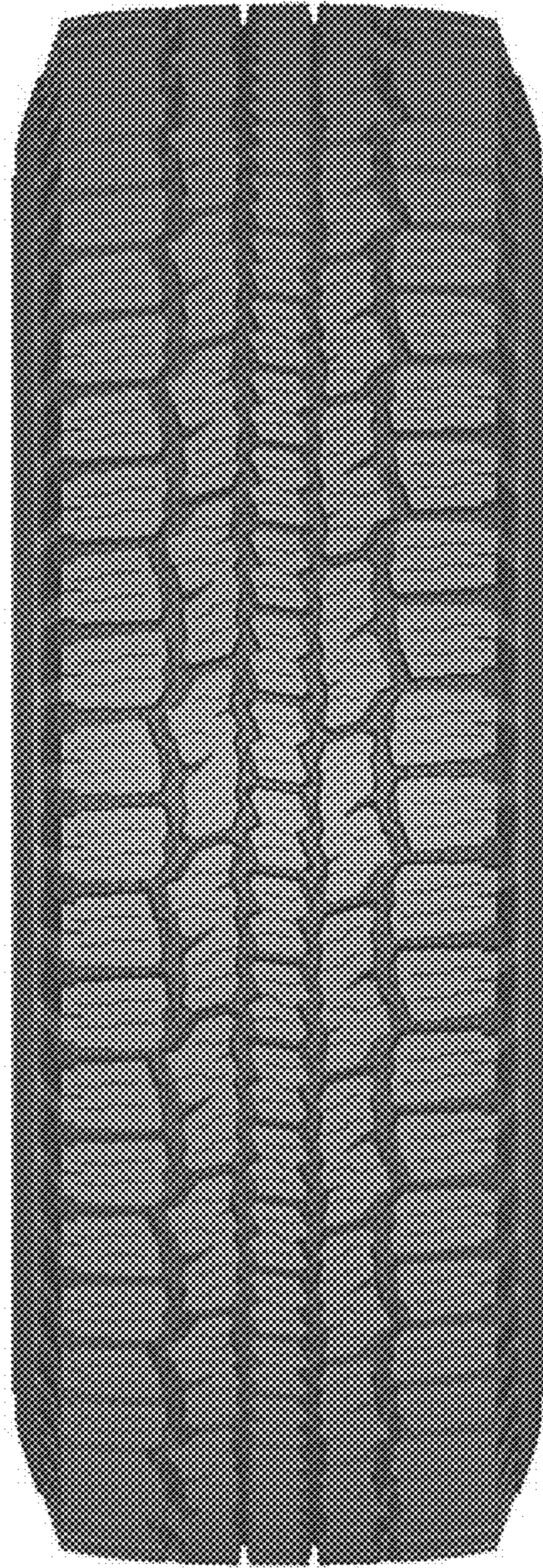

FIG. 7

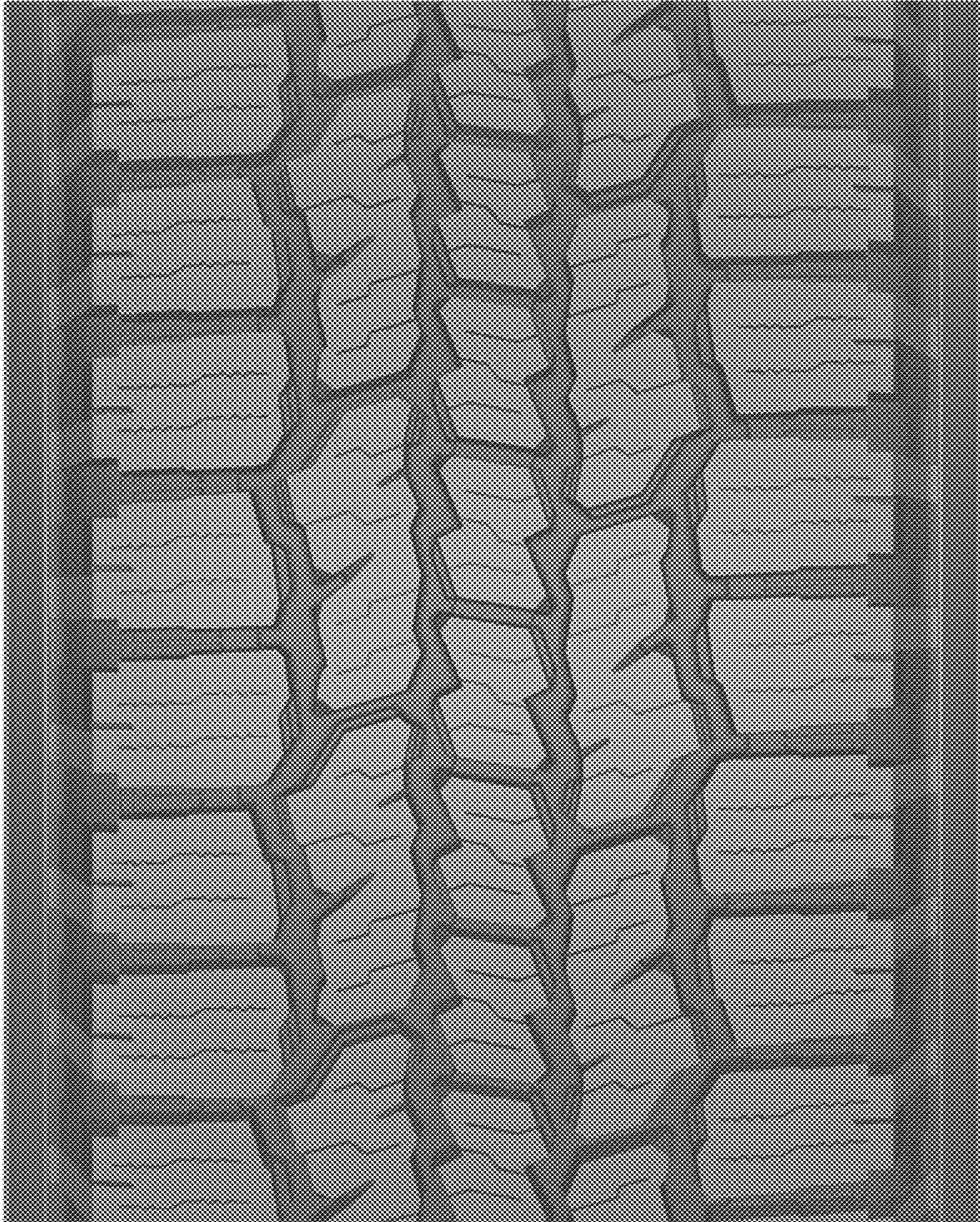

FIG. 8