



US00D883189S

(12) **United States Design Patent**
Chen et al.

(10) **Patent No.:** **US D883,189 S**

(45) **Date of Patent:** **** May 5, 2020**

(54) **TIRE TREAD**

(71) Applicant: **American Omni Trading Company, LLC, Katy, TX (US)**

(72) Inventors: **Buo Chen, Houston, TX (US); Huakao Dang, Qingdao (CN)**

(73) Assignee: **American Omni Trading Company, LLC, Houston, TX (US)**

(**) Term: **15 Years**

(21) Appl. No.: **29/648,143**

(22) Filed: **May 18, 2018**

(51) **LOC (12) Cl.** **12-15**

(52) **U.S. Cl.**
USPC **D12/588**

(58) **Field of Classification Search**
USPC D12/500, 568, 574-605
CPC Y10T 152/10027; B60C 1/0016; B60C 11/0306; B60C 11/0302; B60C 3/06; B60C 9/17
See application file for complete search history.

(56) **References Cited**

U.S. PATENT DOCUMENTS

D412,870 S	*	8/1999	Weber	D12/588
D421,731 S	*	3/2000	Weber	D12/588
D662,463 S	*	6/2012	Youn	D12/601
D668,207 S	*	10/2012	Brown	D12/588
D735,645 S	*	8/2015	Drake	D12/588

D738,297 S	*	9/2015	Fujioka	D12/588
D741,788 S	*	10/2015	Lo Vercio	D12/588
D746,221 S	*	12/2015	Tian	D12/588
D790,446 S	*	6/2017	Chen	D12/588
D794,549 S	*	8/2017	Pribula	D12/588
D803,767 S	*	11/2017	Mariti	D12/588
D828,289 S	*	9/2018	Fox	D12/588
D833,378 S	*	11/2018	Gohara	D12/594

* cited by examiner

Primary Examiner — Lakiya G Rogers

Assistant Examiner — John A Voytek

(74) *Attorney, Agent, or Firm* — Chamberlain Hrdlicka

(57) **CLAIM**

The ornamental design for a tire tread, as shown and described.

DESCRIPTION

FIG. 1 is a perspective view of tire tread in accordance with the present disclosure;

FIG. 2 is a front view thereof;

FIG. 3 is a side view thereof; and,

FIG. 4 is an enlarged fragmentary view thereof.

It should be understood that the pattern repeats uniformly throughout the circumference of the tread. Each side of the tire as shown in FIG. 3 is a mirror image of the other side. The lines defining the sidewall, inner bead, and the peripheral boundary between the tire tread and the sidewall depict environmental subject matter only and form no part of the claimed design.

1 Claim, 4 Drawing Sheets

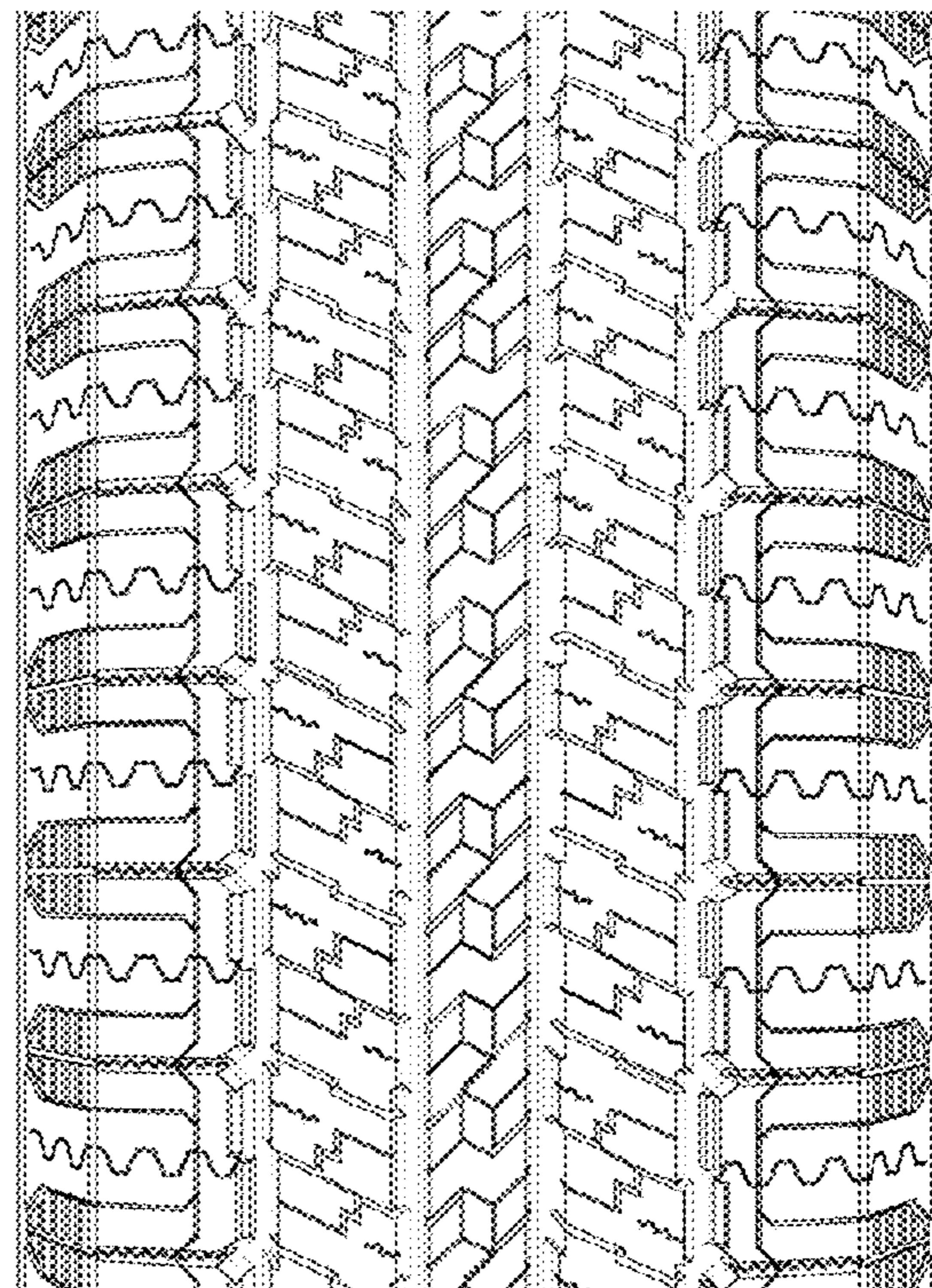
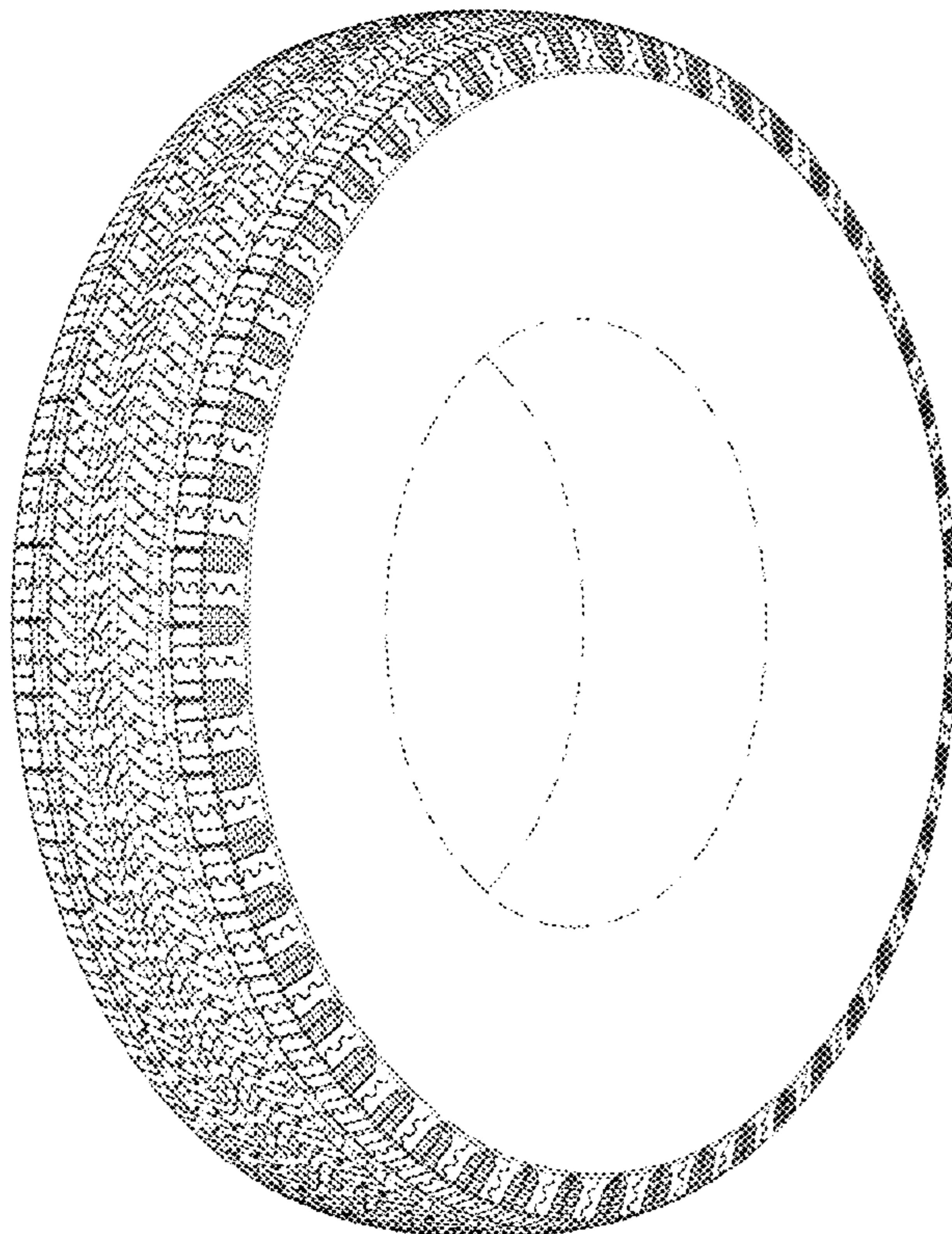

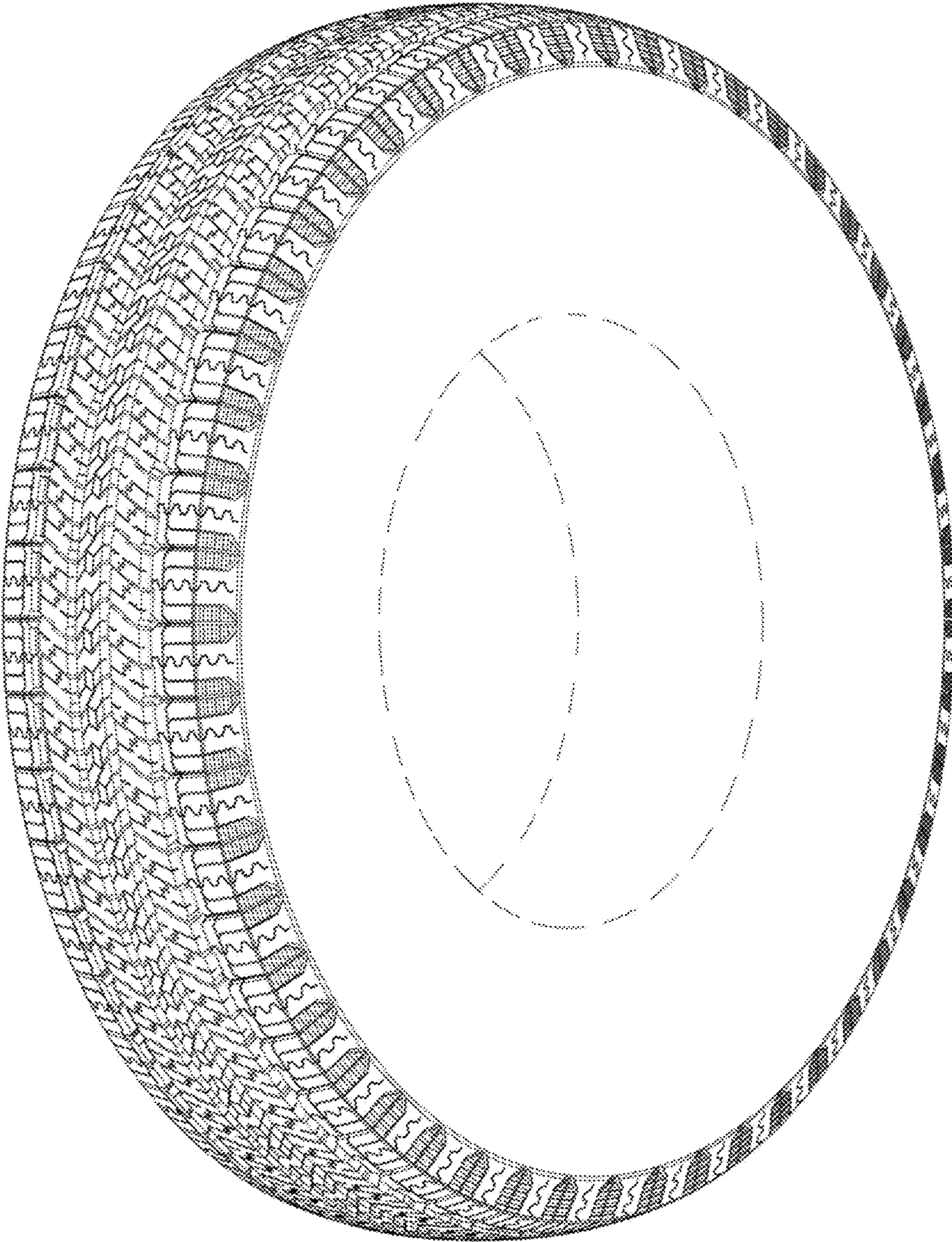

FIG. 1

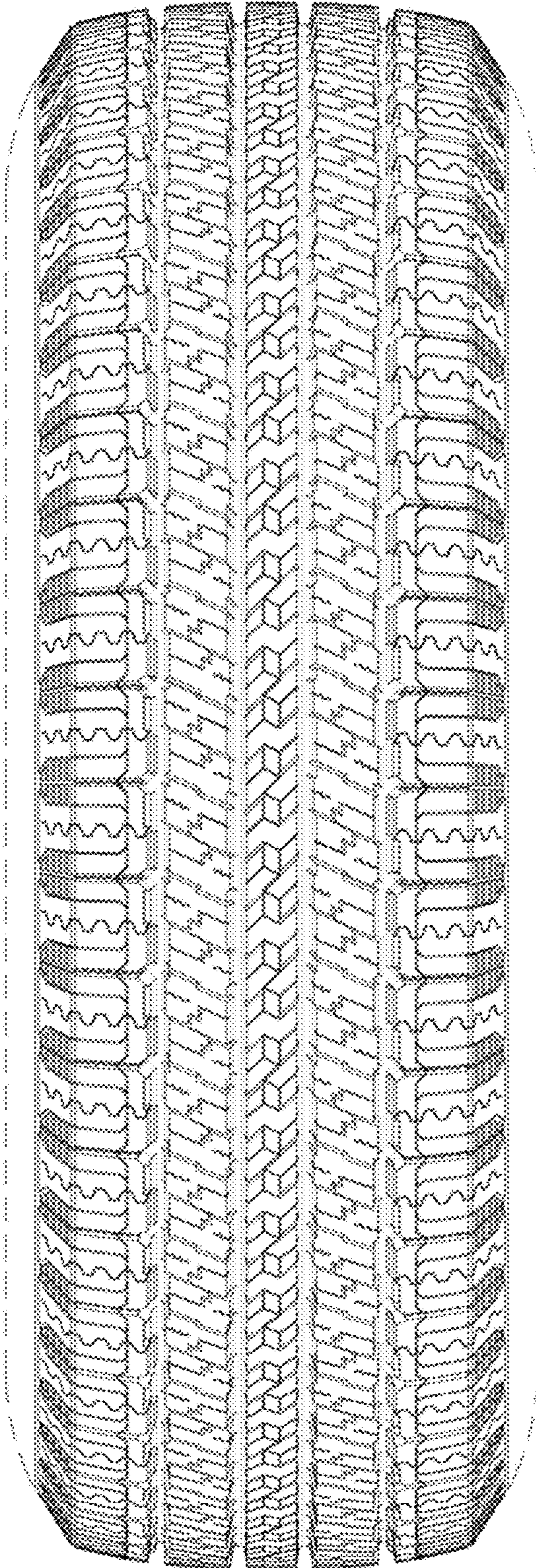

FIG. 2

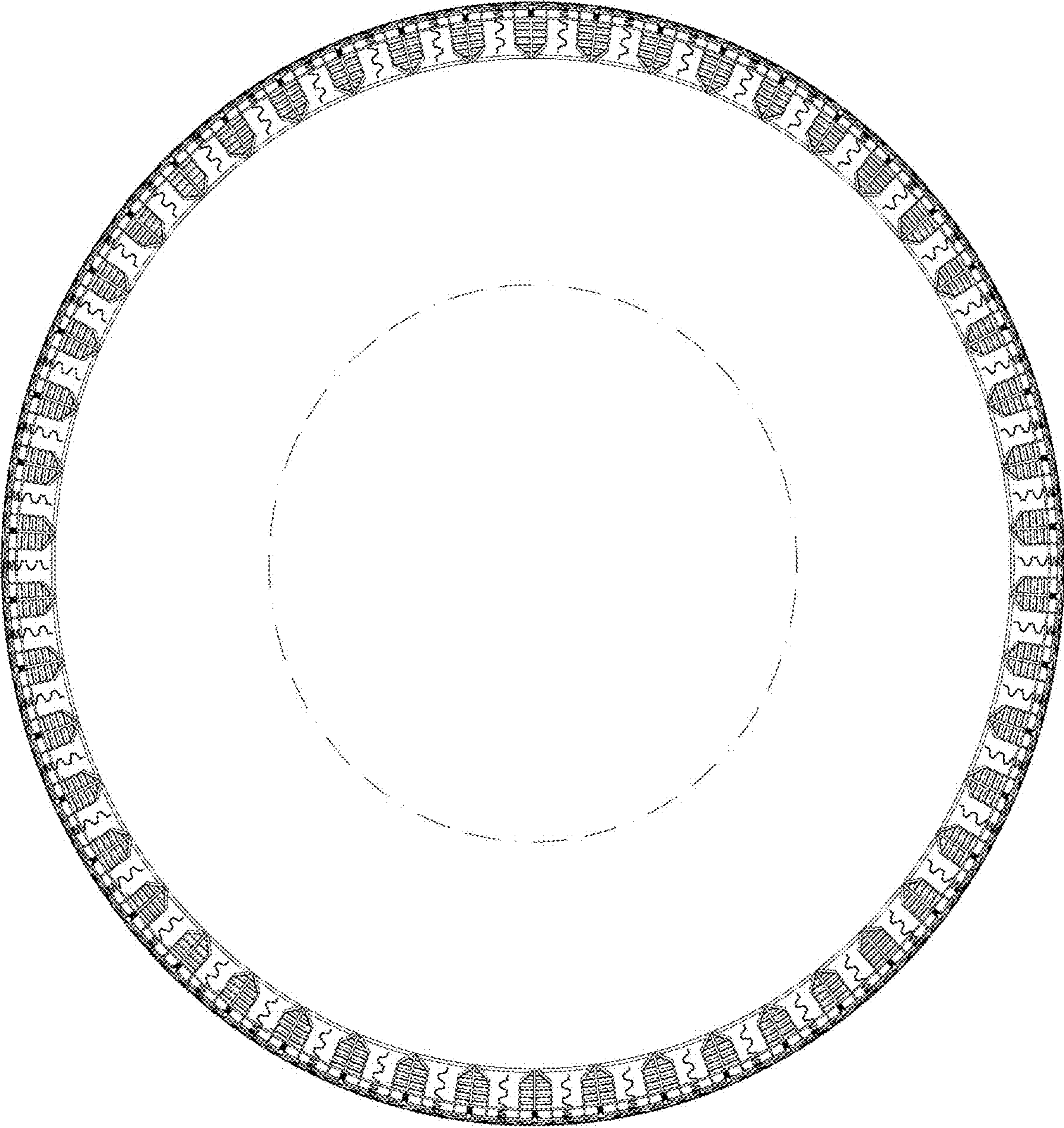

FIG. 3

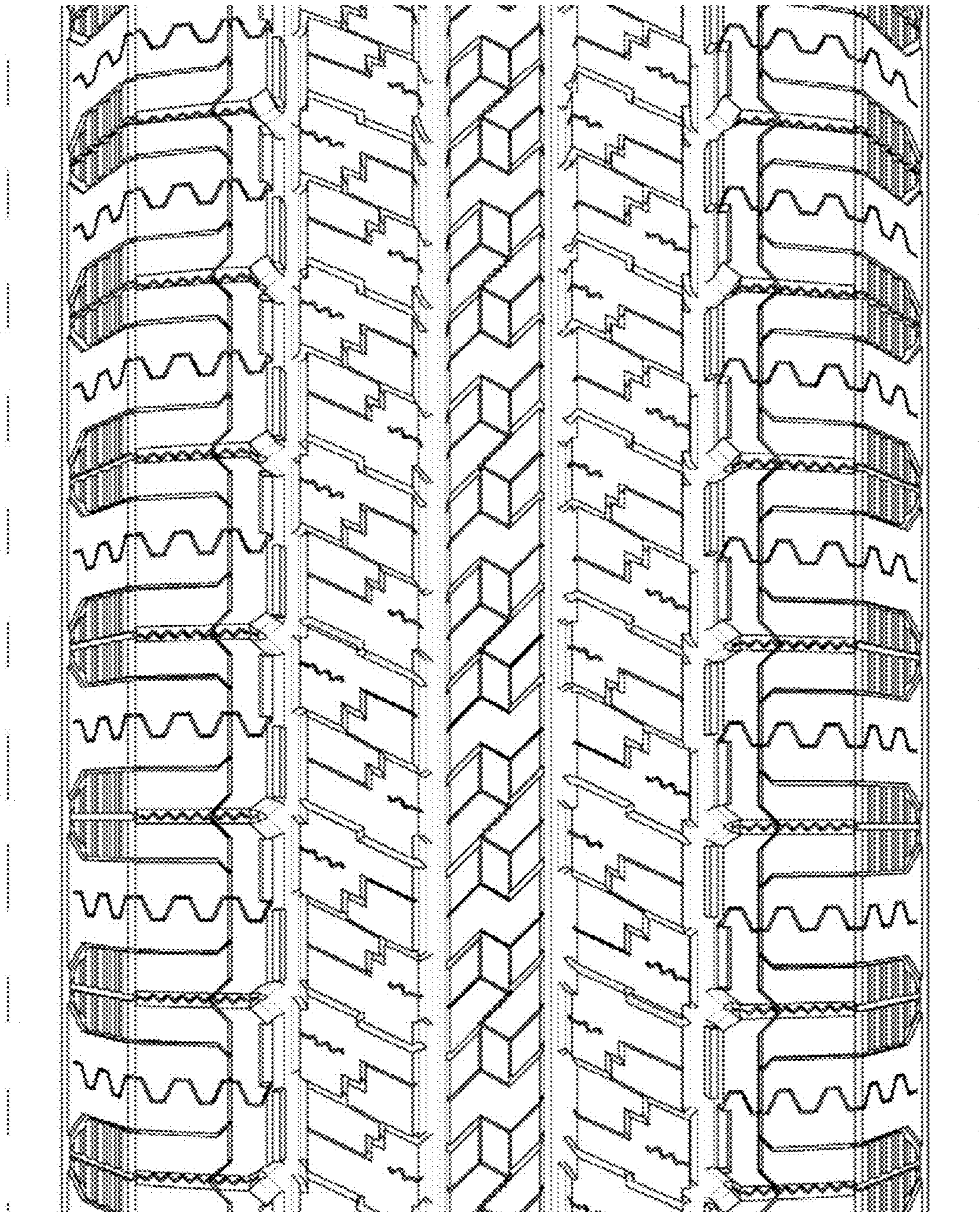

FIG. 4