



US00D883126S

(12) **United States Design Patent**  
**Friedli**

(10) **Patent No.:** **US D883,126 S**

(45) **Date of Patent:** **\*\* May 5, 2020**

(54) **DISPLAY AND OPERATING PANEL**

(71) Applicant: **Inventio AG**, Hergiswil (CH)

(72) Inventor: **Tobias Friedli**, Baden (CH)

(73) Assignee: **INVENTIO AG**, Hergiswil NW (CH)

(\*\*) Term: **15 Years**

(21) Appl. No.: **29/690,923**

(22) Filed: **May 13, 2019**

**Related U.S. Application Data**

(62) Division of application No. 29/655,845, filed on Jul. 9, 2018.

(30) **Foreign Application Priority Data**

Mar. 12, 2018 (CH) ..... 143892

(51) **LOC (12) Cl.** ..... **10-05**

(52) **U.S. Cl.**  
USPC ..... **D10/108**

(58) **Field of Classification Search**

USPC ..... D10/20, 21, 24, 25, 27, 28, 40, 41, 46,  
D10/49, 50, 51, 52, 53, 60, 61, 104.1,  
D10/104.2, 106.1, 106.2, 106.3, 106.4,  
D10/106.6, 106.7, 106.95, 108, 109.1,  
D10/109.2, 116.1, 118, 118.1, 118.2, 121,  
D10/122, 123, 124, 125, 126; D16/202,  
D16/203, 208, 209, 215; 340/392.1,  
340/384.7, 326, 539.14, 540, 541, 542,  
340/551, 593, 577, 590, 627, 555, 556,  
340/584; D14/159, 358, 387, 371, 383,  
D14/388-390, 496, 401, 435, 474, 483,  
D14/240, 217, 137, 138, 160, 168;  
187/389-391, 397, 396, 380, 395;  
D13/158, 169, 171, 174, 184, 162;

(Continued)

(56) **References Cited**

U.S. PATENT DOCUMENTS

D199,875 S \* 12/1964 Stevenson ..... D10/118  
D294,231 S \* 2/1988 Cameron, Jr. .... D10/106.6  
D518,002 S \* 3/2006 Johanneck ..... D13/171

(Continued)

*Primary Examiner* — Michael C Stout

*Assistant Examiner* — Katrina N Gonzalez

(74) *Attorney, Agent, or Firm* — William J. Clemens;  
Shumaker, Loop & Kendrick, LLP

(57) **CLAIM**

The ornamental design for a display and operating panel, as shown and described.

**DESCRIPTION**

FIG. 1 is a front perspective view of a display and operating panel showing my new design;  
FIG. 2 is a side perspective view thereof;  
FIG. 3 is a rear elevation view thereof;  
FIG. 4 is a front elevation view thereof;  
FIG. 5 is a bottom plan view thereof;  
FIG. 6 is a top plan view thereof;  
FIG. 7 is a right side elevation view thereof; and  
FIG. 8 is a left side elevation view thereof.  
FIG. 9 is a front perspective view of a display and operating panel showing my new design according to a second embodiment;  
FIG. 10 is a side perspective view thereof;  
FIG. 11 is a rear elevation view thereof;  
FIG. 12 is a front elevation view thereof;  
FIG. 13 is a bottom plan view thereof;  
FIG. 14 is a top plan view thereof;  
FIG. 15 is a right side elevation view thereof; and,  
FIG. 16 is a left side elevation view thereof.  
The broken lines illustrate portions of the display and operating panel that form no part of the claimed design.

**1 Claim, 10 Drawing Sheets**

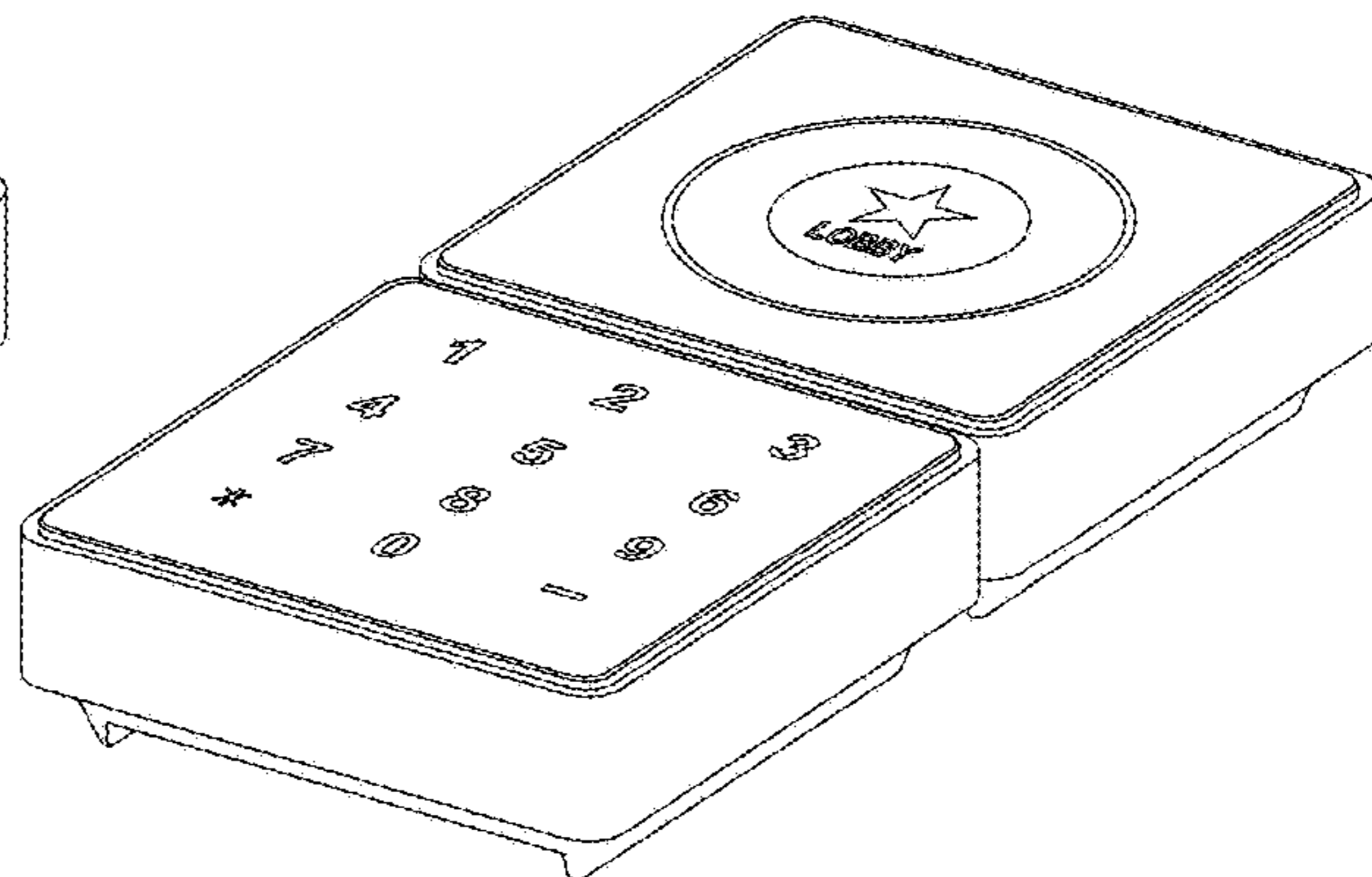
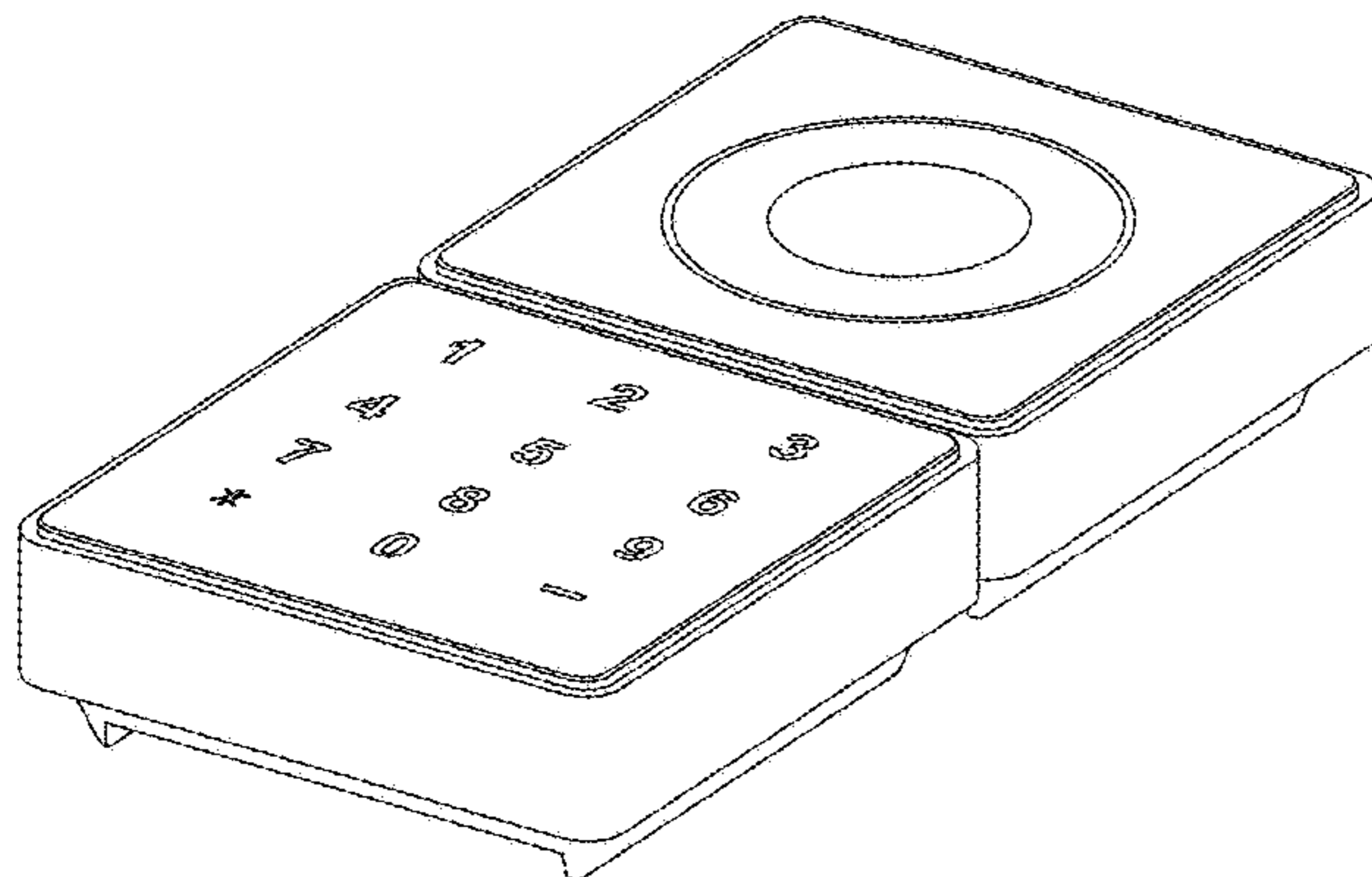

(58) **Field of Classification Search**

USPC ..... D18/24-32; D26/72, 85, 88; 200/310;  
455/41.2

CPC ..... H04M 11/02; H04M 11/025; G08B 3/00;  
G08B 3/10; G08B 7/00; G08B 7/06

See application file for complete search history.

(56) **References Cited**

U.S. PATENT DOCUMENTS

D603,347 S	*	11/2009	Sacks	.....	D13/162
D603,348 S	*	11/2009	Sacks	.....	D13/162
D620,457 S	*	7/2010	Maurer	.....	D13/164
D622,673 S	*	8/2010	Maurer	.....	D13/162
D650,715 S	*	12/2011	Hill	.....	D10/104.2
D663,643 S	*	7/2012	Saikawa	.....	D10/108
D768,015 S	*	10/2016	Yang	.....	D10/118.2
D780,605 S	*	3/2017	Chen	.....	D10/49
D831,639 S	*	10/2018	Terry	.....	D14/307
D834,437 S	*	11/2018	Zhang	.....	D10/106.95
D845,931 S	*	4/2019	Kosuge	.....	D14/218

\* cited by examiner

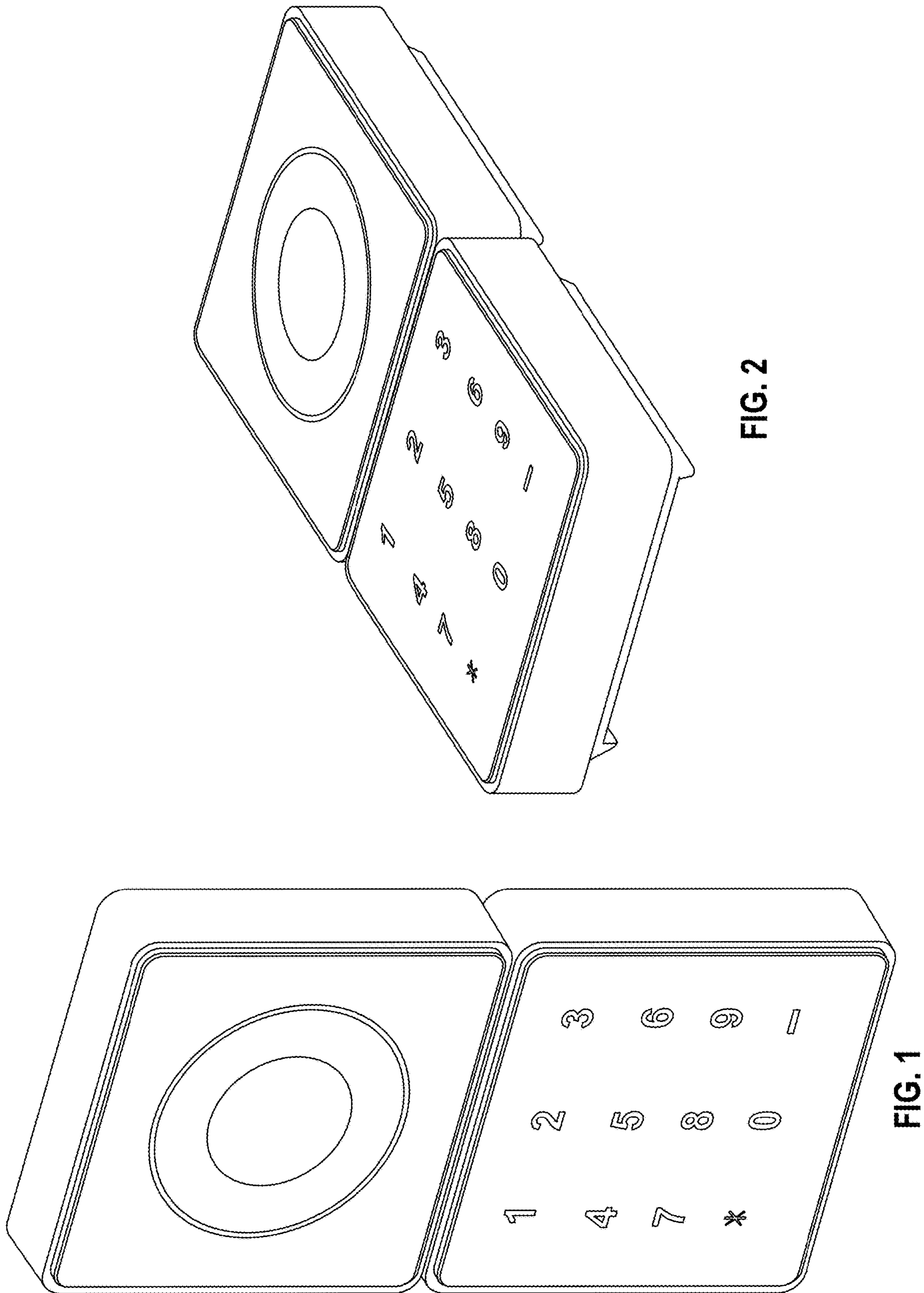

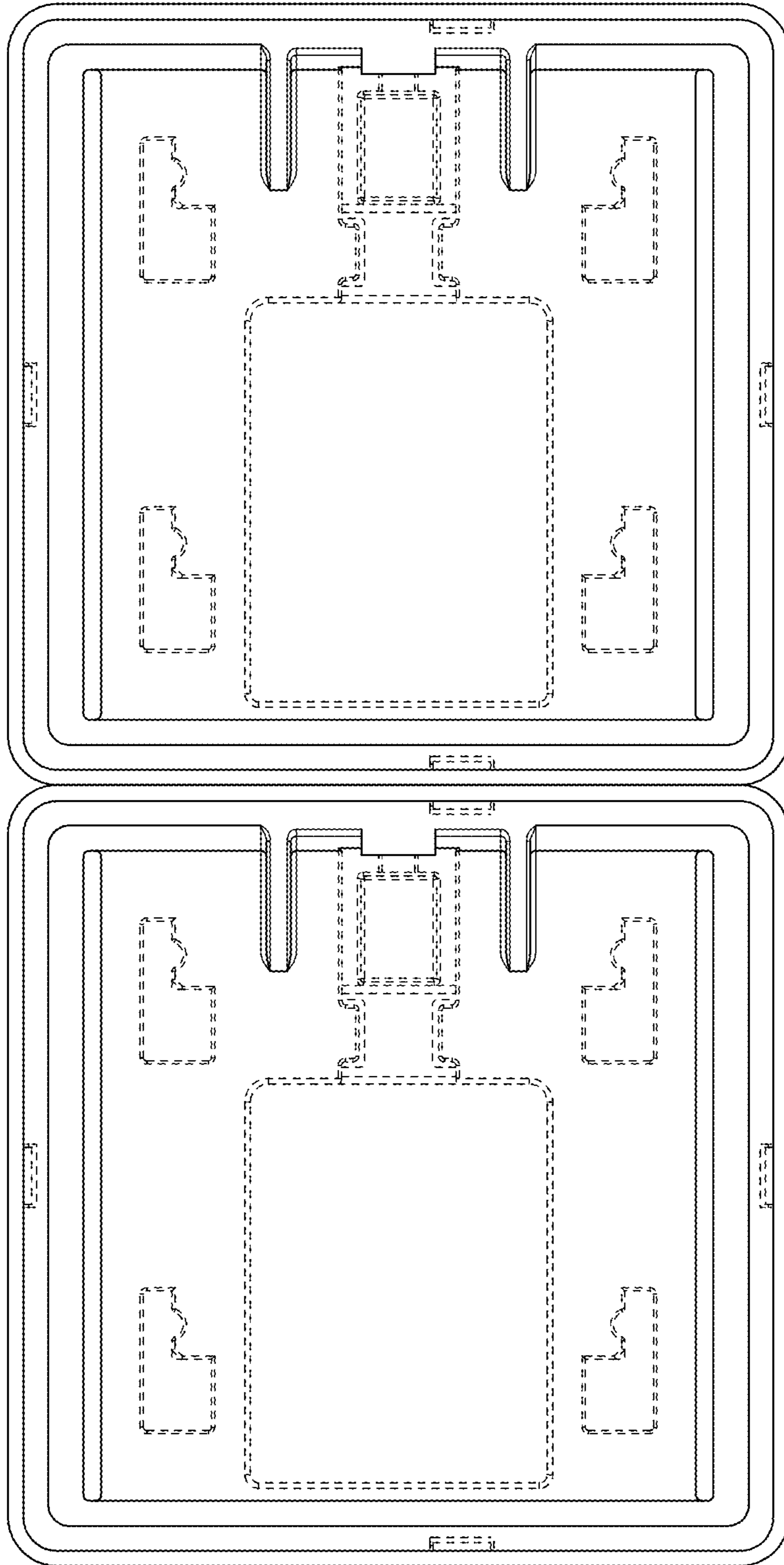

FIG. 3

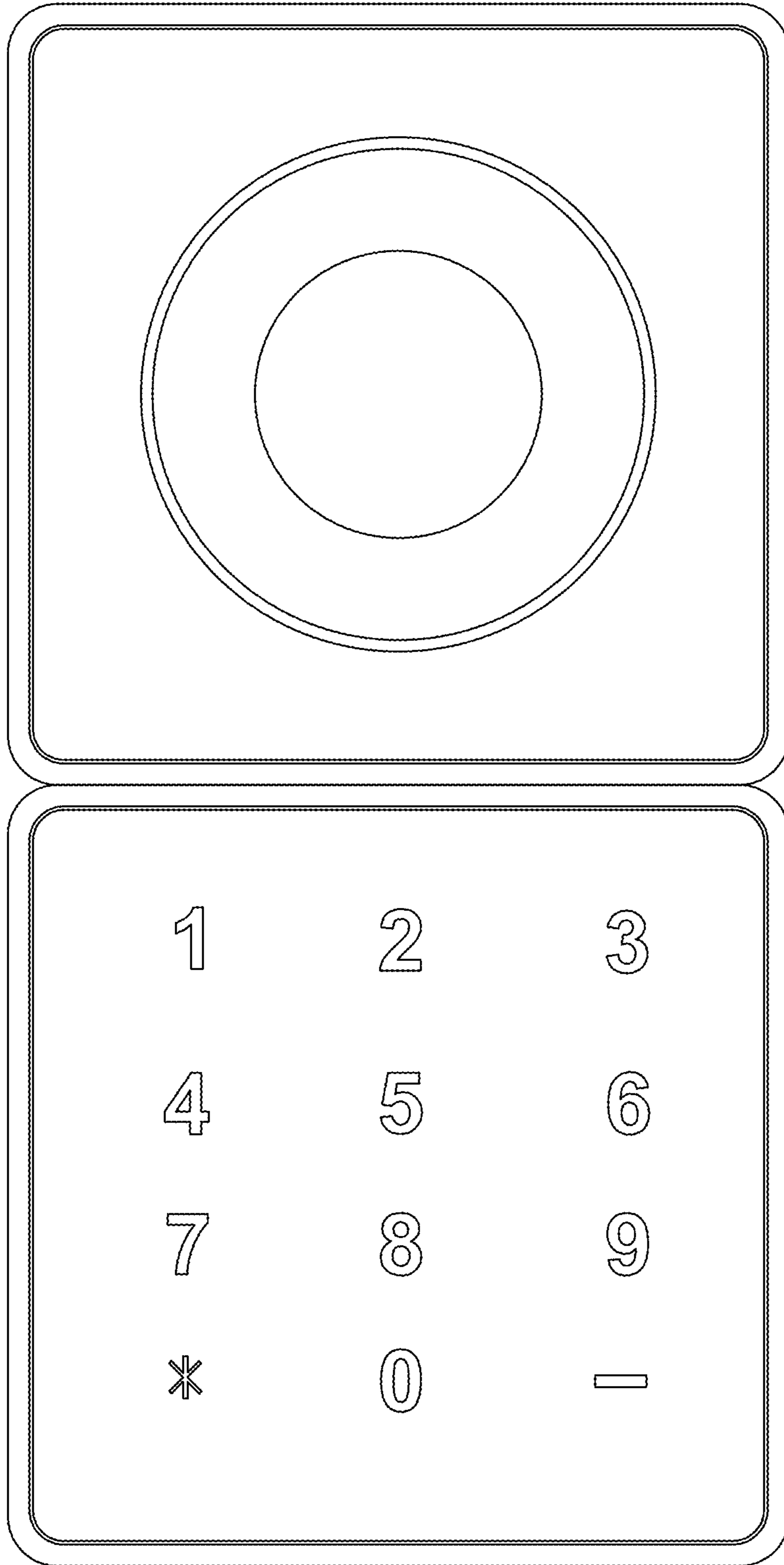

FIG. 4

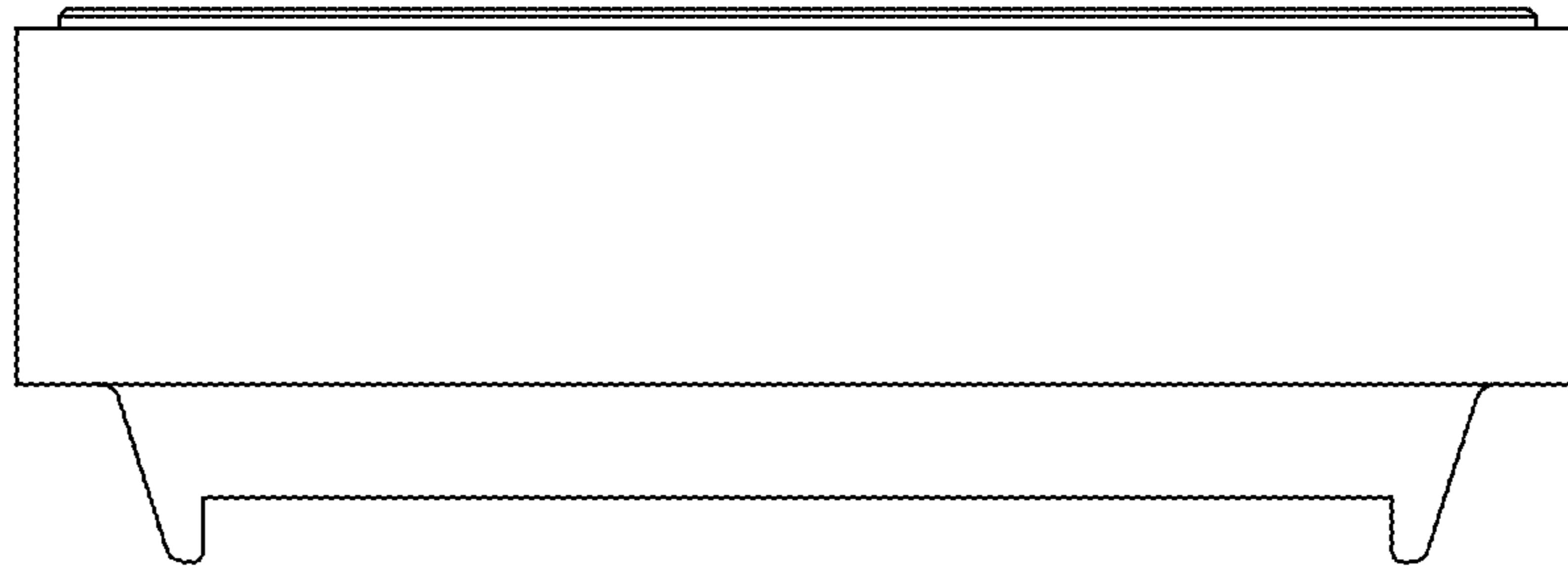

FIG. 5

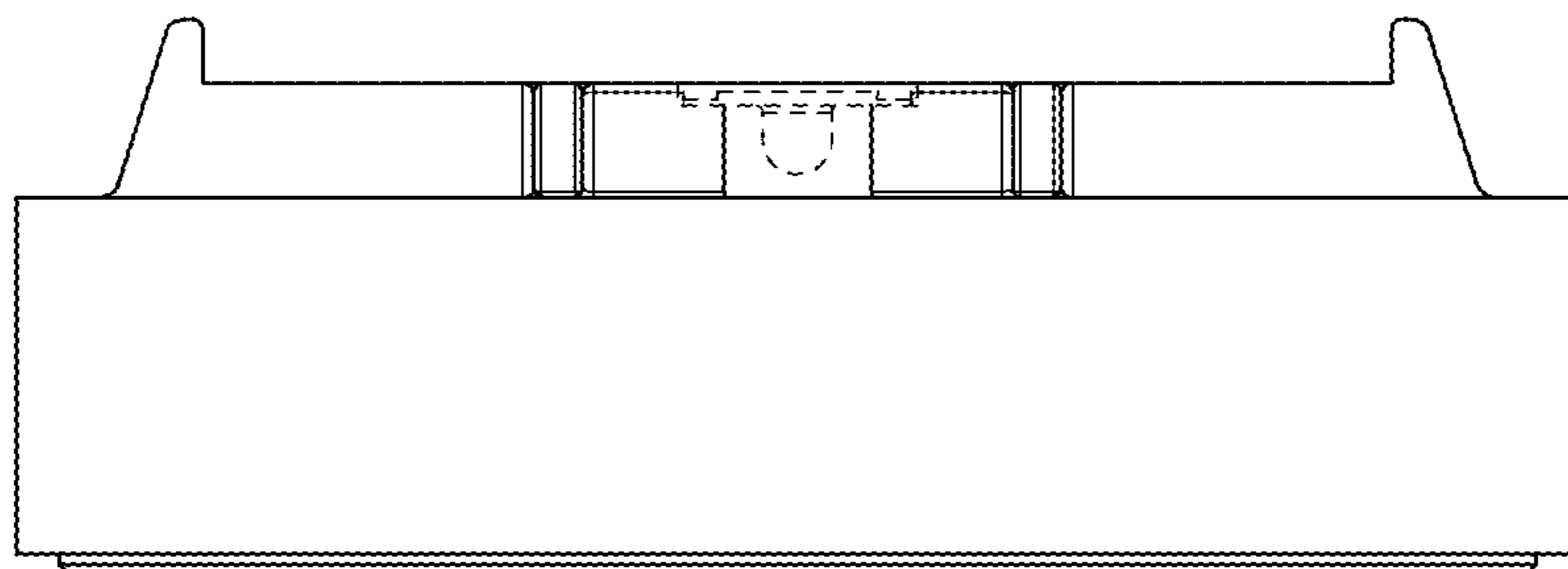

FIG. 6

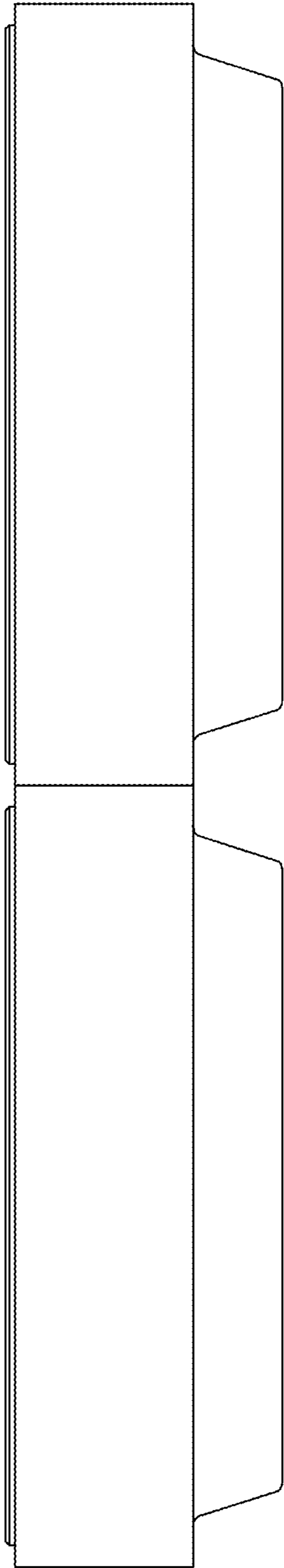

FIG. 7

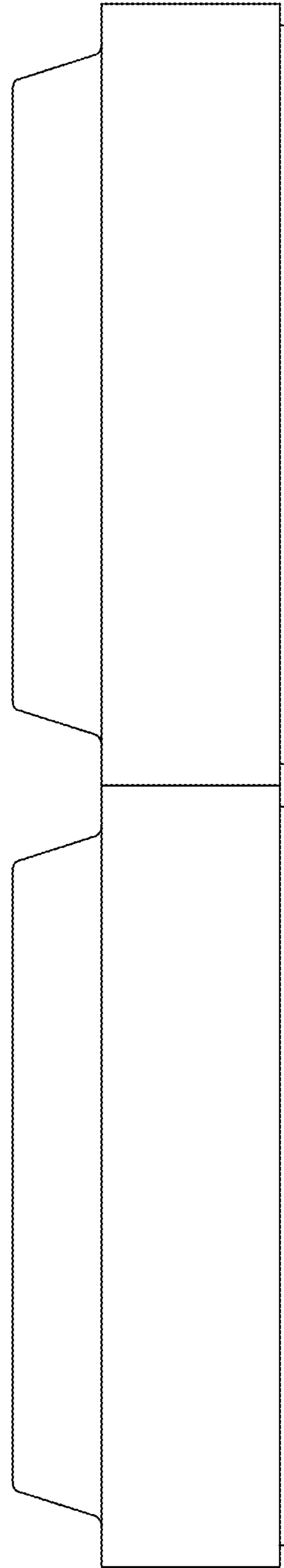

FIG. 8

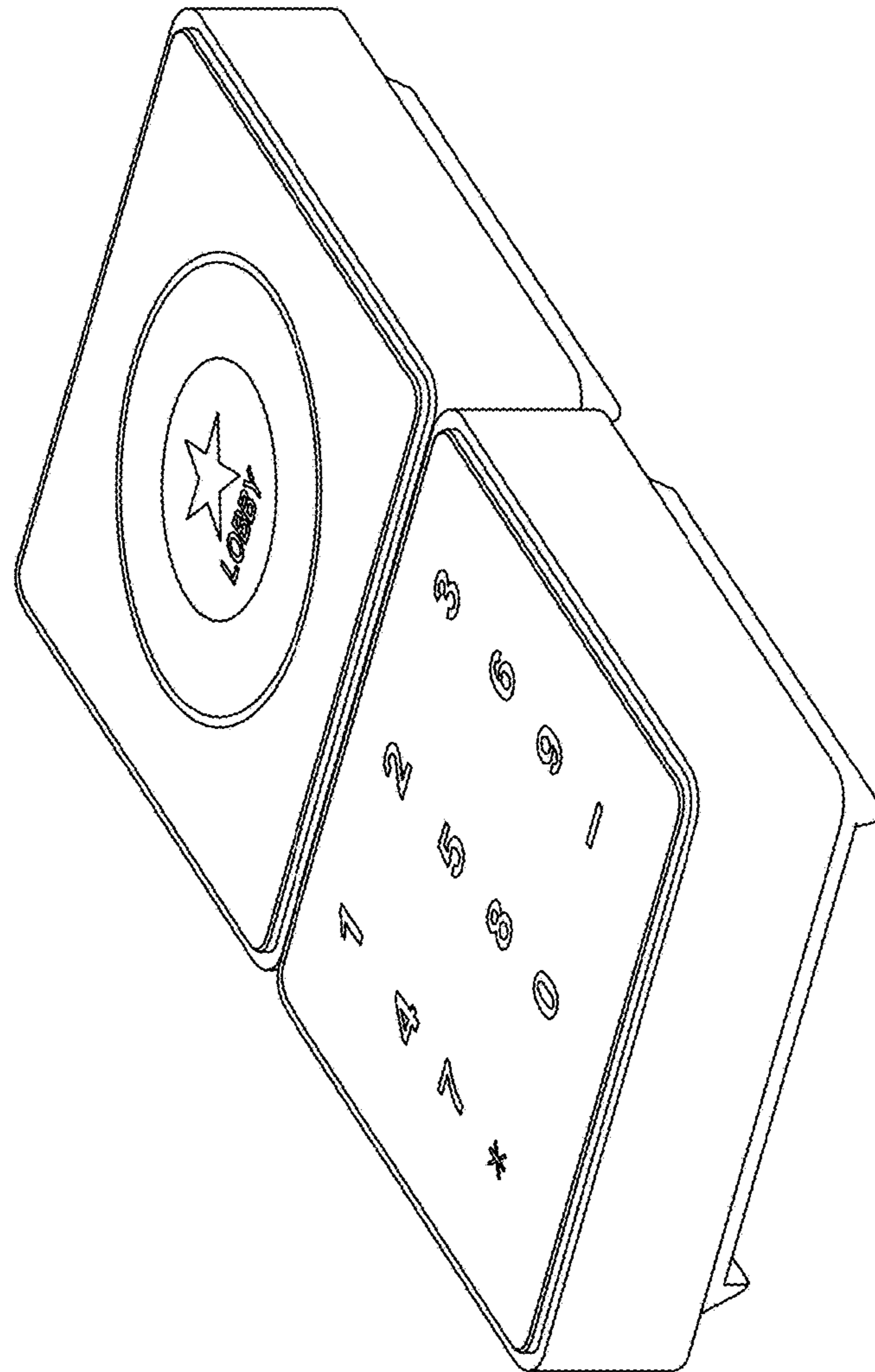

FIG. 10

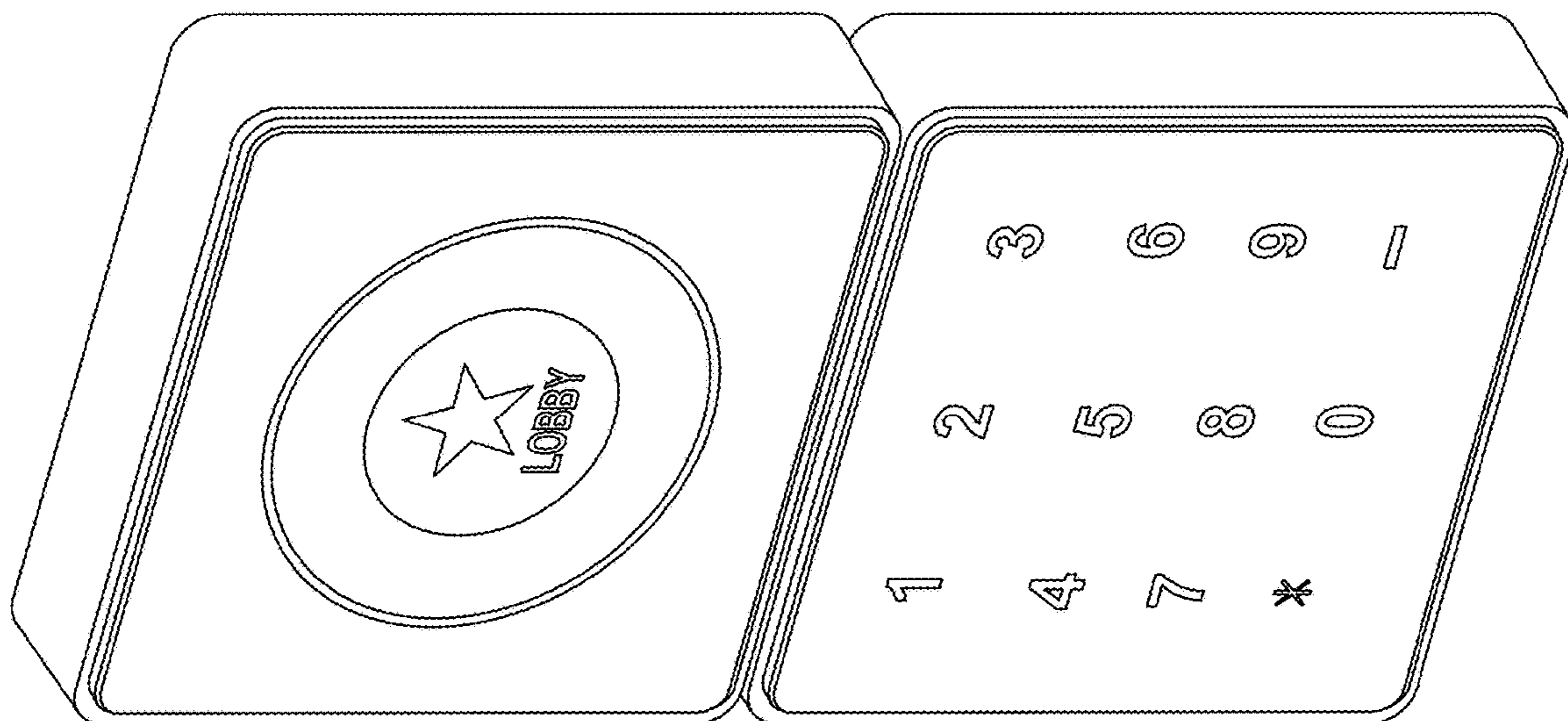

FIG. 9



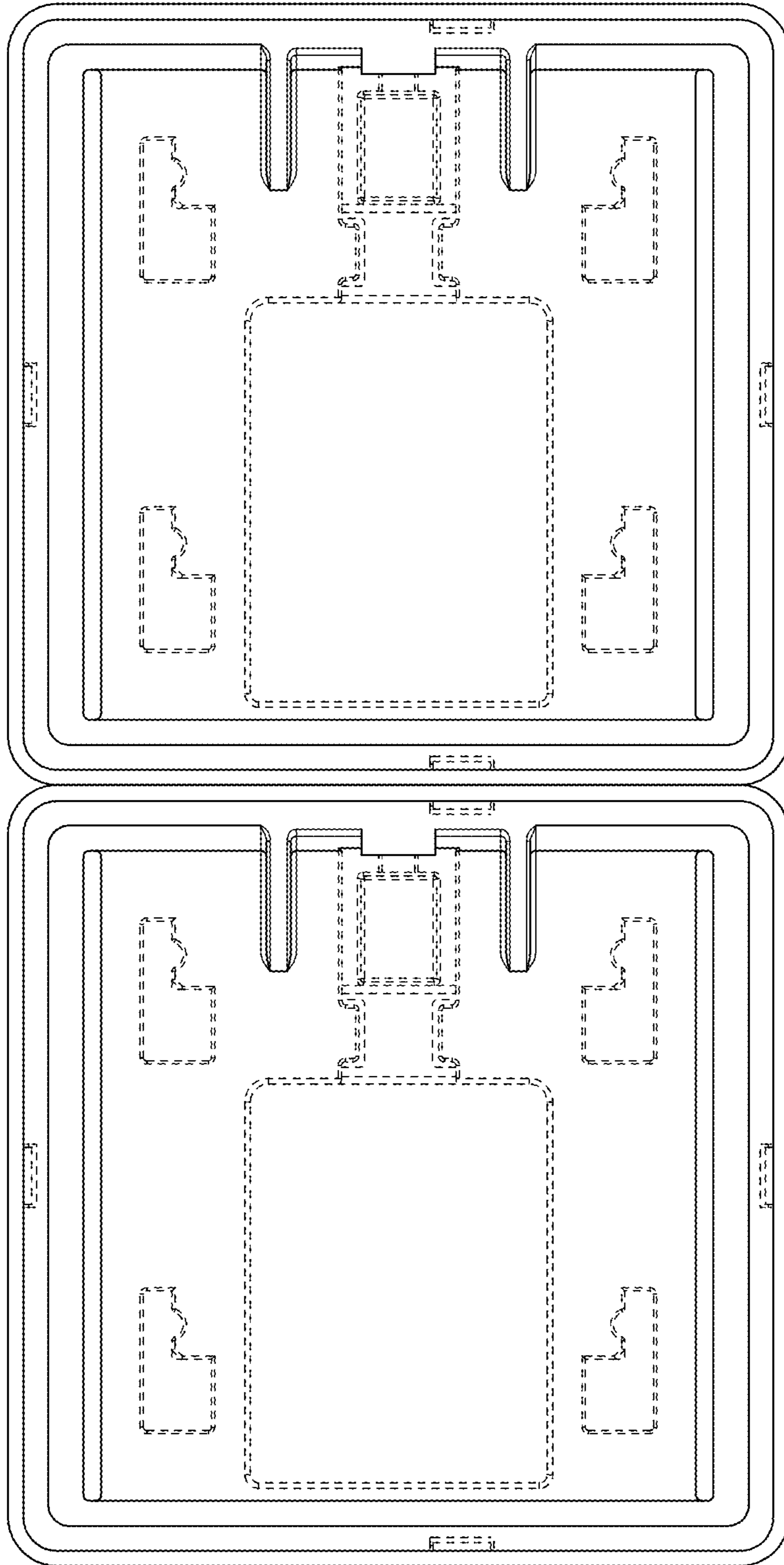

FIG. 11

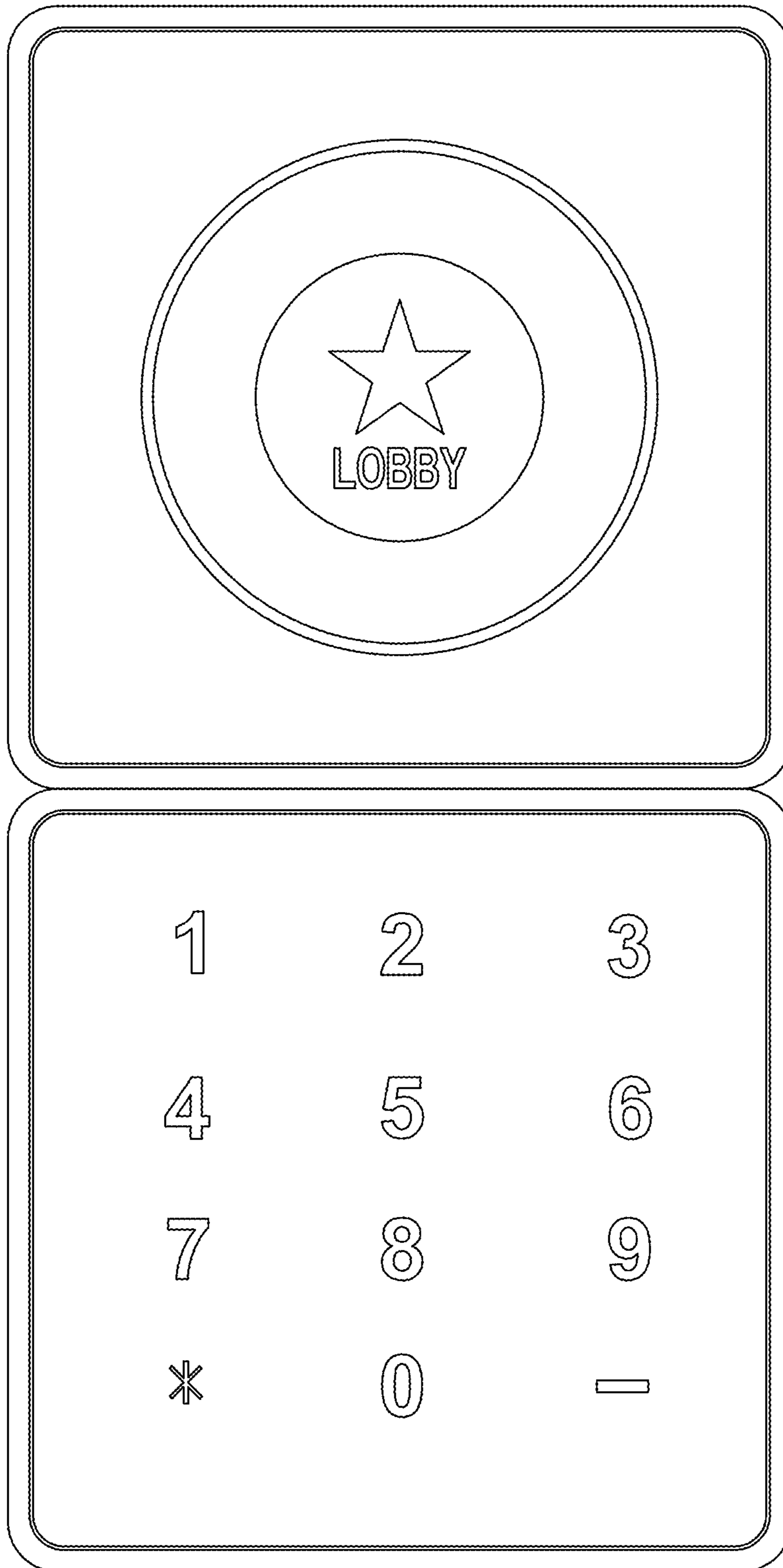

FIG. 12

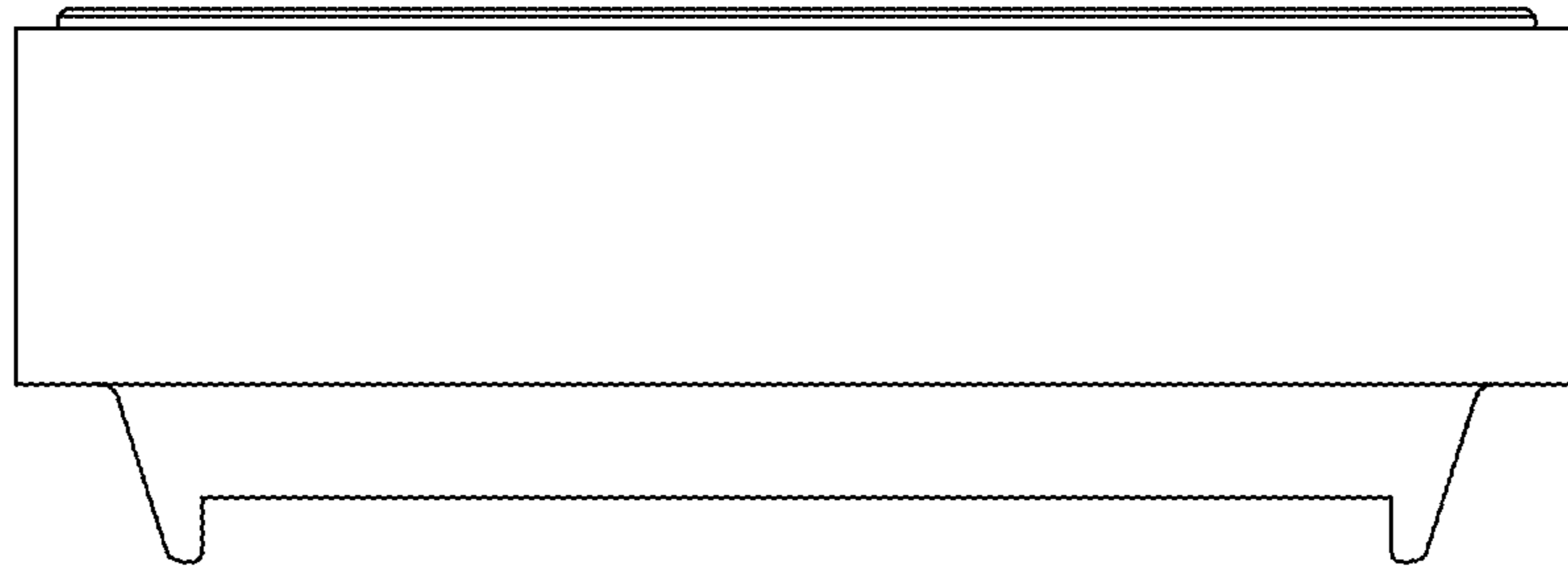

FIG. 13

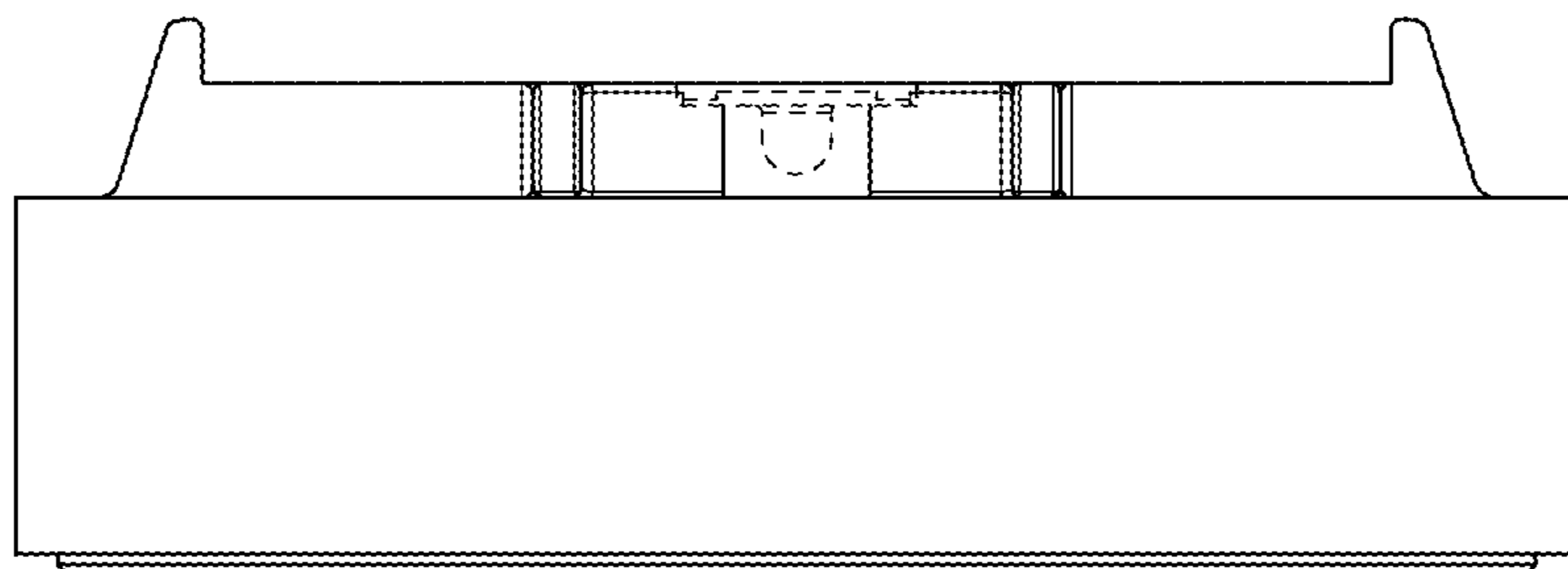

FIG. 14

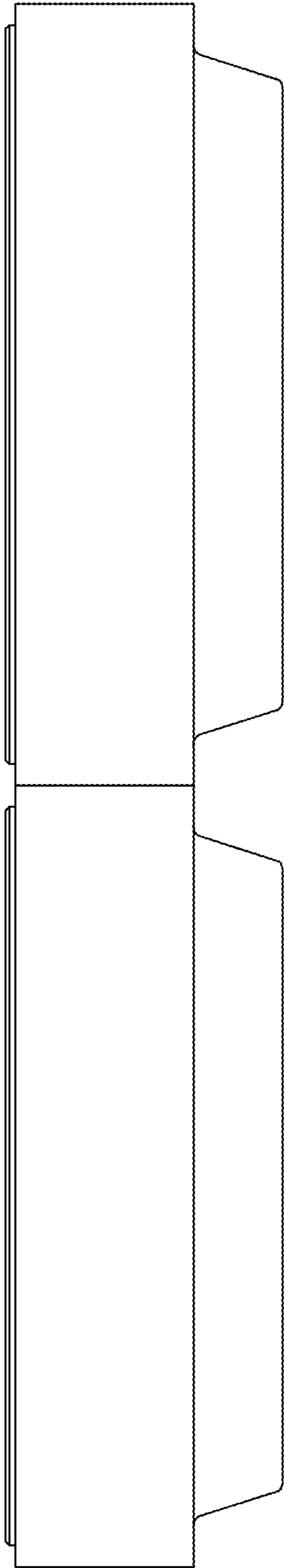

FIG. 15

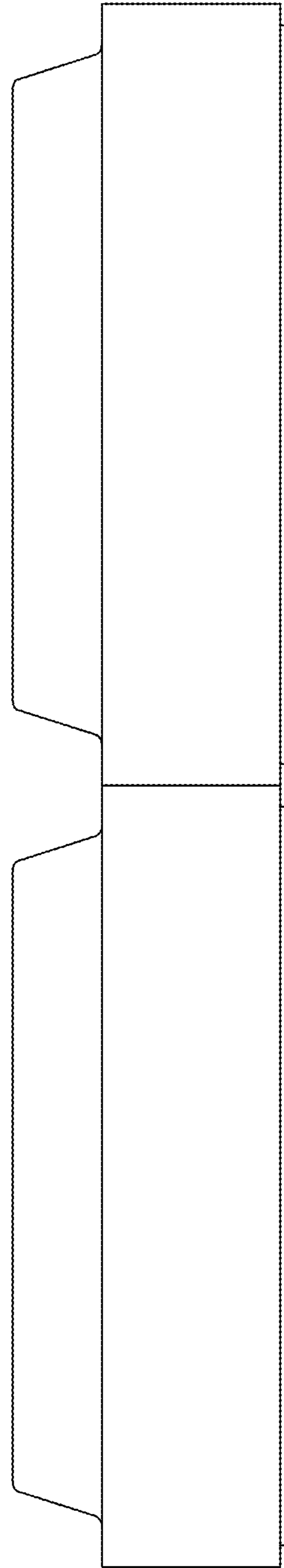

FIG. 16