



US00D883094S

(12) **United States Design Patent** (10) **Patent No.:** **US D883,094 S**
James (45) **Date of Patent:** **** May 5, 2020**

(54) **CONTAINER**
(71) Applicant: **TerrAscend Corp.**, Mississauga (CA)
(72) Inventor: **Timothy James**, New York, NY (US)
(73) Assignee: **TerrAscend, Corp.** (CA)
(**) Term: **15 Years**
(21) Appl. No.: **29/678,647**

D421,906 S * 3/2000 Jauffret D9/435
D426,774 S * 6/2000 Jauffret D9/520
D432,418 S 10/2000 Saulas
D439,840 S 4/2001 Saulas
(Continued)

(22) Filed: **Jan. 30, 2019**
(30) **Foreign Application Priority Data**

FOREIGN PATENT DOCUMENTS

CA 55028 9/1985
CA 123486 7/2009
(Continued)

Aug. 2, 2018 (CA) 182831
(51) **LOC (12) Cl.** **09-01**
(52) **U.S. Cl.**
USPC **D9/529**; D9/435; D9/560
(58) **Field of Classification Search**
USPC D9/414, 424, 430, 432, 434-435,
D9/444-445, 516, 529, 559-560, 574,
D9/682, 686-687, 715, 719; D3/203.2;
D7/635; D27/173, 186, 189-191;
D28/77, 85-86
CPC B65D 1/00; B65D 1/02; B65D 1/0223;
B65D 23/00; B65D 51/32; B65D
2501/00; B65D 2501/0009; B65D
2501/0081
See application file for complete search history.

Primary Examiner — Dana Meyrow
(74) *Attorney, Agent, or Firm* — Fox Rothschild LLP

(57) **CLAIM**

I claim the ornament design for a container, as illustrated in FIGS. 1 through 9.

DESCRIPTION

FIG. 1 is a perspective view of the container, in a closed configuration.
FIG. 2 is a left view of the container of FIG. 1, in a closed configuration.
FIG. 3 is a right view of the container of FIG. 1, in a closed configuration.
FIG. 4 is a front view of the container of FIG. 1, in a closed configuration.
FIG. 5 is a rear view of the container of FIG. 1, in a closed configuration.
FIG. 6 is a top view of the container of FIG. 1, in a closed configuration.
FIG. 7 is a bottom view of the container of FIG. 1, in a closed configuration.
FIG. 8 is a perspective view of the container of FIG. 1, in an open configuration; and,
FIG. 9 is a perspective view of the container of FIG. 1, in an open configuration, shown in an environment in which it may be used.
The broken lines in the drawings illustrate the portions of the container that form no part of the claimed design.

(56) **References Cited**

U.S. PATENT DOCUMENTS

D214,877 S * 8/1969 Biallo et al. D9/529
D298,364 S * 11/1988 Simonetti D28/85
D334,805 S 4/1993 Ivey
D339,744 S 9/1993 Seppala
D379,552 S 5/1997 Vokebe
D395,004 S 6/1998 Shamoon
D407,972 S 4/1999 Hilton
D419,073 S * 1/2000 Jauffret D9/520

1 Claim, 5 Drawing Sheets

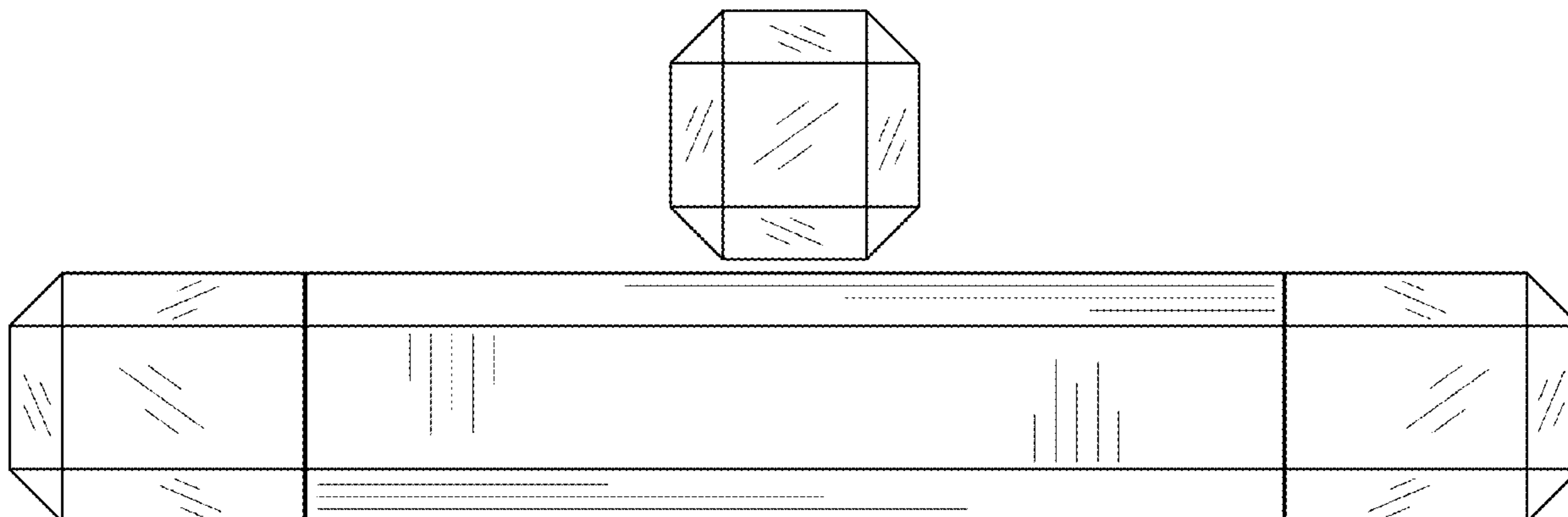

US D883,094 S

Page 2

(56)

References Cited

U.S. PATENT DOCUMENTS

D446,718 S 8/2001 Anderson
D465,729 S 11/2002 Nishimura
D478,280 S 8/2003 Miller et al.
D478,282 S 8/2003 Hayes et al.
D479,462 S 9/2003 Chan
D484,409 S 12/2003 Haggerty et al.
D485,749 S 1/2004 Zaksenberg et al.
D498,139 S 11/2004 Haggerty et al.
D522,855 S 6/2006 Liebe et al.
D535,184 S 1/2007 Tanner
D535,185 S 1/2007 Tanner
D564,898 S * 3/2008 McGuinness D9/560
D595,125 S 6/2009 Doyle
D617,184 S 6/2010 Sneva
D620,369 S 7/2010 Servaire et al.
D628,062 S 11/2010 Snedden et al.
D628,474 S 12/2010 Snedden et al.
D628,884 S 12/2010 Smith
D633,805 S 3/2011 Servaire et al.
D646,579 S * 10/2011 Rahe D9/560
D655,612 S * 3/2012 Oge-Nichols D9/451

D726,967 S * 4/2015 Komai D28/87
D746,143 S * 12/2015 Yamamoto D9/529
D804,301 S 12/2017 Aono et al.
D808,280 S * 1/2018 Nagata D9/560
D844,247 S * 3/2019 Zhou D28/85
D853,035 S * 7/2019 Moretti D28/76

FOREIGN PATENT DOCUMENTS

CA 127039 7/2009
CA 140438 11/2011
CA 144447 2/2013
CA 149622 2/2013
CA 149623 2/2013
CA 149624 2/2013
CA 149625 2/2013
CA 147450 2/2014
CA 152800 2/2014
CA 152801 2/2014
CA 165513 7/2016
CA 172359 2/2018
CA 179014 2/2018

* cited by examiner

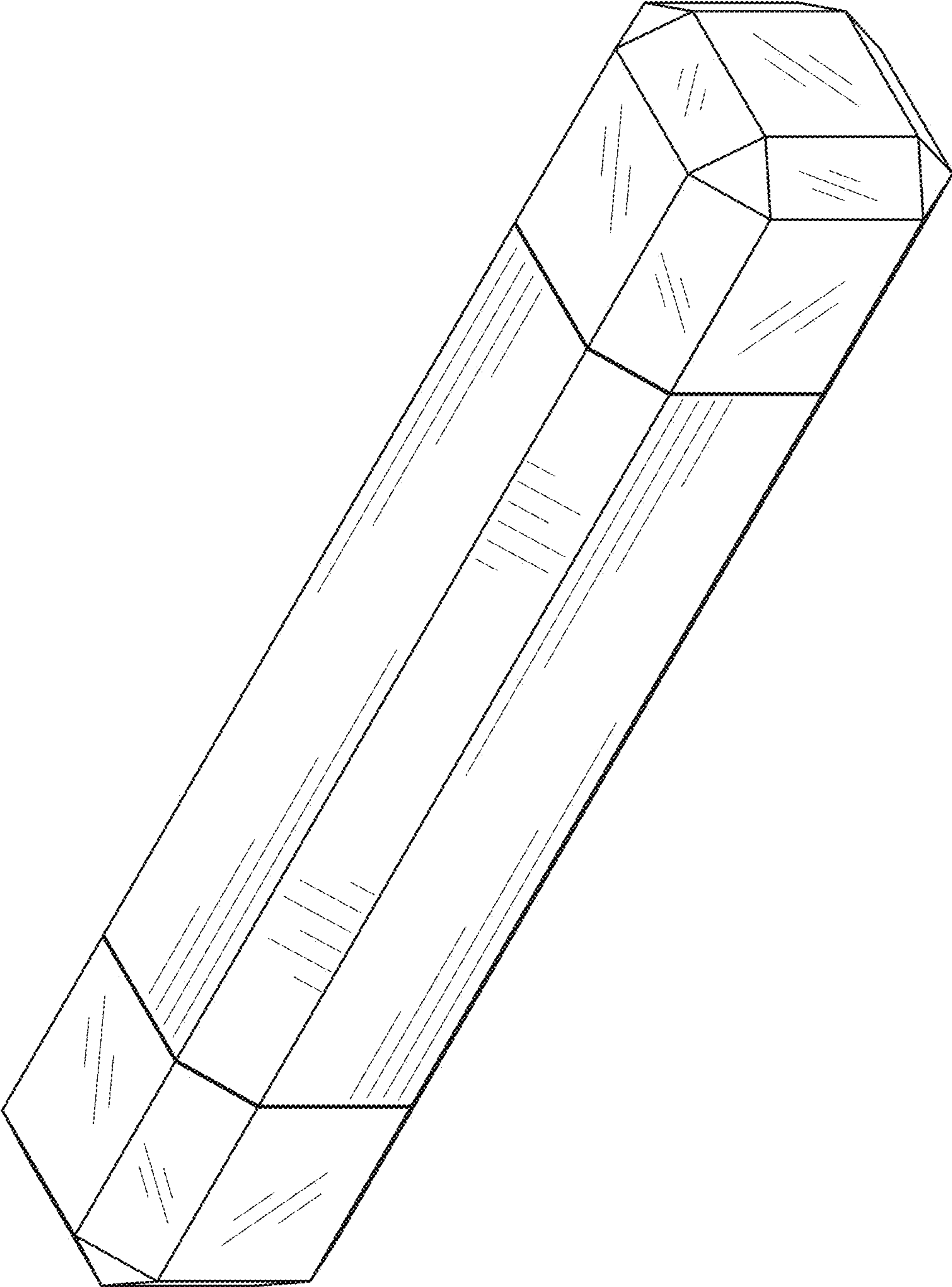

FIG. 1

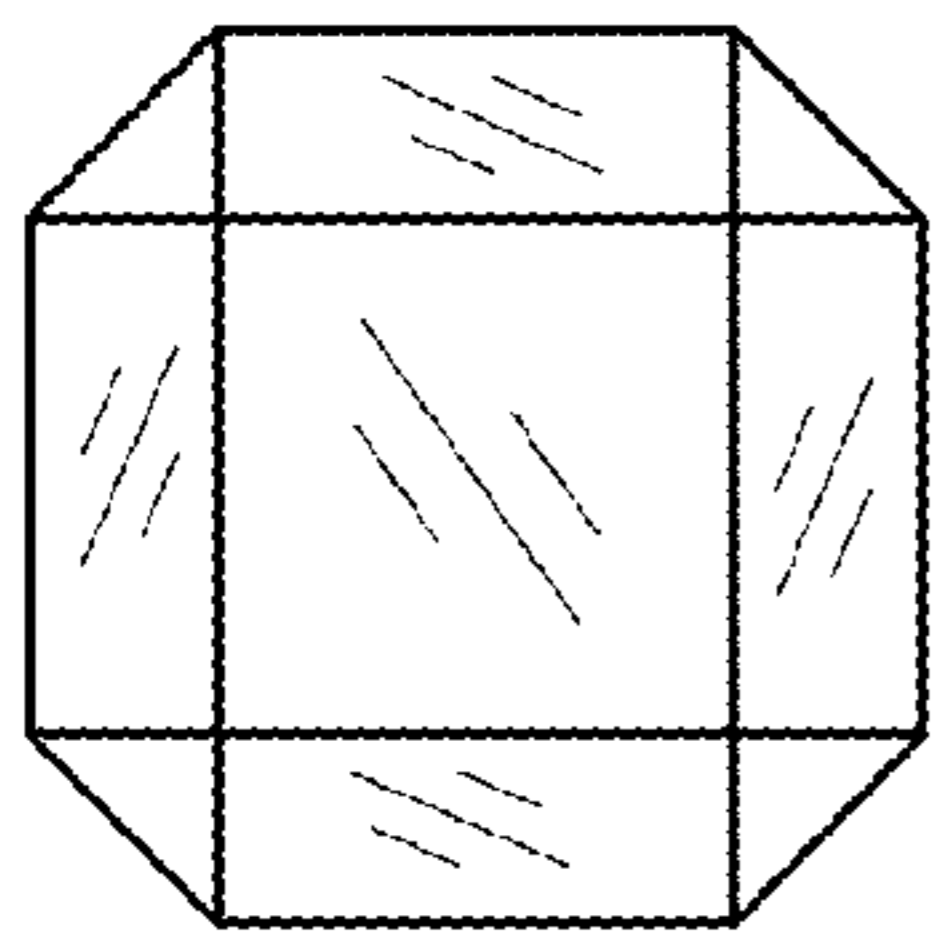

FIG. 2

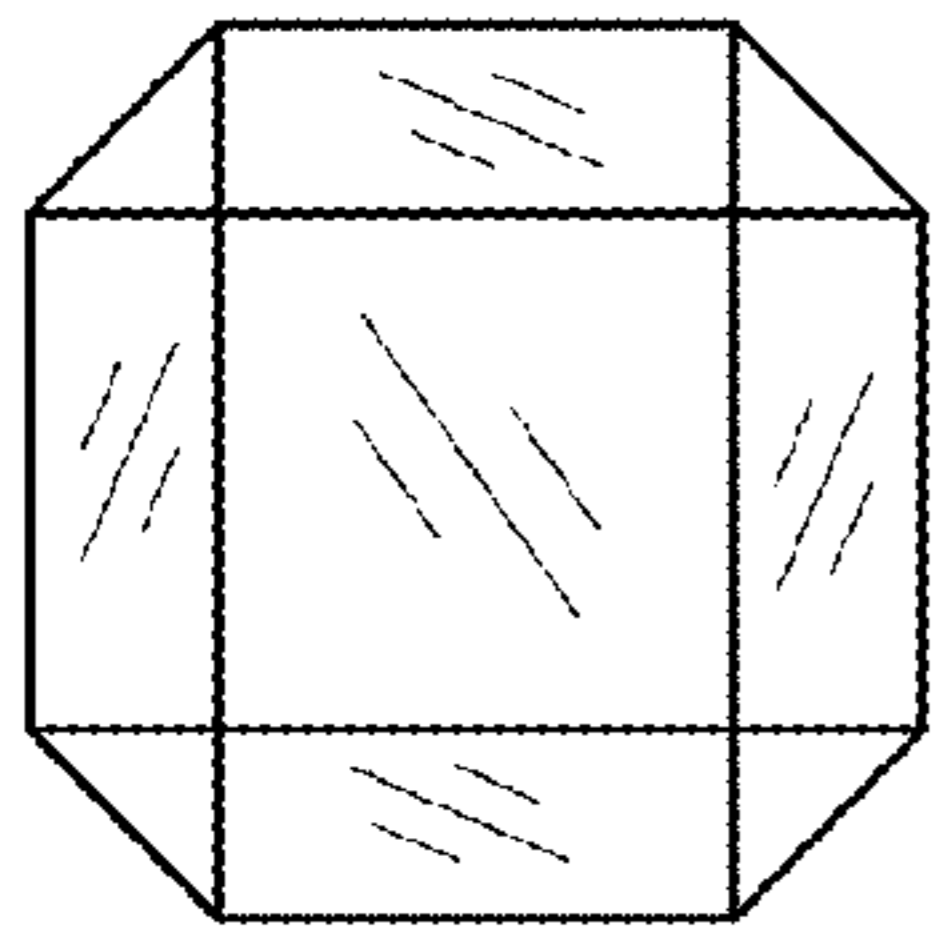

FIG. 3

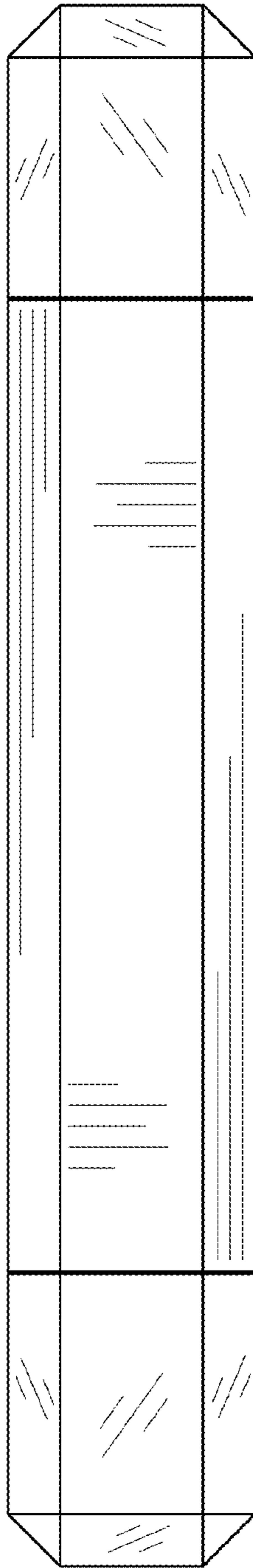

FIG. 4

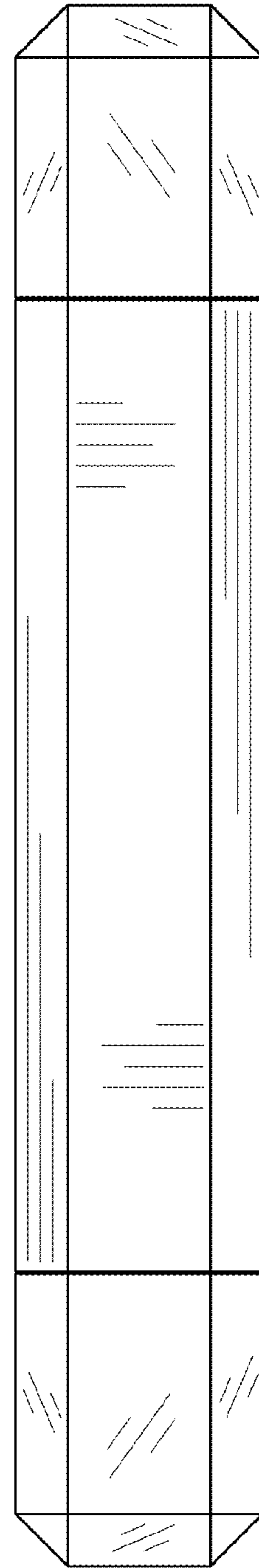

FIG. 5

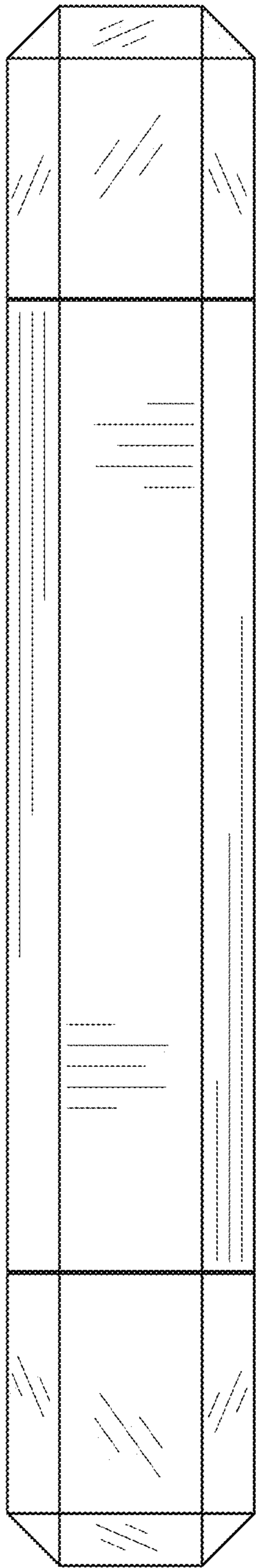

FIG. 6

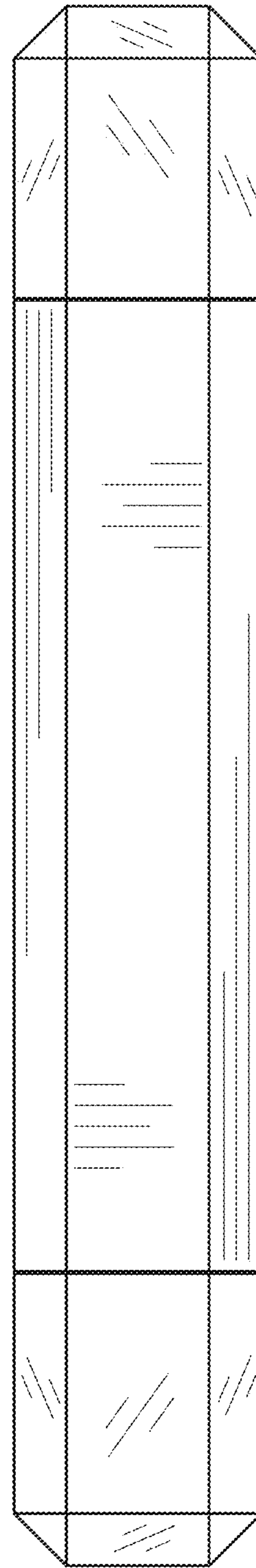

FIG. 7

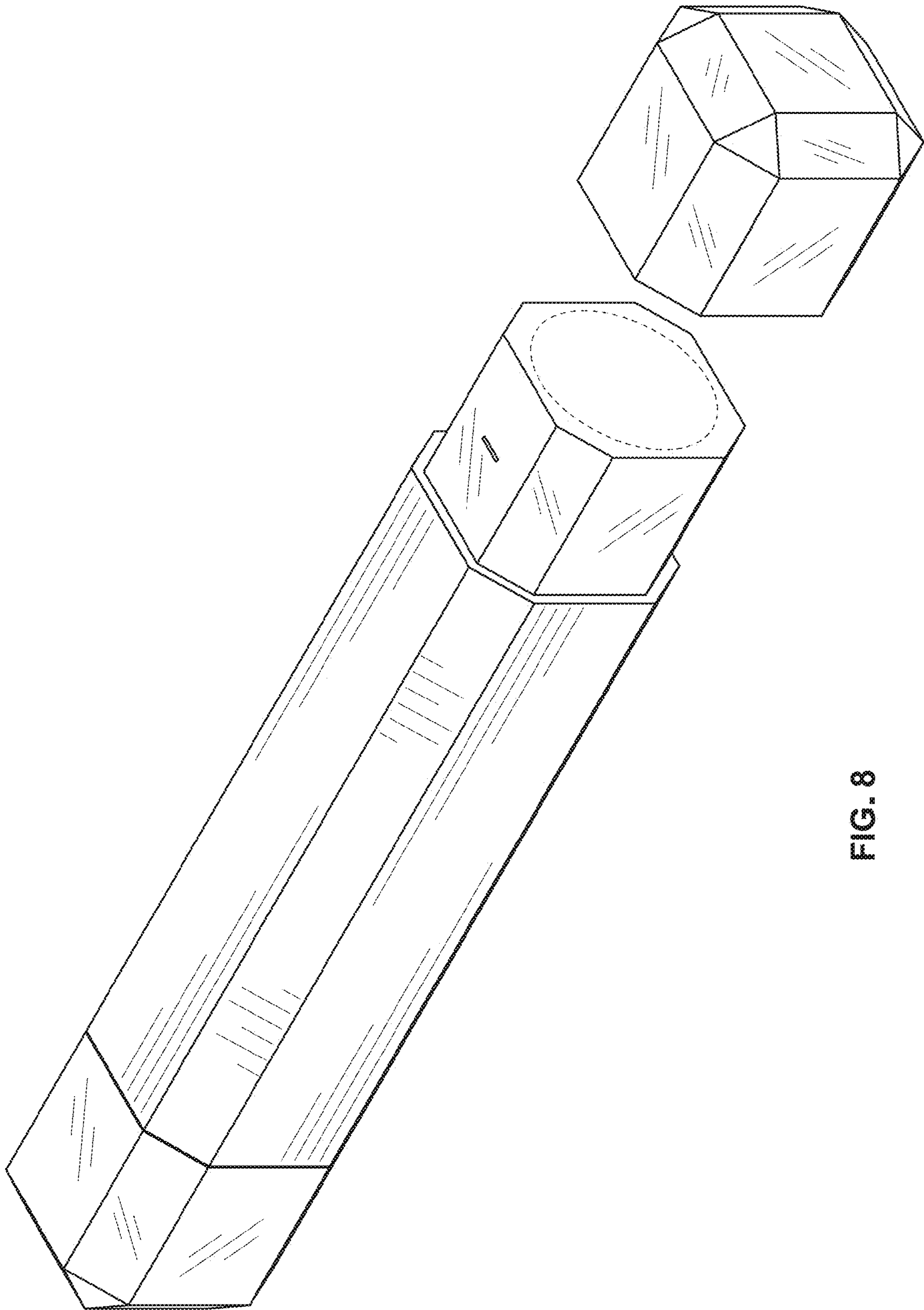

FIG. 8

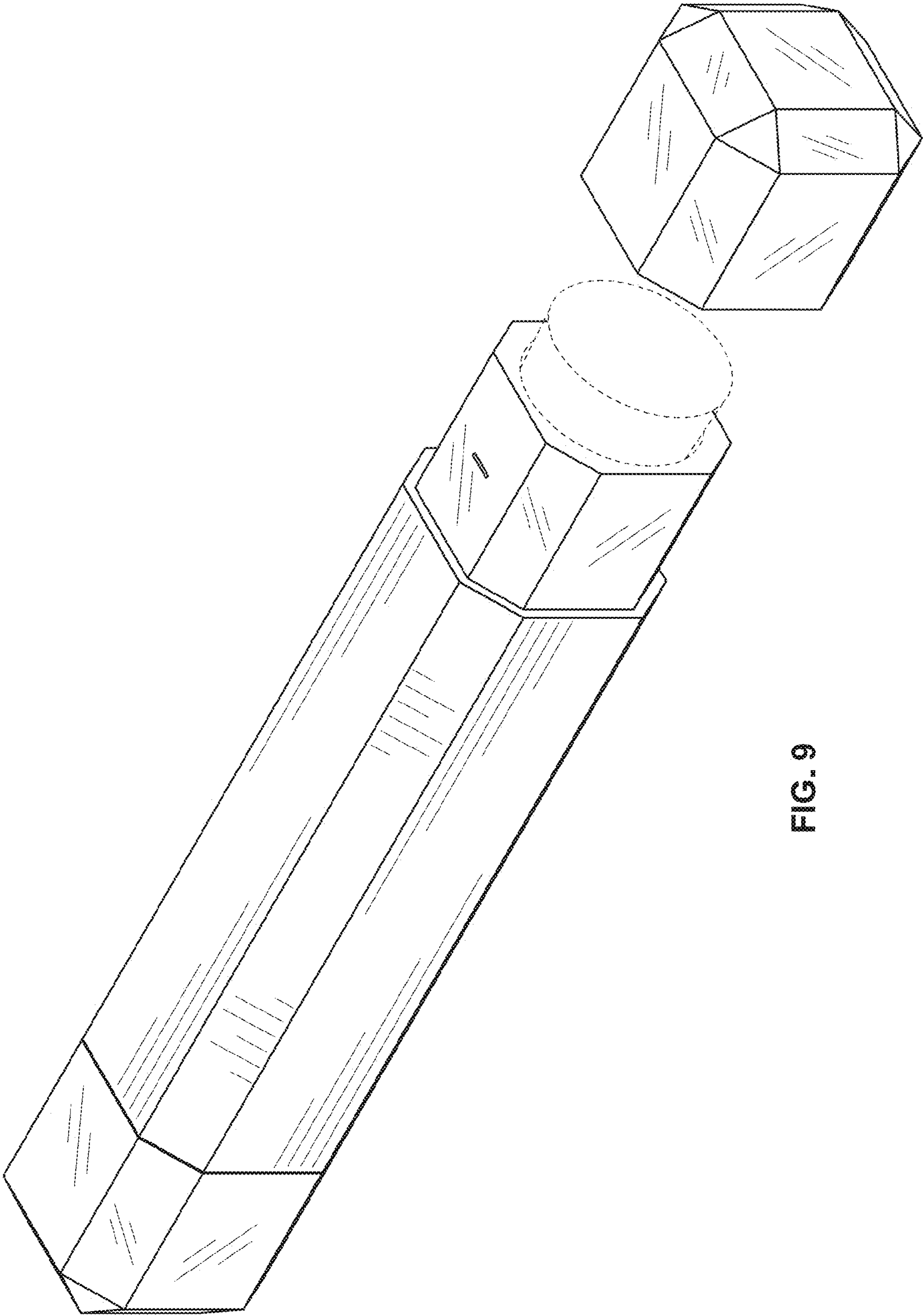

FIG. 9