



US00D882925S

(12) **United States Design Patent**
Cobb

(10) **Patent No.:** **US D882,925 S**

(45) **Date of Patent:** **** May 5, 2020**

(54) **FOOTWEAR SOLE**

(71) Applicant: **Wolverine Outdoors, Inc.**, Rockford, MI (US)

(72) Inventor: **Ian M. Cobb**, Rockford, MI (US)

(73) Assignee: **Wolverine Outdoors, Inc.**, Rockford, MI (US)

(**) Term: **15 Years**

(21) Appl. No.: **29/662,991**

(22) Filed: **Sep. 11, 2018**

(51) **LOC (12) Cl.** **02-04**

(52) **U.S. Cl.**
USPC **D2/960**; D2/947; D2/951; D2/953

(58) **Field of Classification Search**
USPC D2/902, 906, 908, 916, 918, 925,
D2/946-962, 977; 36/1, 1.5, 3 B, 22 R,
36/24.5, 25 R, 28, 32 R, 34 R, 59 C,
36/67 A, 101-107, 114-116, 117.3, 117.4,
36/124-136
CPC A43B 13/00; A43B 13/02; A43B 13/023;
A43B 13/026; A43B 13/04; A43B 13/08;
A43B 13/10; A43B 13/12; A43B 13/14;
A43B 13/141; A43B 13/143; A43B
13/16; A43B 13/18; A43B 13/181; A43B
13/187; A43B 13/189; A43B 13/20; A43B
13/22; A43B 13/223; A43B 13/24; A43B
13/28; A43B 13/30; A43B 13/32; A43B
13/34; A43B 13/36

See application file for complete search history.

(56) **References Cited**

U.S. PATENT DOCUMENTS

D253,319 S	*	11/1979	Dassler	D2/953
D329,131 S	*	9/1992	Ostberg	D2/953
D340,129 S		10/1993	Blissett		
D412,237 S	*	7/1999	Hatfield	D2/947
D462,829 S		9/2002	Rogers		

D471,347 S		3/2003	Haas et al.	
D476,142 S		6/2003	Matis	
D481,526 S	*	11/2003	Matis D2/953
D498,904 S	*	11/2004	Lee D2/953
D500,401 S		1/2005	Matis et al.	
D504,555 S		5/2005	Urie	
D509,345 S		9/2005	Munns	

(Continued)

OTHER PUBLICATIONS

Men's Loader 6" Wedge Boot, Wolverine.com, [online], [site visited Jan. 29, 2020]. <URL: https://www.wolverine.com/US/en/loader-6-inch-wedge-boot/30208M.html?dwvar_30208M_color=W10744> (Year: 2020).*

(Continued)

Primary Examiner — T Chase Nelson

Assistant Examiner — Jonathan J. Han

(74) *Attorney, Agent, or Firm* — Warner Norcross + Judd LLP

(57) **CLAIM**

The ornamental design for a footwear sole, as shown and described.

DESCRIPTION

FIG. 1 is a perspective view of the footwear sole embodying the new design;
FIG. 2 is a bottom view thereof;
FIG. 3 is a right side view thereof;
FIG. 4 is a left side view thereof;
FIG. 5 is a front view thereof; and,
FIG. 6 is a rear view thereof.

The broken lines depicting an article of footwear in FIGS. 1-6 are shown for environmental purposes and form no part of the claimed design. Further, the broken lines immediately adjacent to the solid-line portions depict a boundary of the design, with the broken lines forming no part of the claimed design.

1 Claim, 5 Drawing Sheets

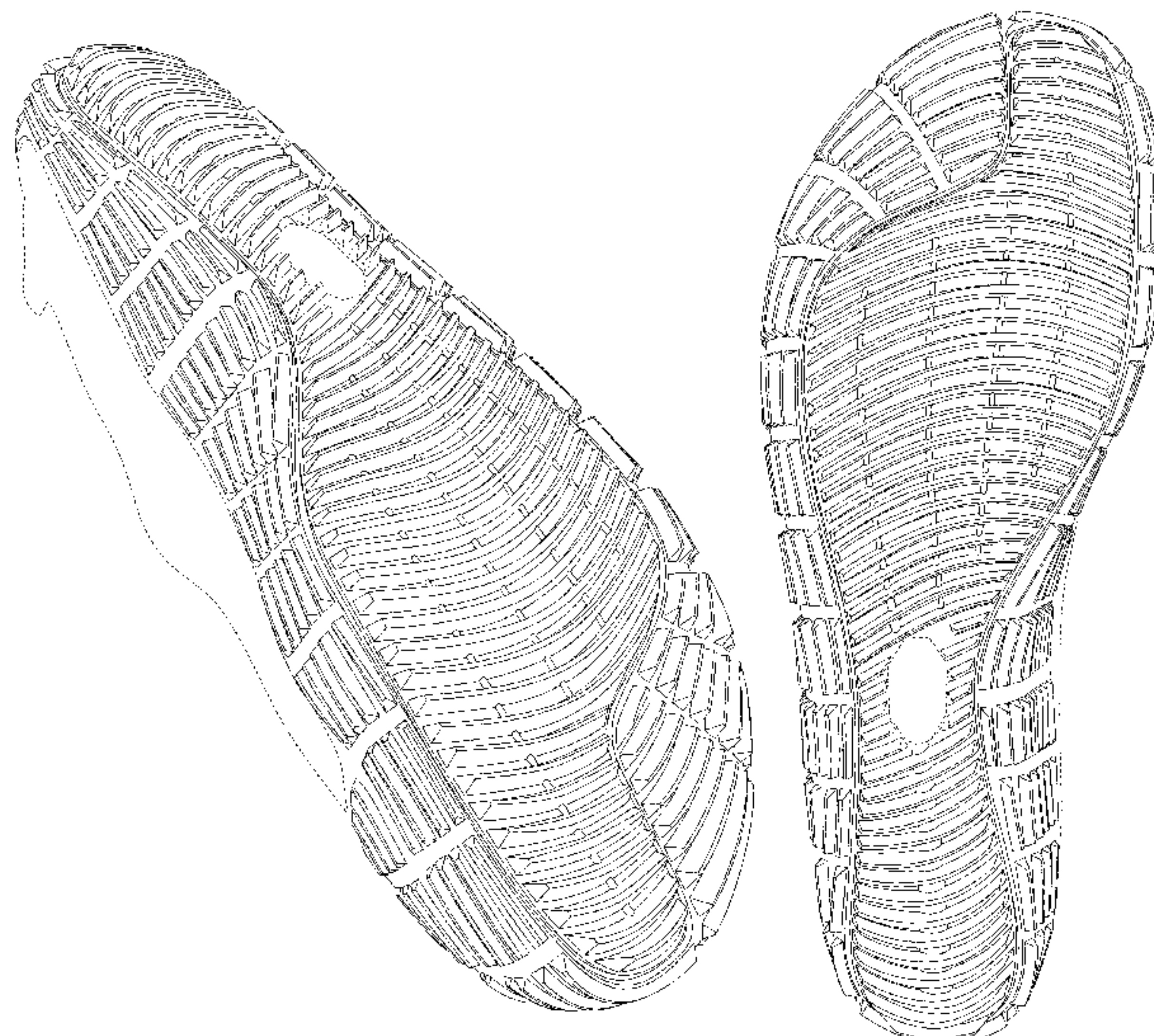

(56)

References Cited

U.S. PATENT DOCUMENTS

D529,697 S * 10/2006 Earle D2/960
 D546,033 S 7/2007 Matis et al.
 D546,036 S 7/2007 Schoenborn et al.
 D549,936 S 9/2007 Matis et al.
 D550,431 S 9/2007 Schoenborn et al.
 D550,437 S 9/2007 Belley et al.
 D554,333 S 11/2007 Belley et al.
 D556,989 S 12/2007 Horne et al.
 D561,438 S 2/2008 Belley
 D561,440 S 2/2008 Andersen et al.
 D580,138 S 11/2008 Belley et al.
 D584,493 S * 1/2009 Avar D2/951
 D596,385 S * 7/2009 McDade D2/953
 D641,145 S * 7/2011 Della Valle D2/953
 D646,049 S * 10/2011 Dowling D2/953
 D659,359 S * 5/2012 Van Zyl De Jong D2/951
 D691,359 S * 10/2013 Della Valle D2/950
 D691,360 S * 10/2013 Della Valle D2/951
 D697,296 S * 1/2014 Loyley D2/951
 D703,927 S * 5/2014 Taestensen D2/951
 D724,828 S * 3/2015 Lonigan D2/951
 D724,829 S * 3/2015 Lonigan D2/951
 D748,385 S * 2/2016 Birkinhead D2/951
 D798,037 S * 9/2017 Montross D2/951
 D803,532 S * 11/2017 Scott D2/953
 D822,966 S * 7/2018 Thompson D2/953
 D841,299 S * 2/2019 Nikolic D2/953

D841,957 S * 3/2019 Chang D2/953
 D841,965 S * 3/2019 Goldman D2/960
 D843,098 S * 3/2019 Natowich McPhee D2/960
 D858,057 S * 9/2019 Hernandez D2/953
 D858,058 S * 9/2019 McMillan D2/953
 D860,613 S * 9/2019 Hernandez D2/953
 D862,059 S * 10/2019 de Montgolfier D2/953
 2018/0160773 A1 * 6/2018 Goldman A43B 13/223

OTHER PUBLICATIONS

Nike Zoom Fly 3 AW Mens, SoleMotive.com, [online], [site visited Jan. 29, 2020]. <URL: <https://www.solemotive.com/nike-zoom-fly-3-aw-mens>> (Year: 2020).*

Pearl Izumi EM Road N2 and M2 Shoe Review, BelieveInTheRun.com, Dec. 30, 2014, [online], [site visited Jan. 29, 2020]. <URL: <https://www.believeintherun.com/2014/12/30/pearl-izumi-em-road-n2-m2-shoe-review/>> (Year: 2014).*

Harley-Davidson Footwear 2000 Catalog, p. 33.

Hy-Test 1998 Protective and Occupational Footwear Catalog, p. 69.

Merrell Spring 2000 Catalog, p. 41.

Merrell Sandals Spring, Summer 1996 Catalog, 4.

Cat Footwear 1997 Catalog, p. 37.

Wolverine 2000 Catalog.

Bates Footwear Guide 2007 Catalog, p. 20.

CAT Footwear 2008 Catalog, pp. 10-11.

* cited by examiner

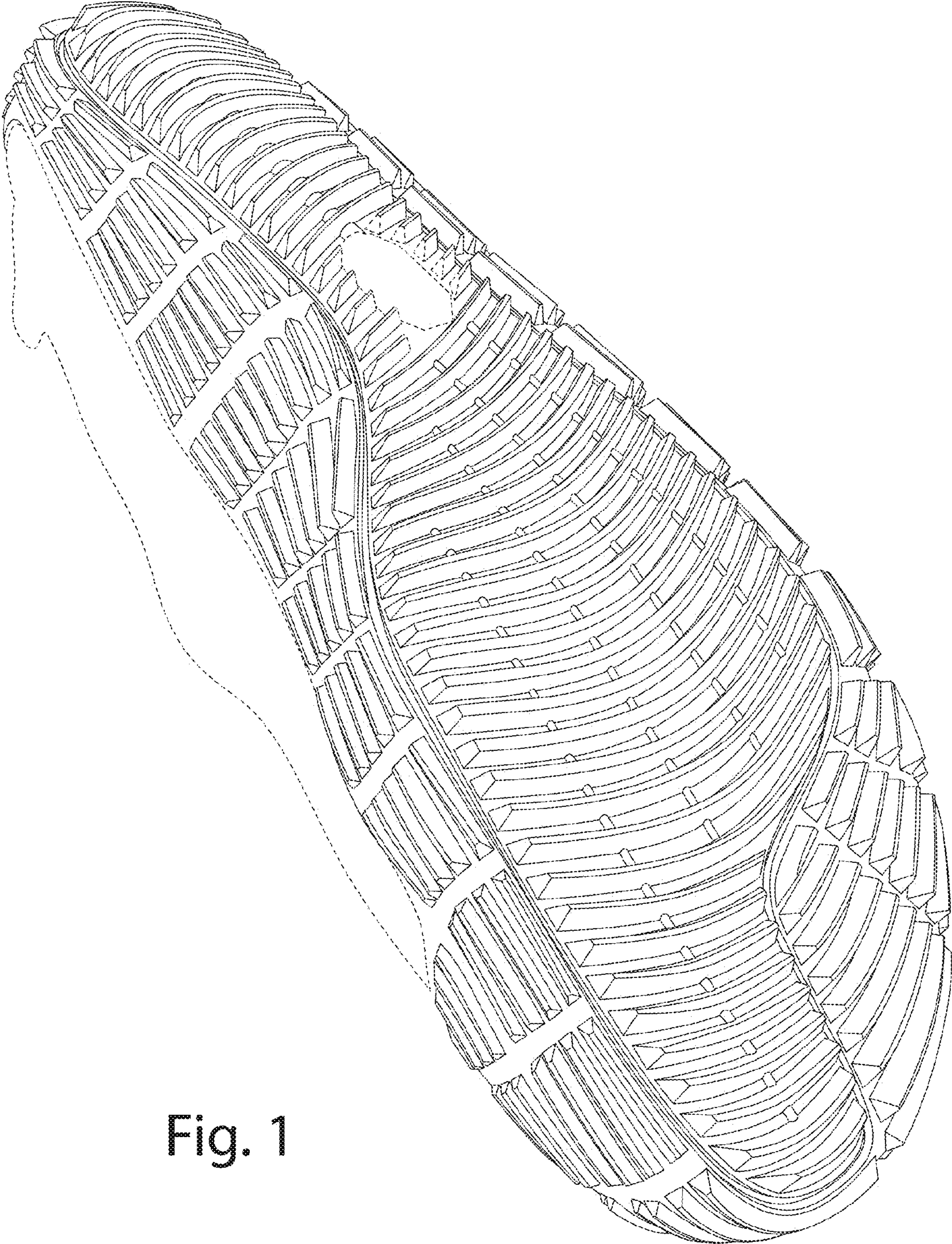

Fig. 1

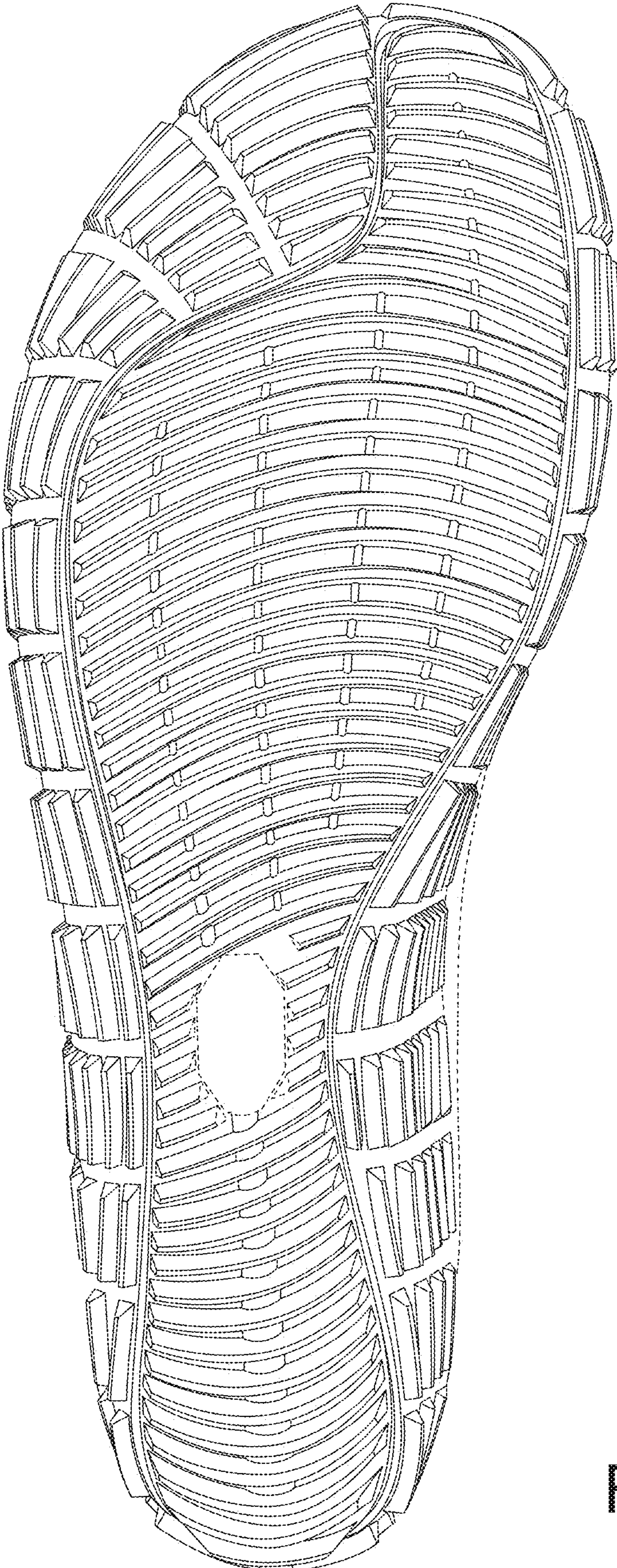

Fig. 2

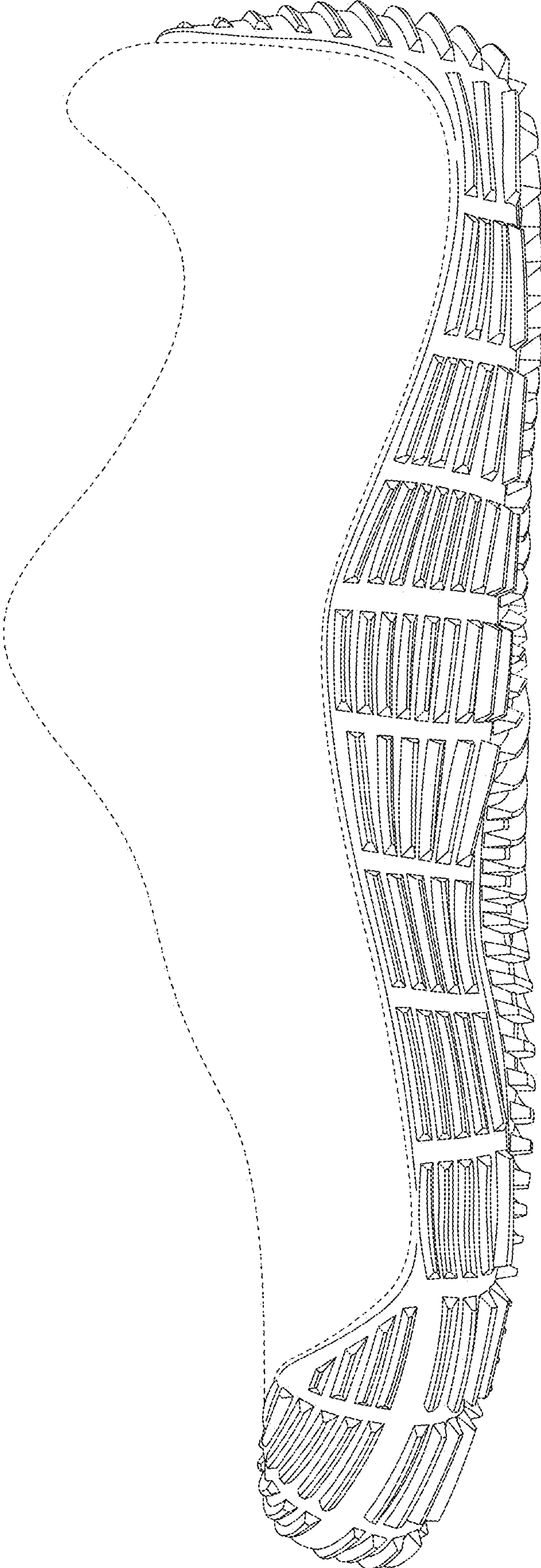

Fig. 3

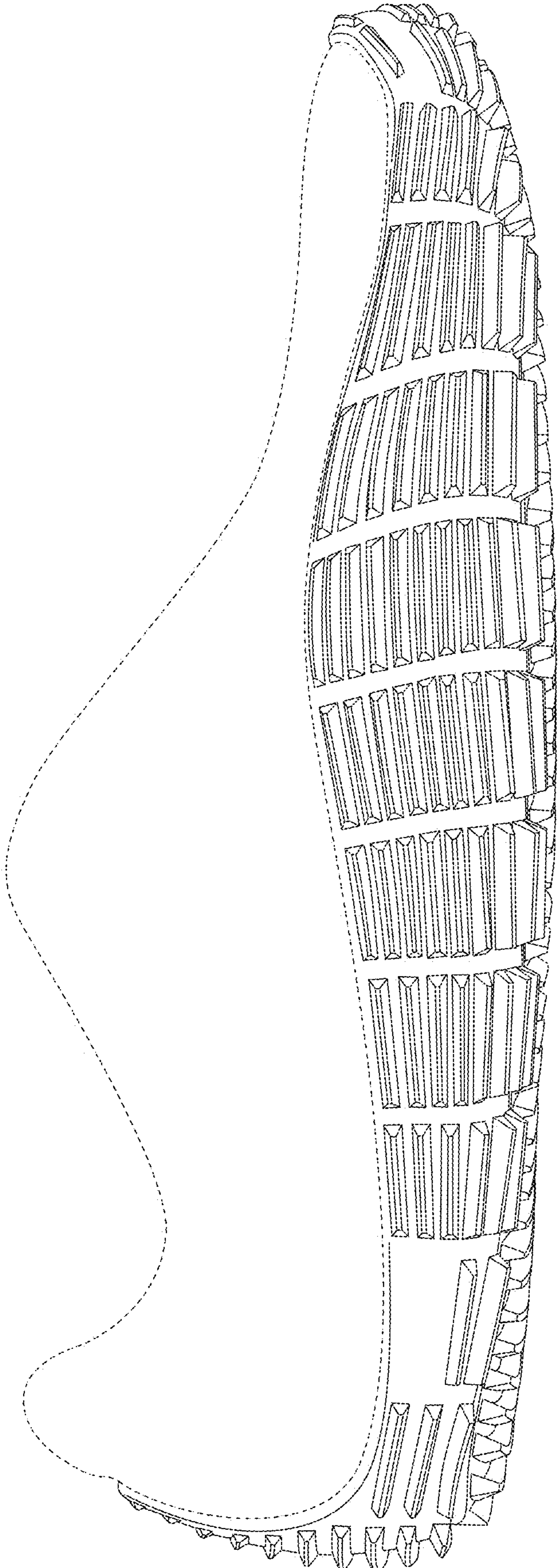

Fig. 4

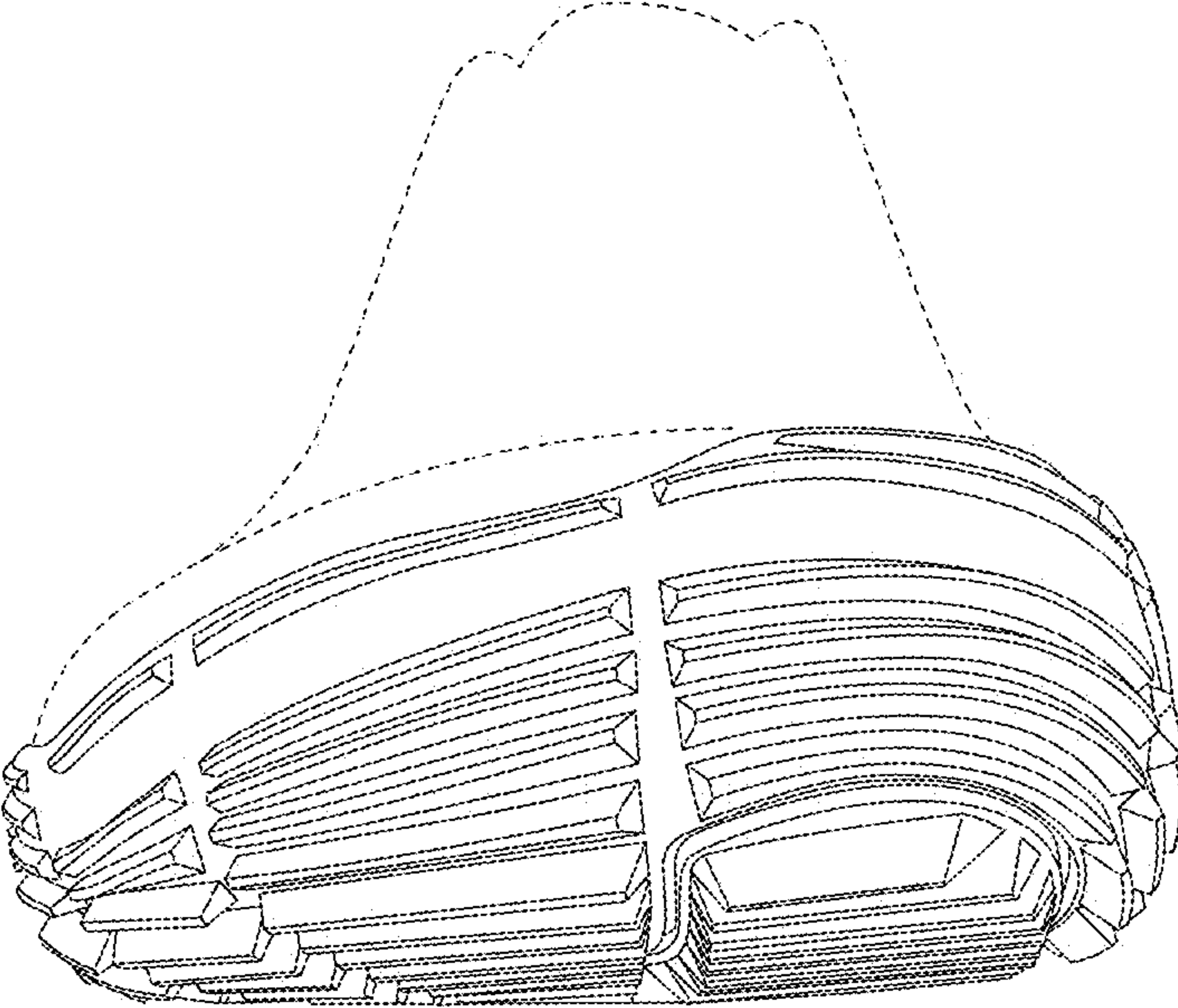

Fig. 5

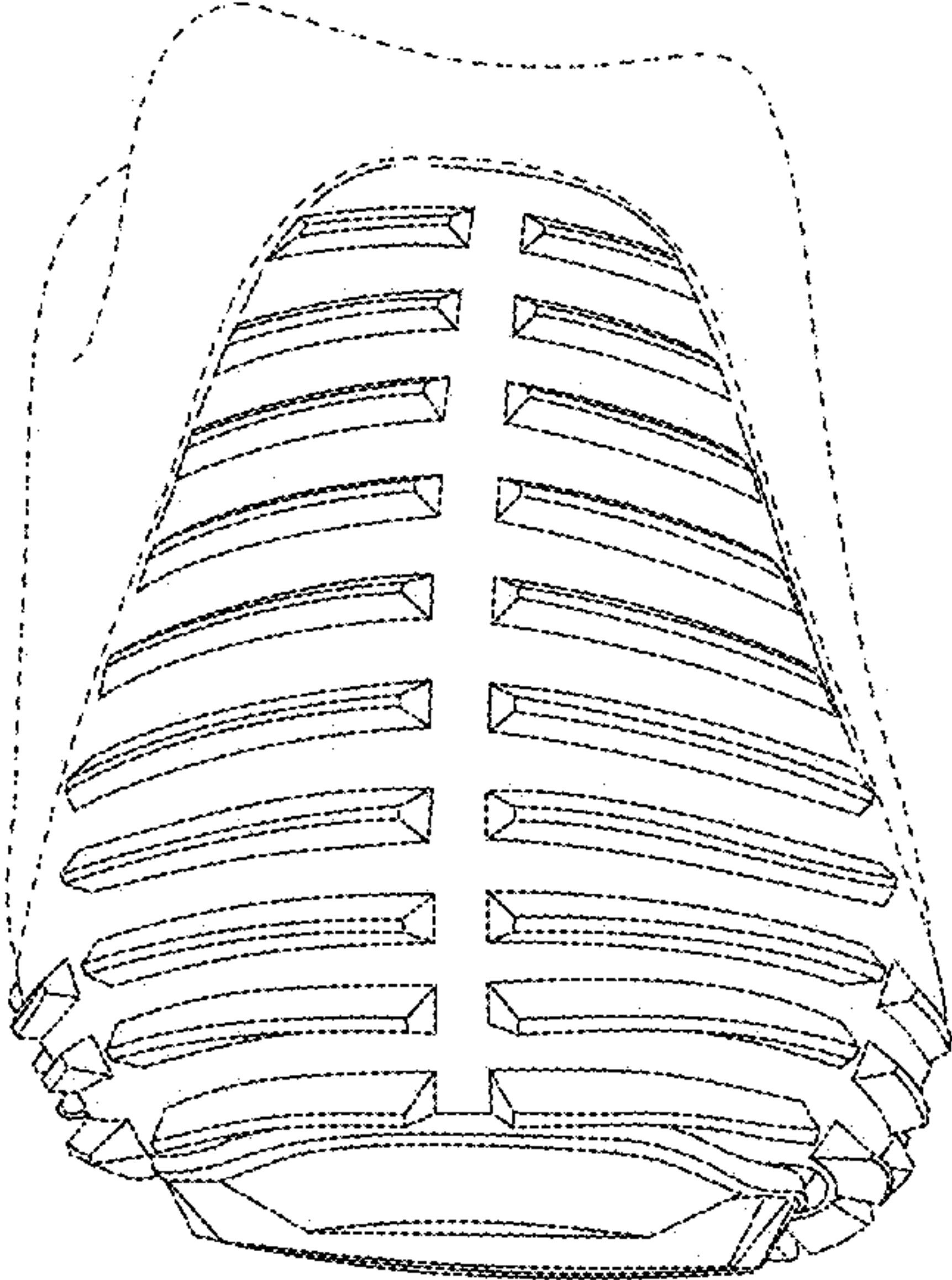

Fig. 6