



US00D882920S

(12) **United States Design Patent**
Dean

(10) **Patent No.:** **US D882,920 S**

(45) **Date of Patent:** **** May 5, 2020**

(54) **FOOTWEAR SOLE**

(71) Applicant: **Wolverine Outdoors, Inc.**, Rockford, MI (US)

(72) Inventor: **Martin W. F. Dean**, Hertfordshire (GB)

(73) Assignee: **Wolverine Outdoors, Inc.**, Rockford, MI (US)

(**) Term: **15 Years**

(21) Appl. No.: **29/662,995**

(22) Filed: **Sep. 11, 2018**

(51) **LOC (12) Cl.** **02-04**

(52) **U.S. Cl.**
USPC **D2/953**; D2/947; D2/951; D2/957;
D2/959; D2/960

(58) **Field of Classification Search**
USPC D2/902, 906, 908, 916, 918, 925,
D2/946-962, 977; 36/1, 1.5, 3 B, 22 R,
36/24.5, 25 R, 28, 32 R, 34 R, 59 C,
36/67 A, 101-107, 114-116, 117.3, 117.4,
36/124-136
CPC A43B 13/00; A43B 13/02; A43B 13/023;
A43B 13/026; A43B 13/04; A43B 13/08;
A43B 13/10; A43B 13/12; A43B 13/14;
A43B 13/141; A43B 13/143; A43B
13/16; A43B 13/18; A43B 13/181; A43B
13/187; A43B 13/189; A43B 13/20; A43B
13/22; A43B 13/223; A43B 13/24; A43B
13/28; A43B 13/30; A43B 13/32; A43B
13/34; A43B 13/36

See application file for complete search history.

(56) **References Cited**

U.S. PATENT DOCUMENTS

D340,129 S 10/1993 Blissett
D460,608 S * 7/2002 Laberge D2/953
D462,829 S 9/2002 Rogers

D471,347 S 3/2003 Haas et al.
D476,142 S 6/2003 Matis
D487,612 S * 3/2004 Matis D2/951
D487,840 S * 3/2004 Hillyer D2/957
D490,596 S * 6/2004 Belley D2/956
D500,401 S 1/2005 Matis et al.
D504,555 S 5/2005 Urie

(Continued)

OTHER PUBLICATIONS

Men's Carom 5" Work Boot, Wolverine.com, [online], [site visited Jan. 14, 2020]. <URL: https://www.wolverine.com/US/en/carom-5-inch-work-boot/40966M.html?dwvar_40966M_color=W200100> (Year: 2020).*

(Continued)

Primary Examiner — T Chase Nelson
Assistant Examiner — Jonathan J. Han

(74) *Attorney, Agent, or Firm* — Warner Norcross + Judd LLP

(57) **CLAIM**

The ornamental design for a footwear sole, as shown and described.

DESCRIPTION

FIG. 1 is a perspective view of the footwear sole embodying the new design;
FIG. 2 is a bottom view thereof;
FIG. 3 is a right side view thereof;
FIG. 4 is a left side view thereof;
FIG. 5 is a front view thereof; and,
FIG. 6 is a rear view thereof.

The broken lines depicting an article of footwear in FIGS. 1-6 are shown for environmental purposes and form no part of the claimed design. Further, the broken lines immediately adjacent to the solid-line portions depict a boundary of the design, with the broken lines forming no part of the claimed design.

1 Claim, 5 Drawing Sheets

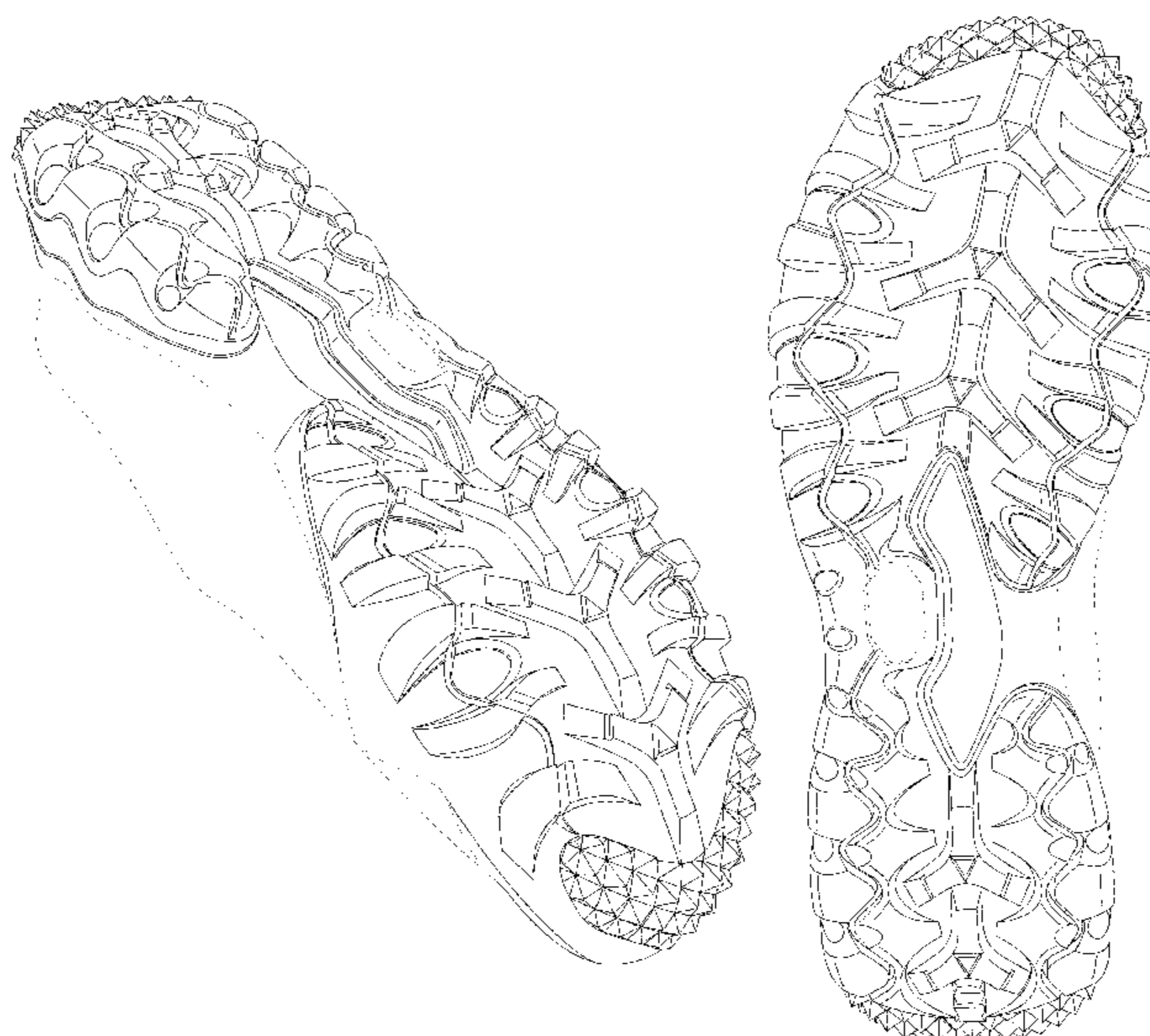

(56)

References Cited

U.S. PATENT DOCUMENTS

D505,249 S * 5/2005 Urie D2/953
 D509,345 S 9/2005 Munns
 D518,280 S * 4/2006 Matis D2/951
 D546,033 S 7/2007 Matis et al.
 D546,036 S 7/2007 Schoenborn et al.
 D547,037 S * 7/2007 Nakano D2/954
 D549,936 S 9/2007 Matis et al.
 D550,431 S 9/2007 Schoenborn et al.
 D550,436 S * 9/2007 Matis D2/953
 D550,437 S 9/2007 Belley et al.
 D552,335 S * 10/2007 Matis D2/953
 D554,333 S 11/2007 Belley et al.
 D556,985 S * 12/2007 Schoenborn D2/952
 D556,989 S 12/2007 Horne et al.
 D561,437 S * 2/2008 Evans D2/953
 D561,438 S 2/2008 Belley
 D561,440 S 2/2008 Andersen et al.
 D564,192 S * 3/2008 Covatch D2/953
 D564,741 S * 3/2008 Covatch D2/953
 D566,939 S * 4/2008 Schoenborn D2/954
 D566,940 S * 4/2008 Schoenborn D2/954
 D567,492 S * 4/2008 Belley D2/951
 D569,592 S * 5/2008 Banik D2/951
 D572,448 S * 7/2008 Schoenborn D2/951
 D574,131 S * 8/2008 Banik D2/951
 D580,138 S 11/2008 Belley et al.
 D586,993 S * 2/2009 Banik D2/951
 D591,946 S * 5/2009 St-Louis D2/951
 D594,195 S * 6/2009 Nakano D2/951
 D605,839 S * 12/2009 Horton D2/951

D671,718 S * 12/2012 McVicker D2/908
 D680,723 S * 4/2013 Joseph D2/951
 D702,032 S * 4/2014 Nakano D2/951
 D712,128 S * 9/2014 Zaedow D2/951
 D717,033 S * 11/2014 Law D2/951
 D717,034 S * 11/2014 Bramani D2/951
 D724,296 S * 3/2015 Law D2/951
 D740,530 S * 10/2015 Truelsen D2/951
 D853,097 S * 7/2019 Cass D2/957
 D866,146 S * 11/2019 Cass D2/957

OTHER PUBLICATIONS

Men's Ranch King Carbonmax Wellington, Wolverine.com, [online], [site visited Jan. 14, 2020]. <URL: https://www.wolverine.com/US/en/ranch-king-carbonmax-wellington/36421M.html?dwvar_36421M_color=W10932> (Year: 2020).*

Men's I-90 EPX Romeo Boot, Wolverine.com, [online], [site visited Jan. 14, 2020]. <URL: https://www.wolverine.com/US/en/i-90-epx-romeo-boot/30793M.html?dwvar_30793M_color=W190030> (Year: 2020).*

Harley-Davidson Footwear 2000 Catalog, p. 33.
 Hy-Test 1998 Protective and Occupational Footwear Catalog, p. 69.
 Merrell Spring 2000 Catalog, p. 41.
 Merrell Sandals Spring, Summer 1996 Catalog, 4.
 CAT Footwear 1997 Catalog, p. 37.
 Wolverine 2000 Catalog.
 Bates Footwear Guide 2007 Catalog, p. 20.
 CAT Footwear 2008 Catalog, pp. 10-11.

* cited by examiner

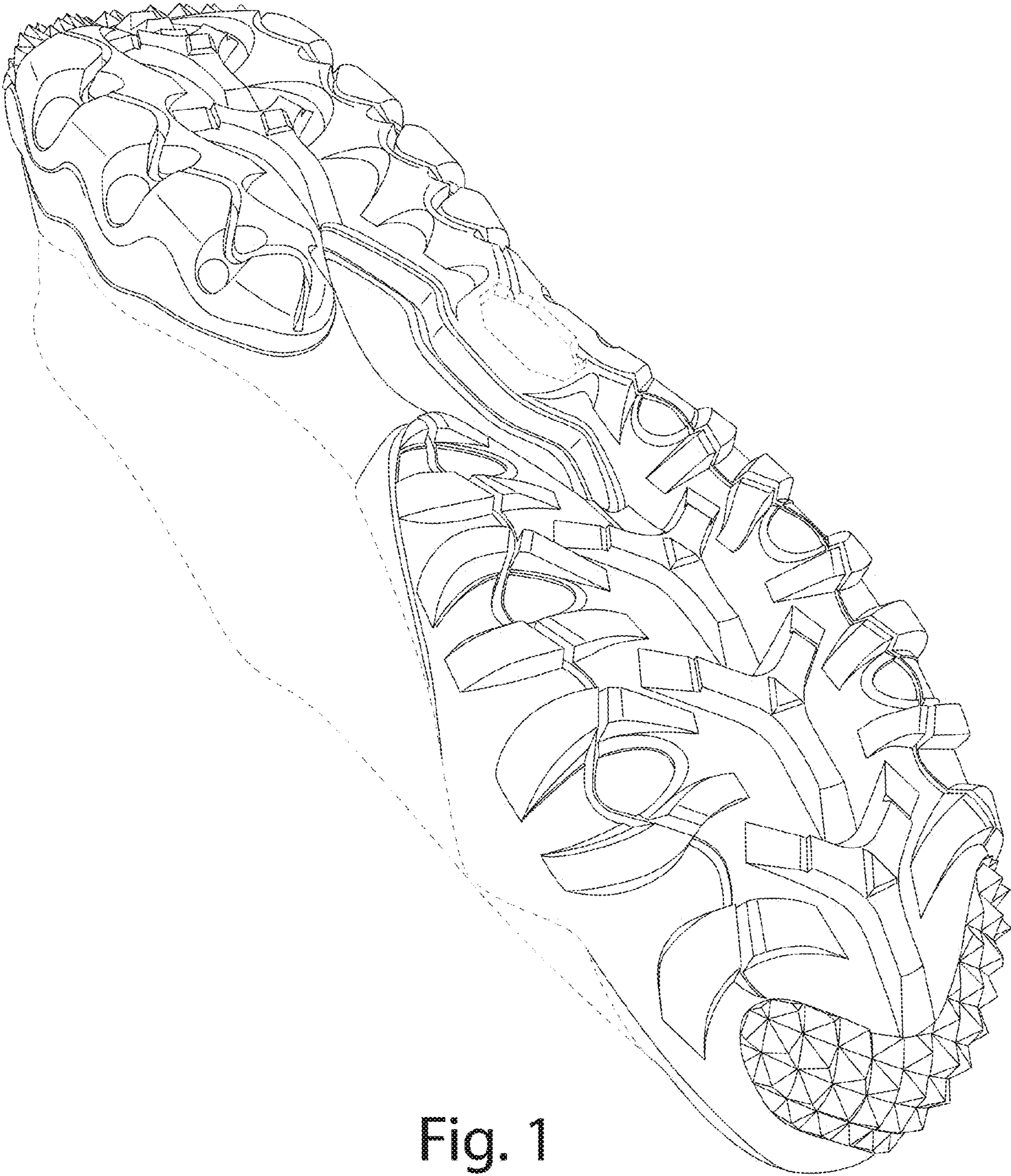

Fig. 1

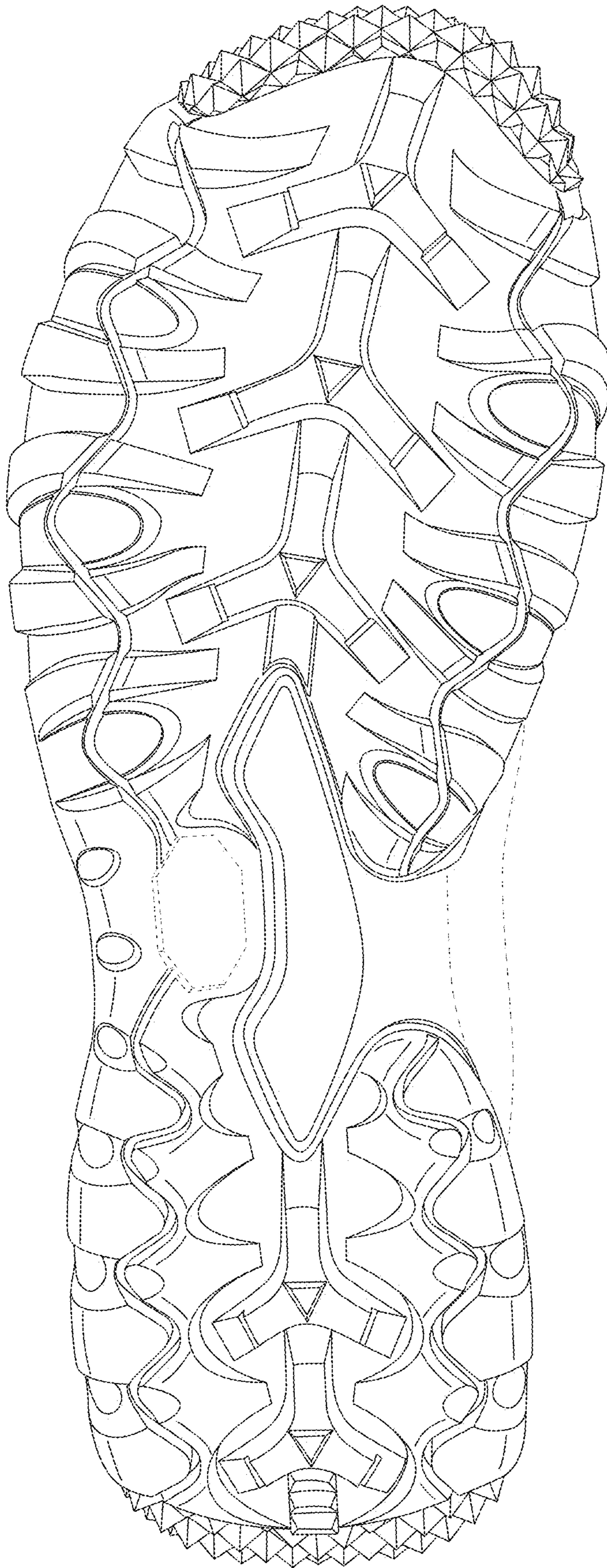

Fig. 2

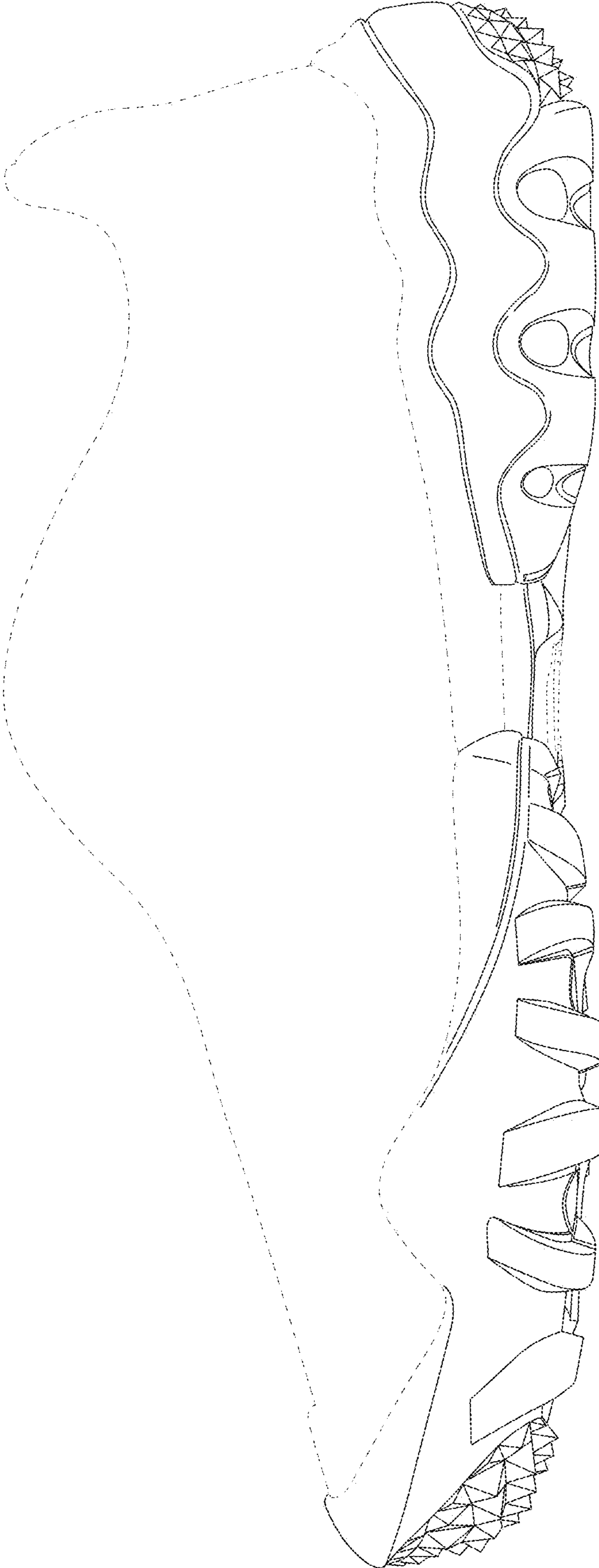

Fig. 3

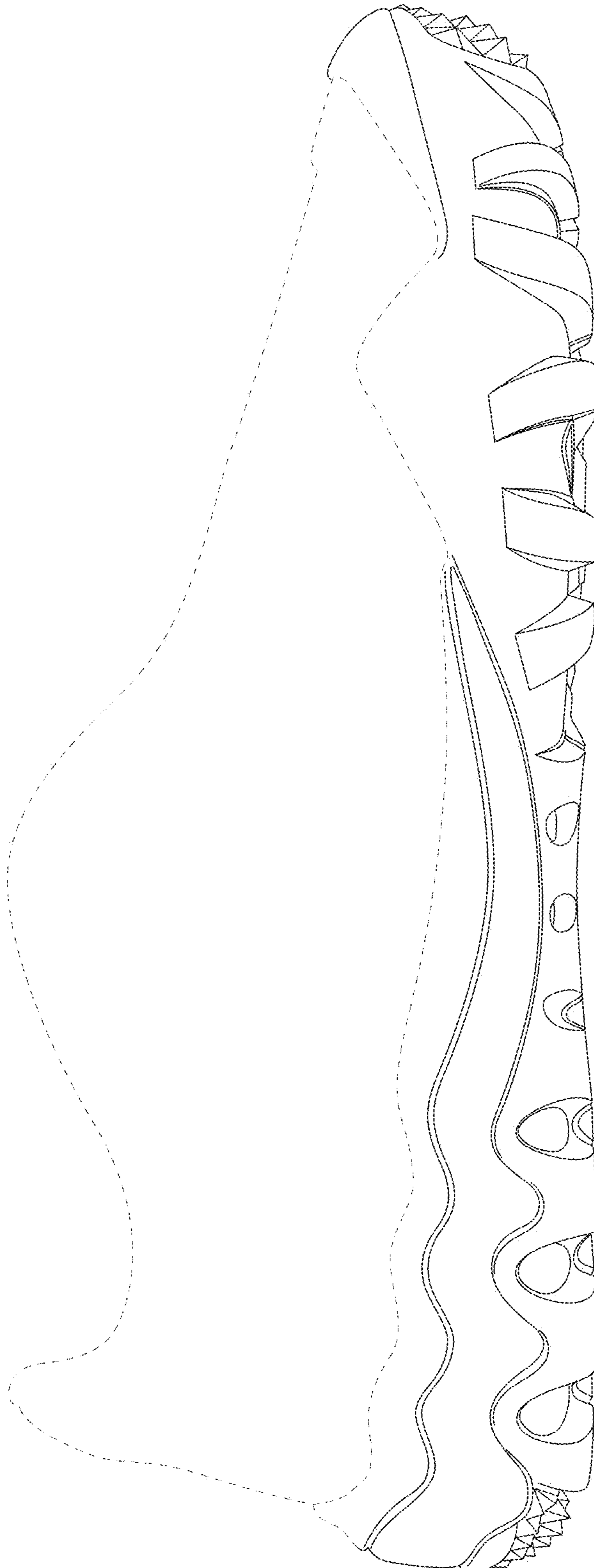

Fig. 4

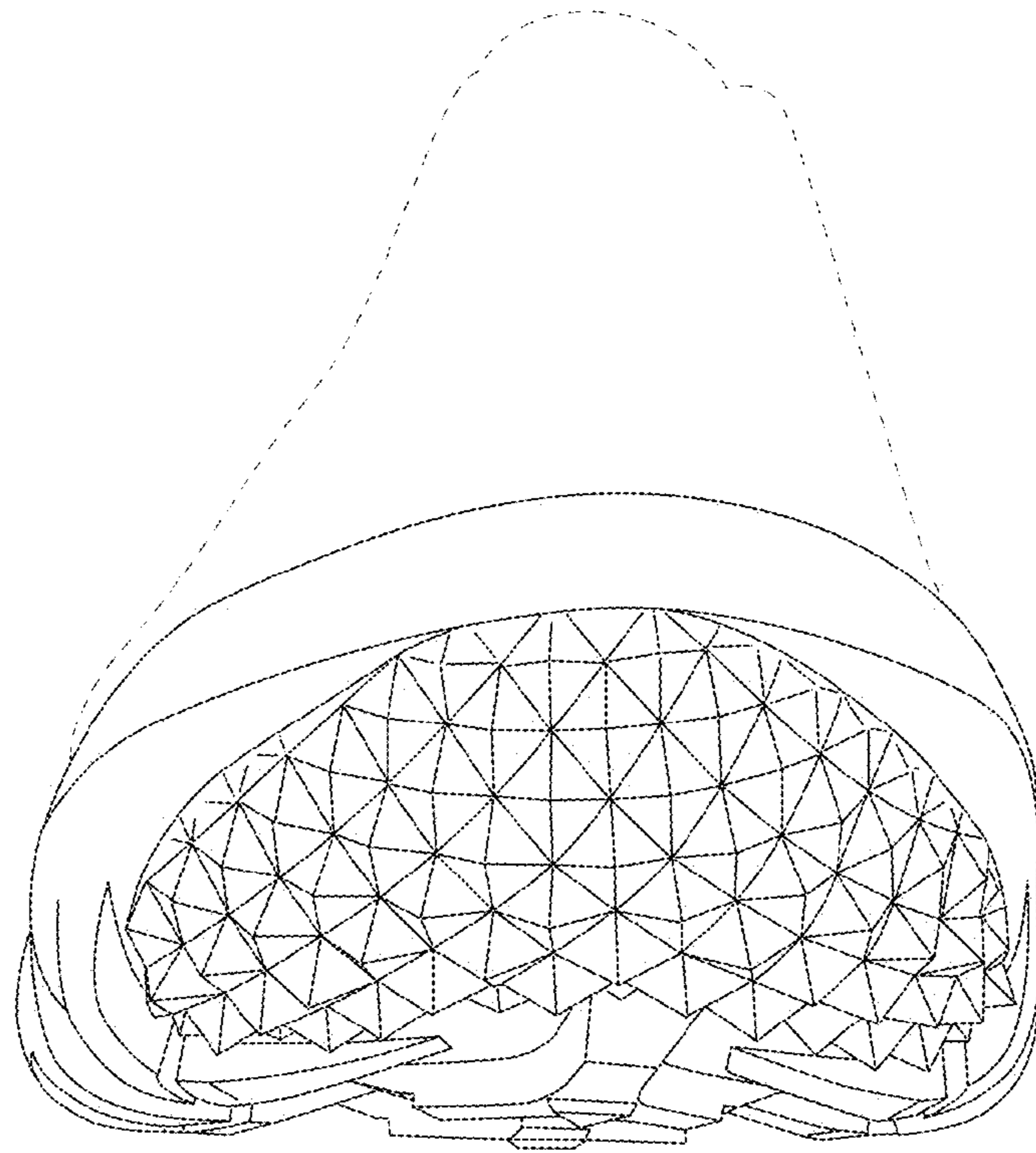

Fig. 5

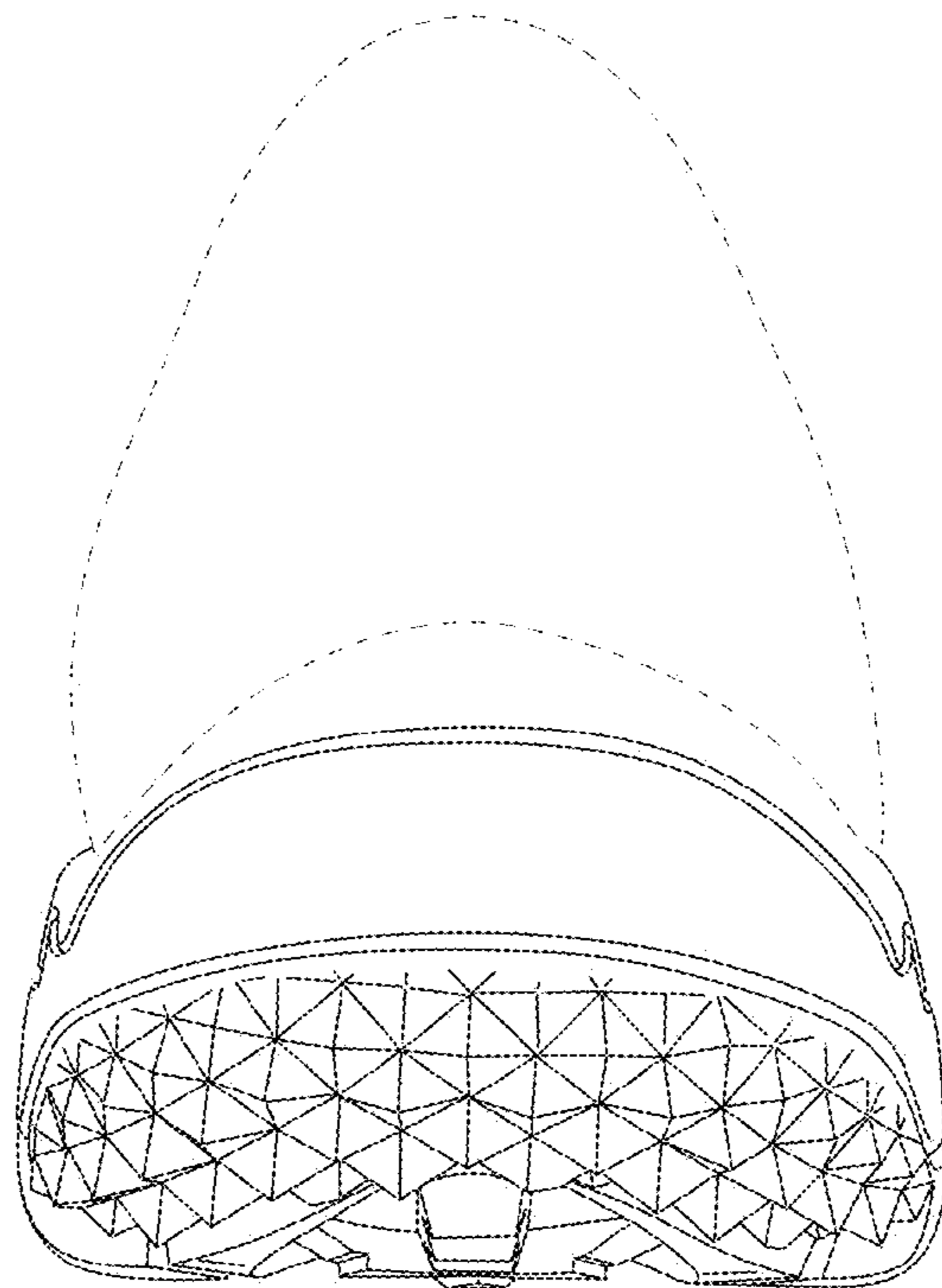

Fig. 6