



US00D882912S

(12) **United States Design Patent** (10) **Patent No.:** **US D882,912 S**  
**Nalls, Jr.** (45) **Date of Patent:** **\*\* May 5, 2020**

(54) **SHOE WITH ORNAMENT**  
(71) Applicant: **Elbert B. Nalls, Jr.**, Niagara Falls, NY  
(US)  
(72) Inventor: **Elbert B. Nalls, Jr.**, Niagara Falls, NY  
(US)  
(\*\*) Term: **15 Years**

D666,798 S \* 9/2012 Now ..... D2/969  
D675,418 S \* 2/2013 Van Zyll De Jong ..... D2/945  
D707,954 S \* 7/2014 DelVecchio ..... D2/973  
D729,503 S \* 5/2015 Carroll ..... D2/902  
D782,810 S \* 4/2017 Mondesir ..... D2/973  
D791,457 S \* 7/2017 Membreno ..... D2/969  
D792,683 S \* 7/2017 Carroll ..... D2/902  
D799,195 S \* 10/2017 Raasch ..... D2/975  
9,907,360 B2 \* 3/2018 Foster ..... A43C 1/04  
D819,645 S \* 6/2018 Roberts ..... D14/440  
D819,952 S \* 6/2018 Pham ..... D2/978

(21) Appl. No.: **29/613,135**  
(22) Filed: **Aug. 8, 2017**  
(51) **LOC (12) Cl.** ..... **02-04**  
(52) **U.S. Cl.**  
USPC ..... **D2/946; D2/976; D2/972**  
(58) **Field of Classification Search**  
USPC ..... D2/896-900, 909-911, 943, 946, 969,  
D2/970, 972, 974, 976  
CPC ..... A43B 3/10; A43B 3/16; A43B 23/00  
See application file for complete search history.

\* cited by examiner

*Primary Examiner* — Rashida C. Walshon  
(74) *Attorney, Agent, or Firm* — Hodgson Russ LLP

(56) **References Cited**

**U.S. PATENT DOCUMENTS**

D148,451 S \* 1/1948 Arnoff ..... D2/902  
D173,030 S \* 9/1954 Hoza ..... D2/902  
D503,271 S \* 3/2005 Choi ..... D2/946  
D555,332 S \* 11/2007 Liles ..... D2/902  
D618,897 S \* 7/2010 Liles ..... A43B 3/0078  
D2/972  
D624,288 S \* 9/2010 Choi ..... D2/896  
D634,520 S \* 3/2011 Choi ..... D2/902  
D658,867 S \* 5/2012 Hassoun ..... D2/917  
D659,953 S \* 5/2012 Van Zyll De Jong ..... D2/907  
D660,564 S \* 5/2012 Hassoun ..... D2/917

(57) **CLAIM**

The ornamental design for shoe with ornament, as shown and described.

**DESCRIPTION**

FIG. 1 is a perspective view of a shoe with ornament, showing my new design;  
FIG. 2 is a left side elevation view thereof;  
FIG. 3 is a right side elevation view thereof;  
FIG. 4 is a top plan view thereof  
FIG. 5 is a bottom plan view thereof;  
FIG. 6 a front elevation view thereof;  
FIG. 7 is a rear elevation thereof; and,  
FIG. 8 is a front detail view thereof, showing the ornament removed from the shoe for illustrative purposes, the rear detail view being mirror symmetrical thereto.  
The broken lines are for illustrative purposes only and form no part of the claimed design.

**1 Claim, 7 Drawing Sheets**



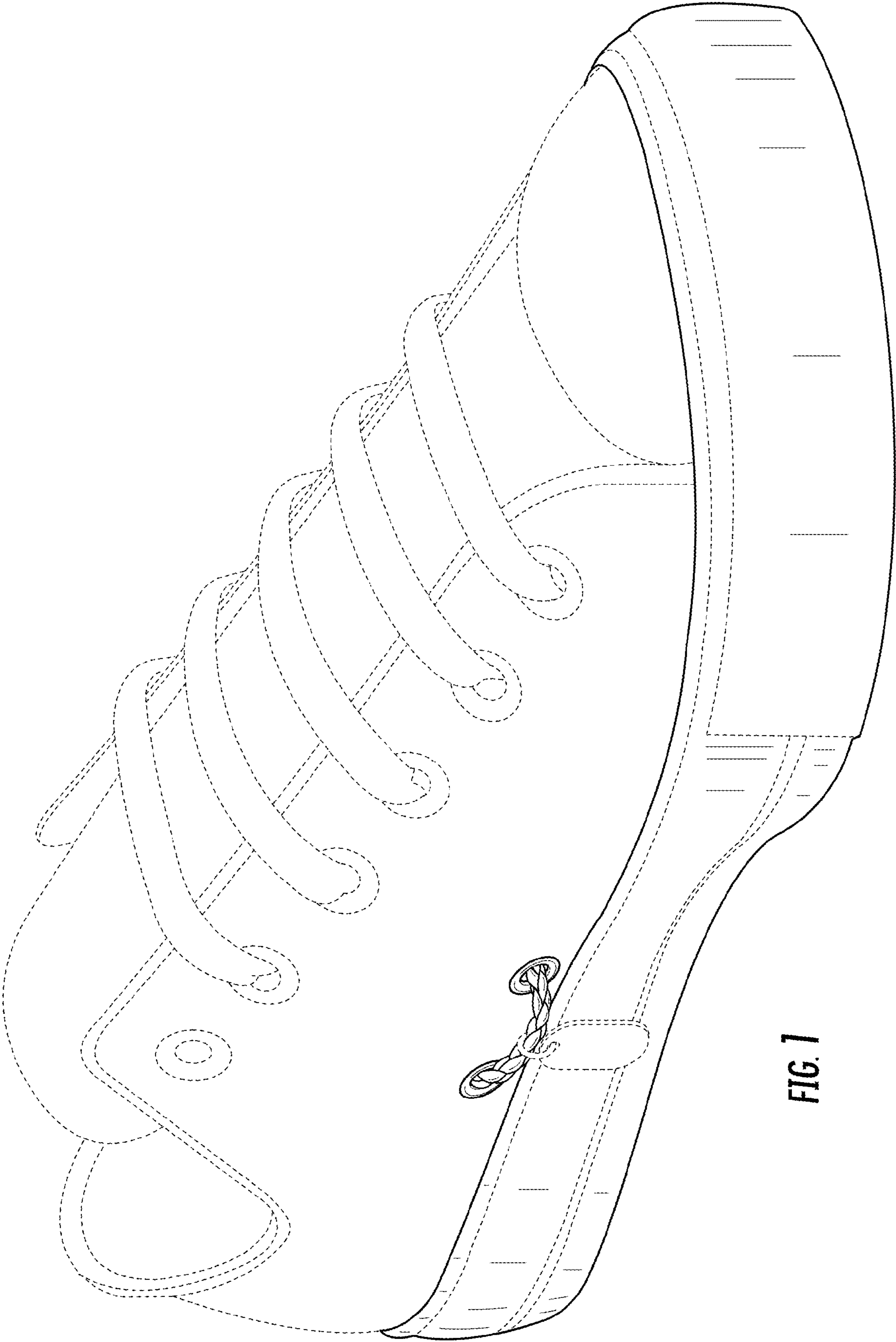

FIG. 1

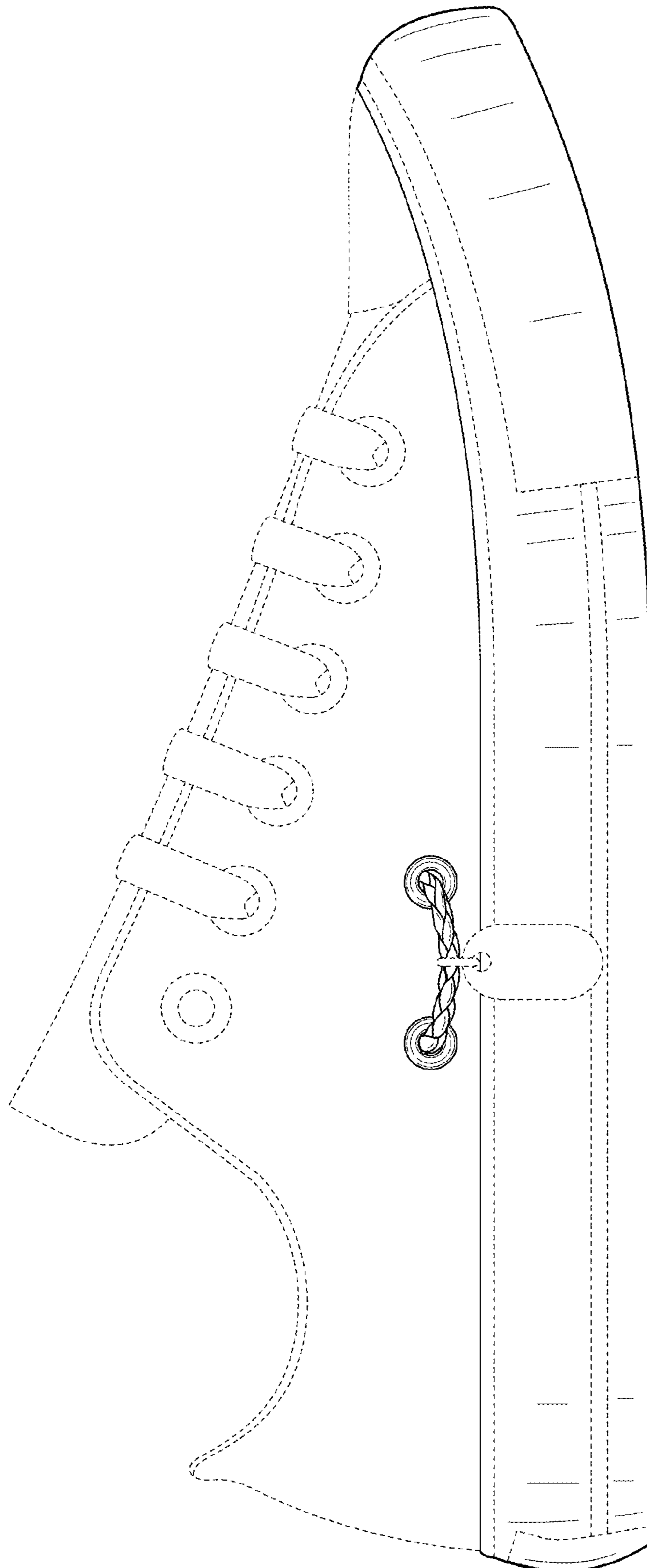

FIG. 2

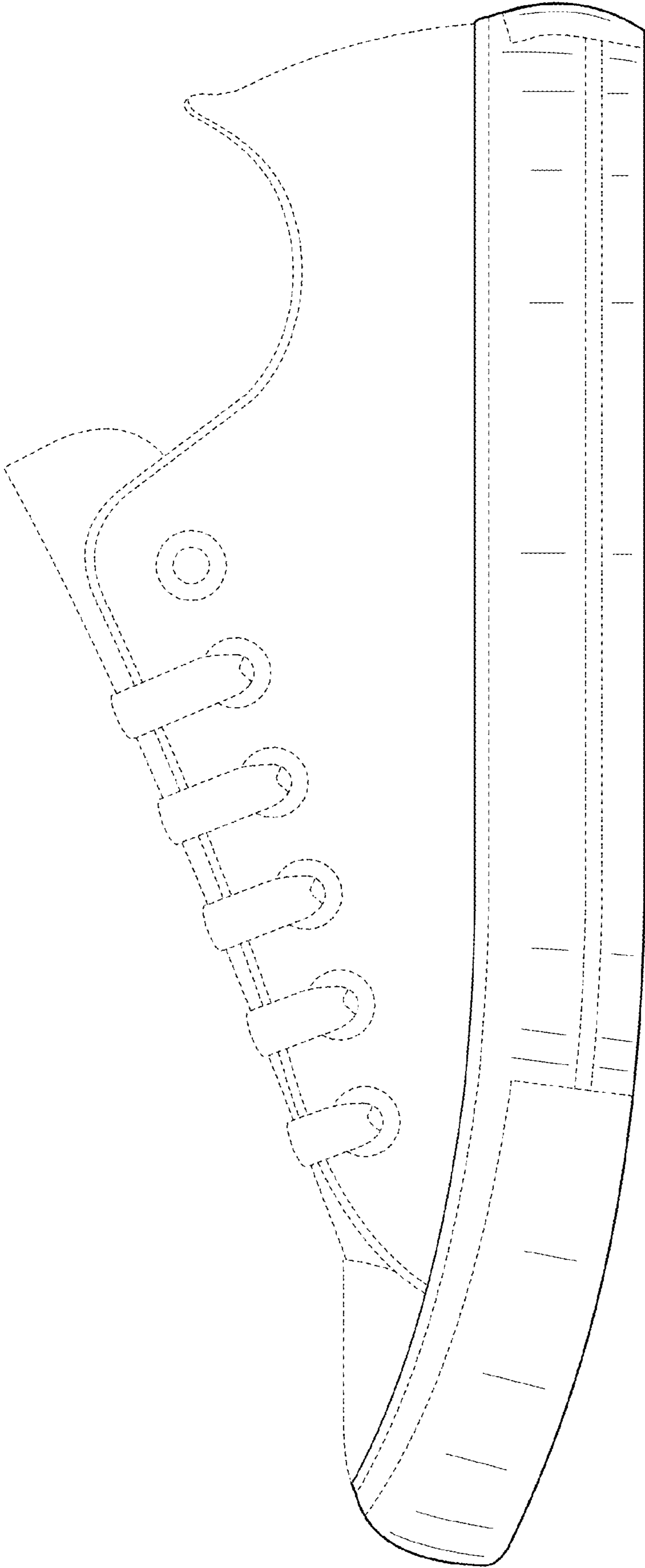

FIG. 3

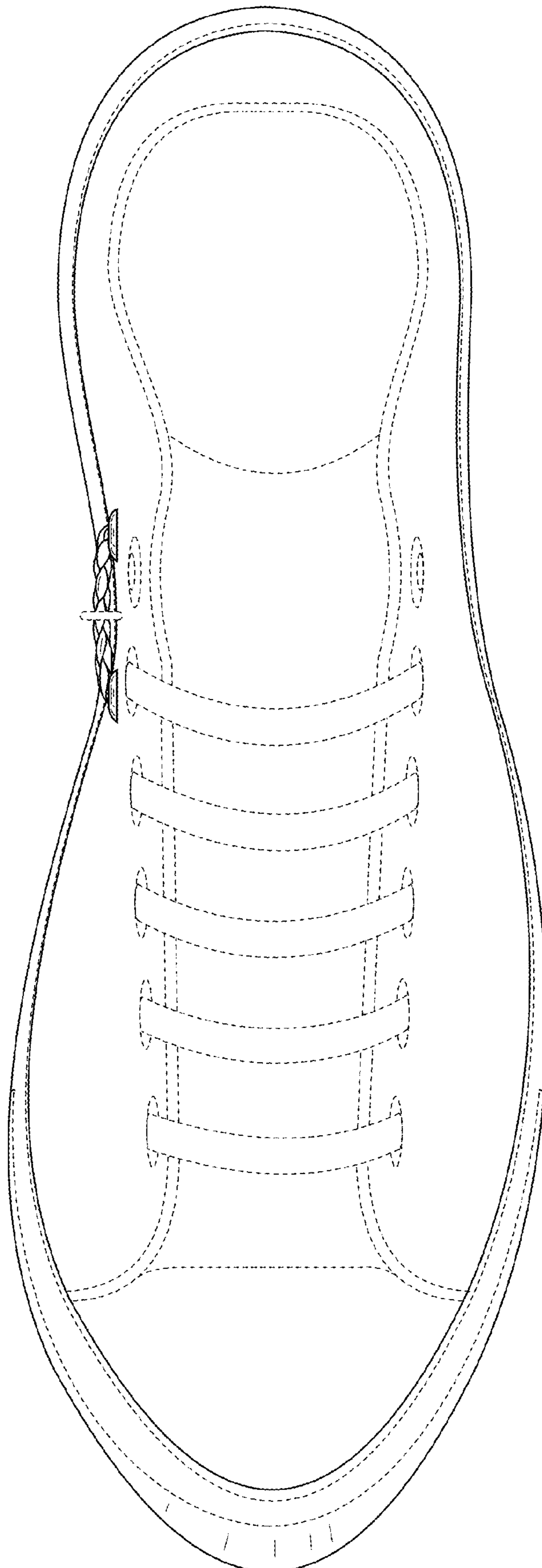
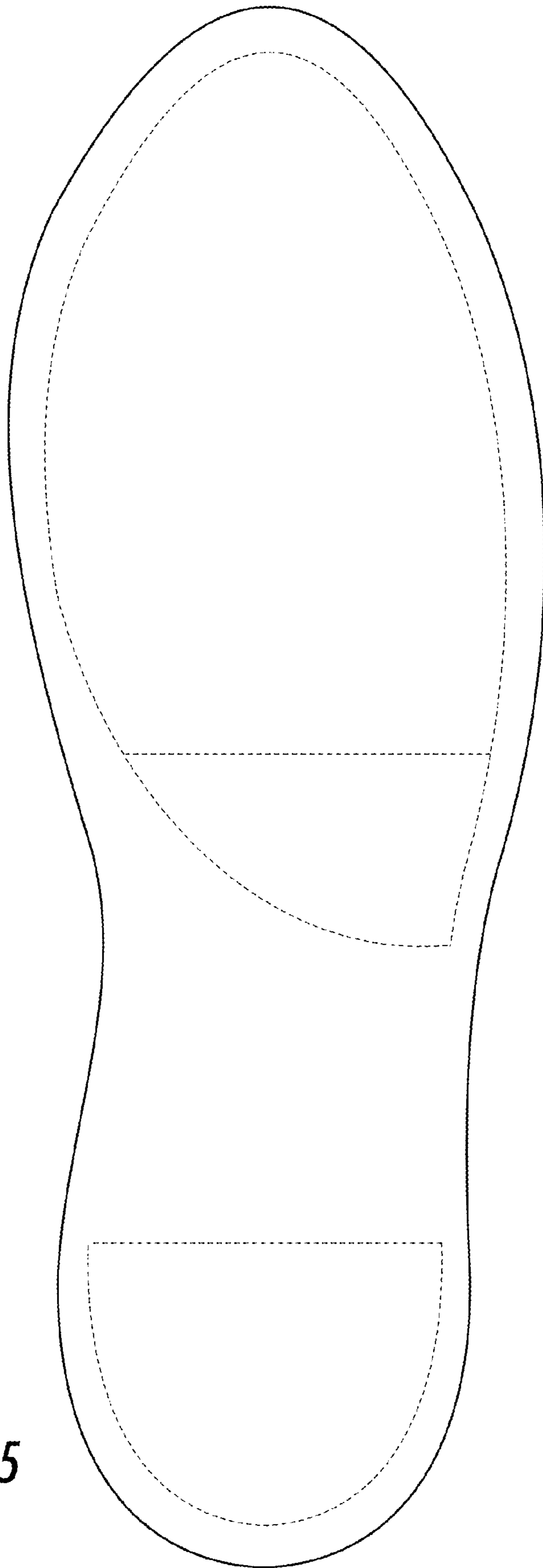
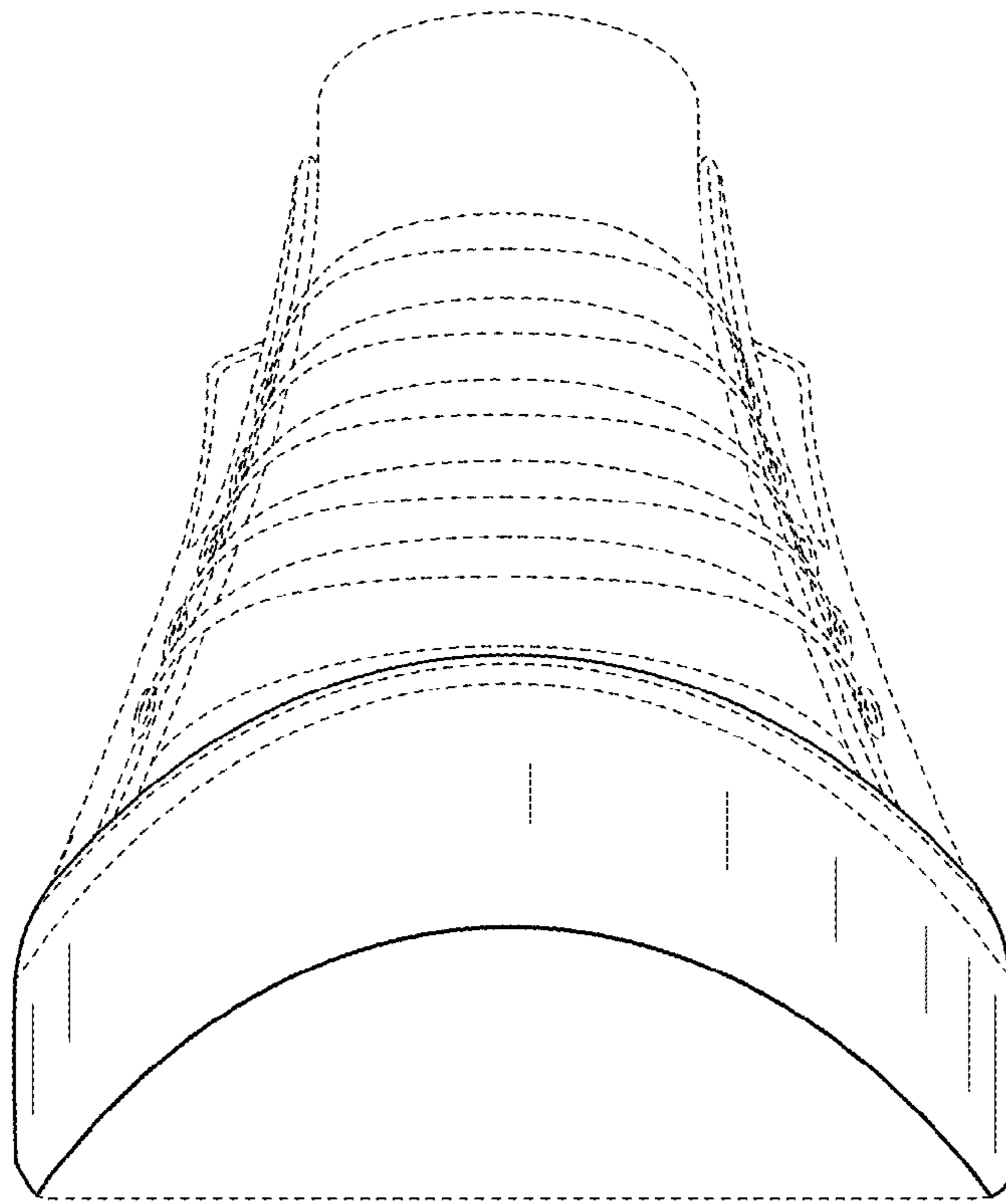

FIG. 4

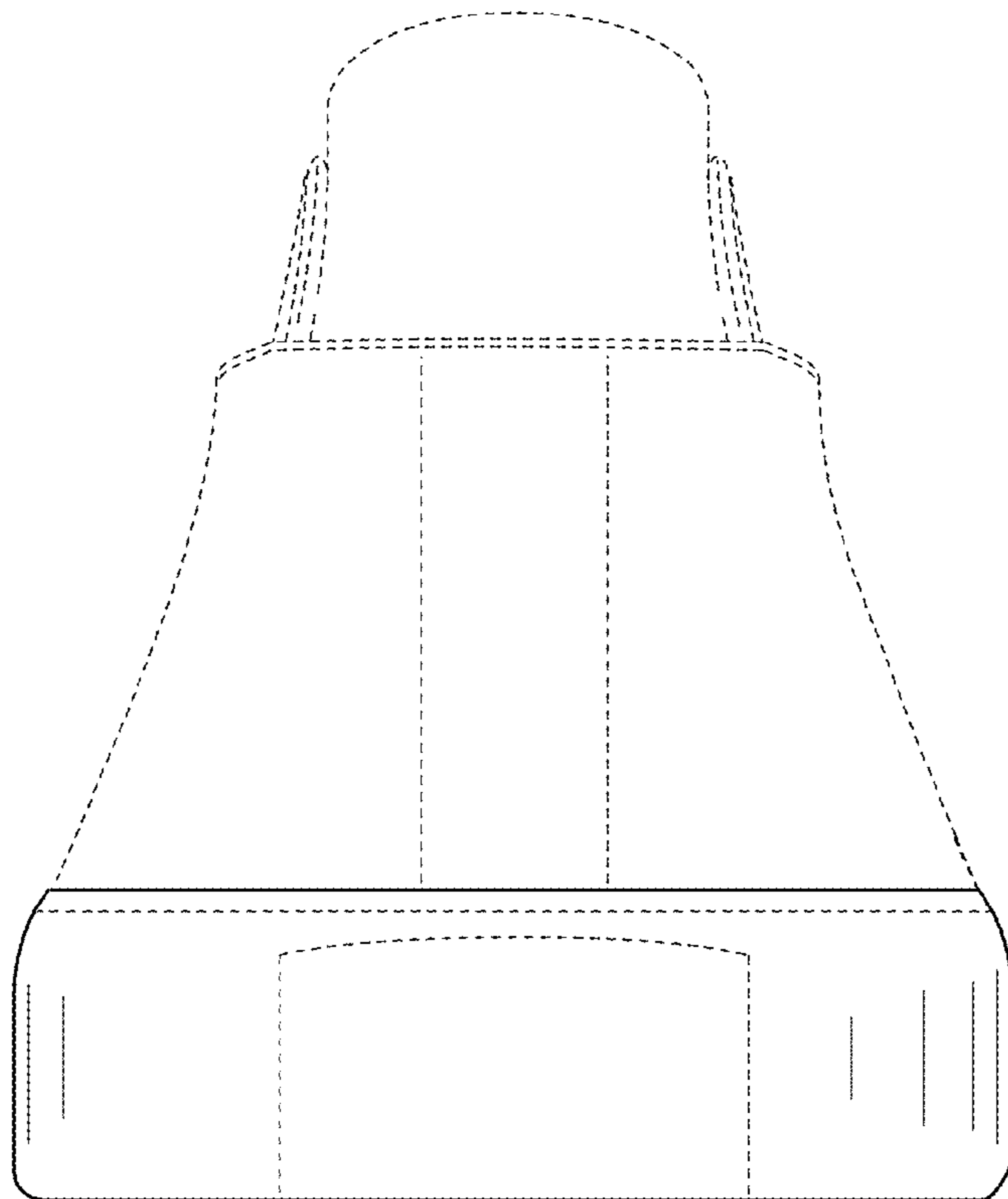



**FIG. 5**



**FIG. 6**



**FIG. 7**

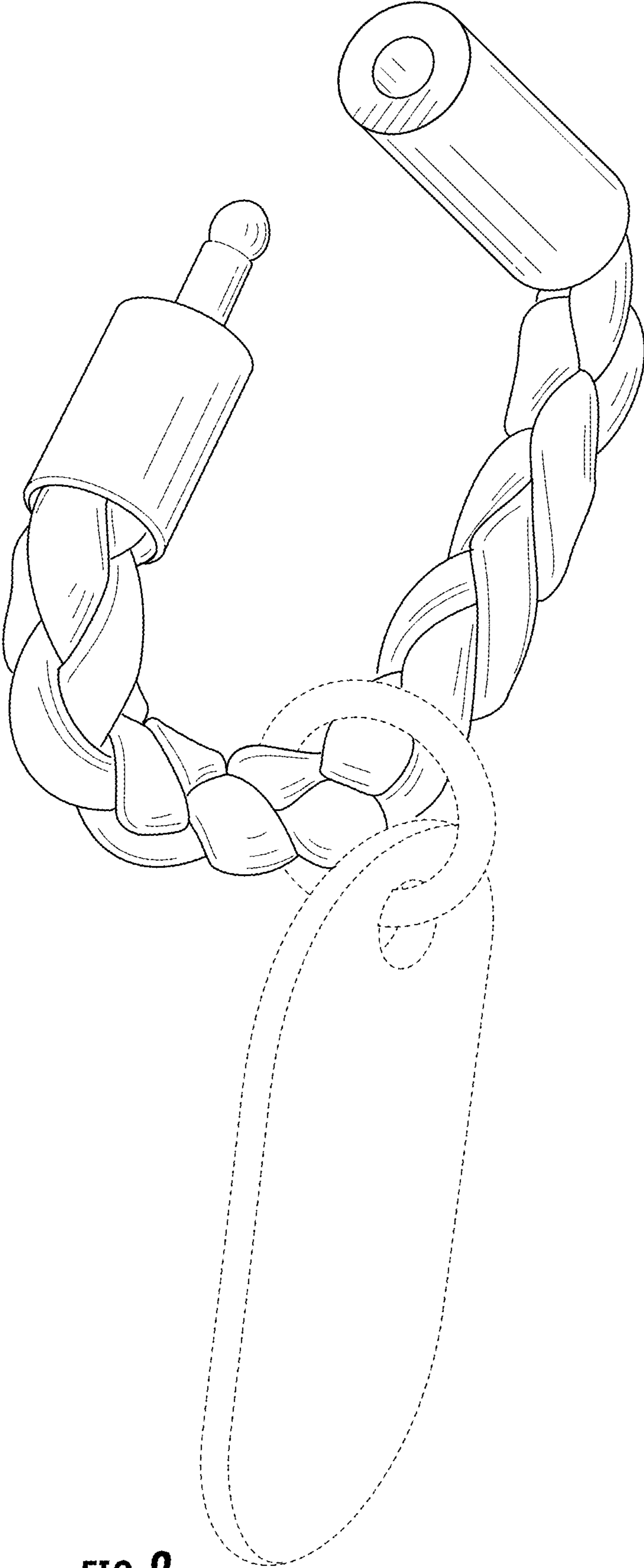

**FIG. 8**