



US00D882837S

(12) **United States Design Patent**
Singh

(10) **Patent No.:** **US D882,837 S**

(45) **Date of Patent:** **** Apr. 28, 2020**

(54) **LED WORK LIGHT WITH POWER CHARGER INSIDE UNIT**

(71) Applicant: **Fresh Source International Inc.**,
Elmhurst, IL (US)
(72) Inventor: **Ajay Singh**, Hoffman Estates, IL (US)
(73) Assignee: **Ajay Singh**, Hoffman Estates, IL (US)
(**) Term: **15 Years**
(21) Appl. No.: **29/661,722**

(22) Filed: **Aug. 30, 2018**
(51) **LOC (12) Cl.** **26-02**
(52) **U.S. Cl.**
USPC **D26/37**

(58) **Field of Classification Search**
USPC D26/1, 24, 25, 43, 60, 110, 113, 28, 37,
D26/61, 85, 102, 138-140; 362/249.14,
362/311.02, 311.13
CPC F21S 4/00; F21S 4/10; F21S 4/15; F21S
4/26; F21S 2/00; F21V 11/02; F21V
11/06; F21V 17/10; F21V 17/16; F21V
21/0296; F21V 21/0054; F21V 21/008;
F21V 21/00; F21V 21/08; F21V 23/00;
F21V 23/04; F21V 33/00; F21W 2121/00;
F21W 2121/04; F21Y 2115/10; F21L
4/00; F21L 4/02; F21L 4/04; F21L 4/08
See application file for complete search history.

(56) **References Cited**

U.S. PATENT DOCUMENTS

D524,962 S *	7/2006	Farmer	D26/37
D593,236 S *	5/2009	Ng	D26/37
D698,471 S *	1/2014	Poon	D26/37
D821,620 S *	6/2018	Rukhlin	D26/37

* cited by examiner

Primary Examiner — Abraham Bahta

(74) *Attorney, Agent, or Firm* — The Webb Law Firm

(57) **CLAIM**

The ornamental design for a LED work light with power charger inside unit, as shown and described.

DESCRIPTION

FIG. 1 is a perspective view of the LED work light with power charger inside unit showing our new design;
FIG. 2 is a front view thereof;
FIG. 3 is a side view thereof;
FIG. 4 is a side view thereof;
FIG. 5 is a back view thereof;
FIG. 6 is a top view thereof; and,
FIG. 7 is a bottom view thereof.

1 Claim, 5 Drawing Sheets

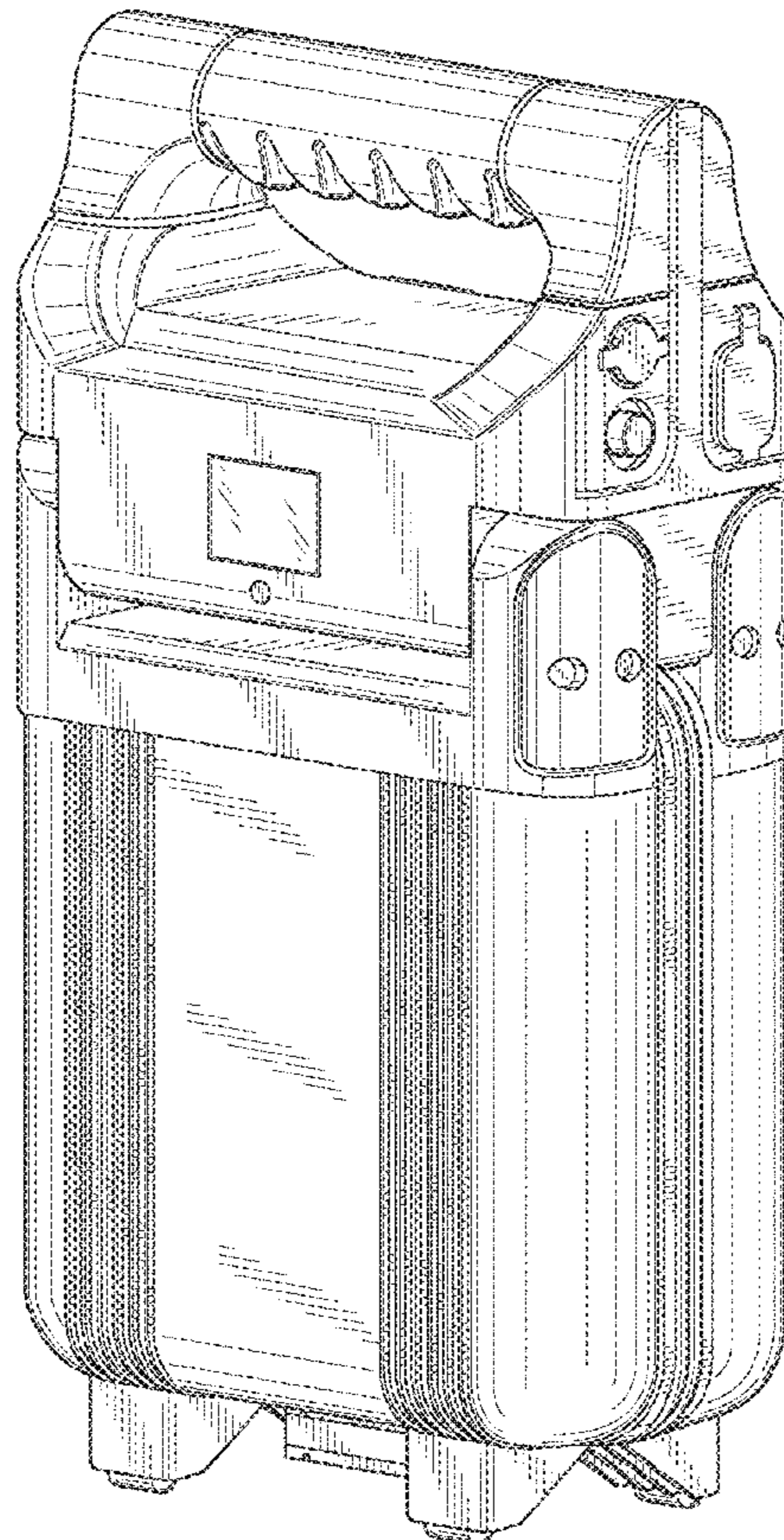

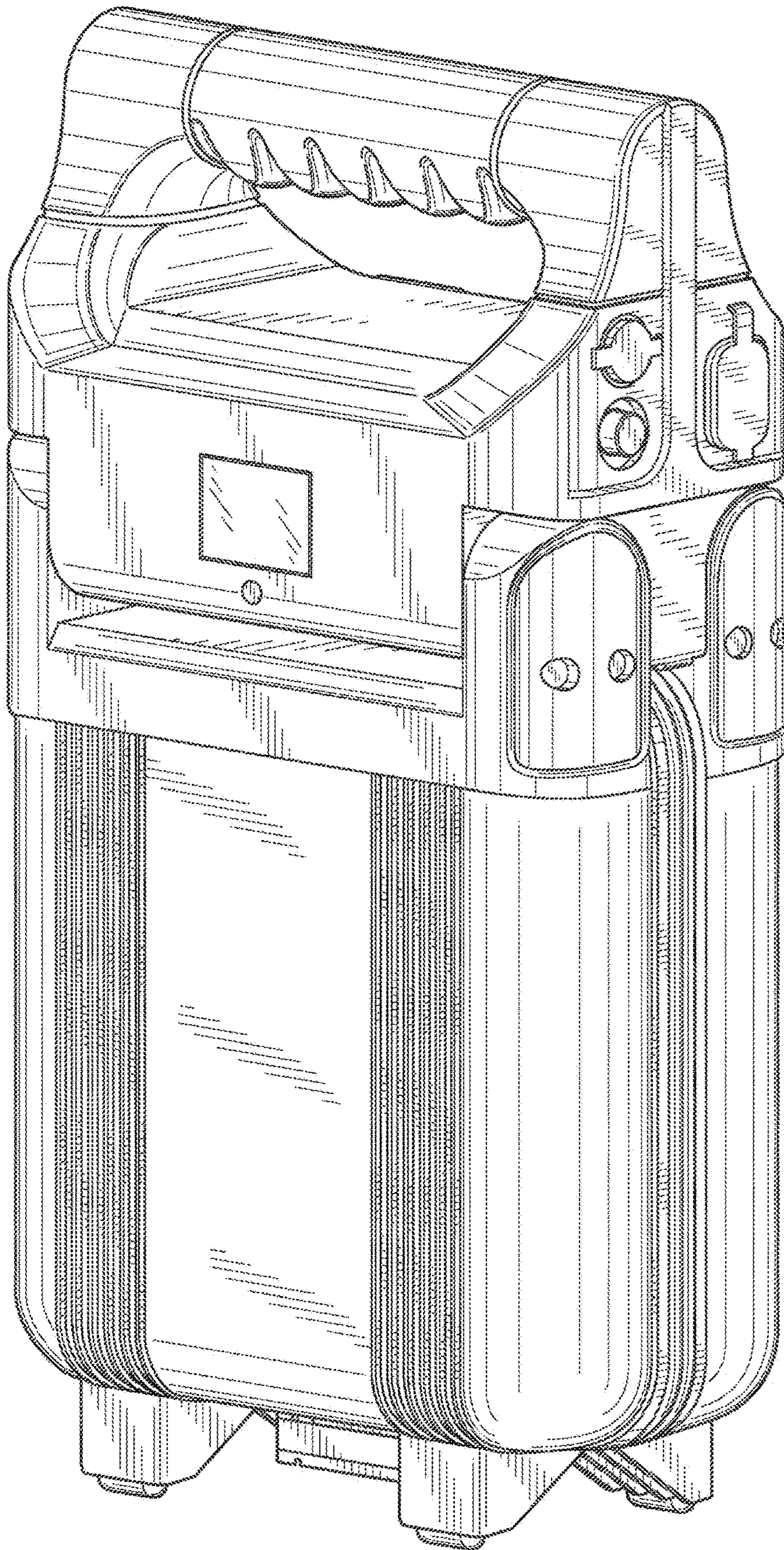

FIG. 1

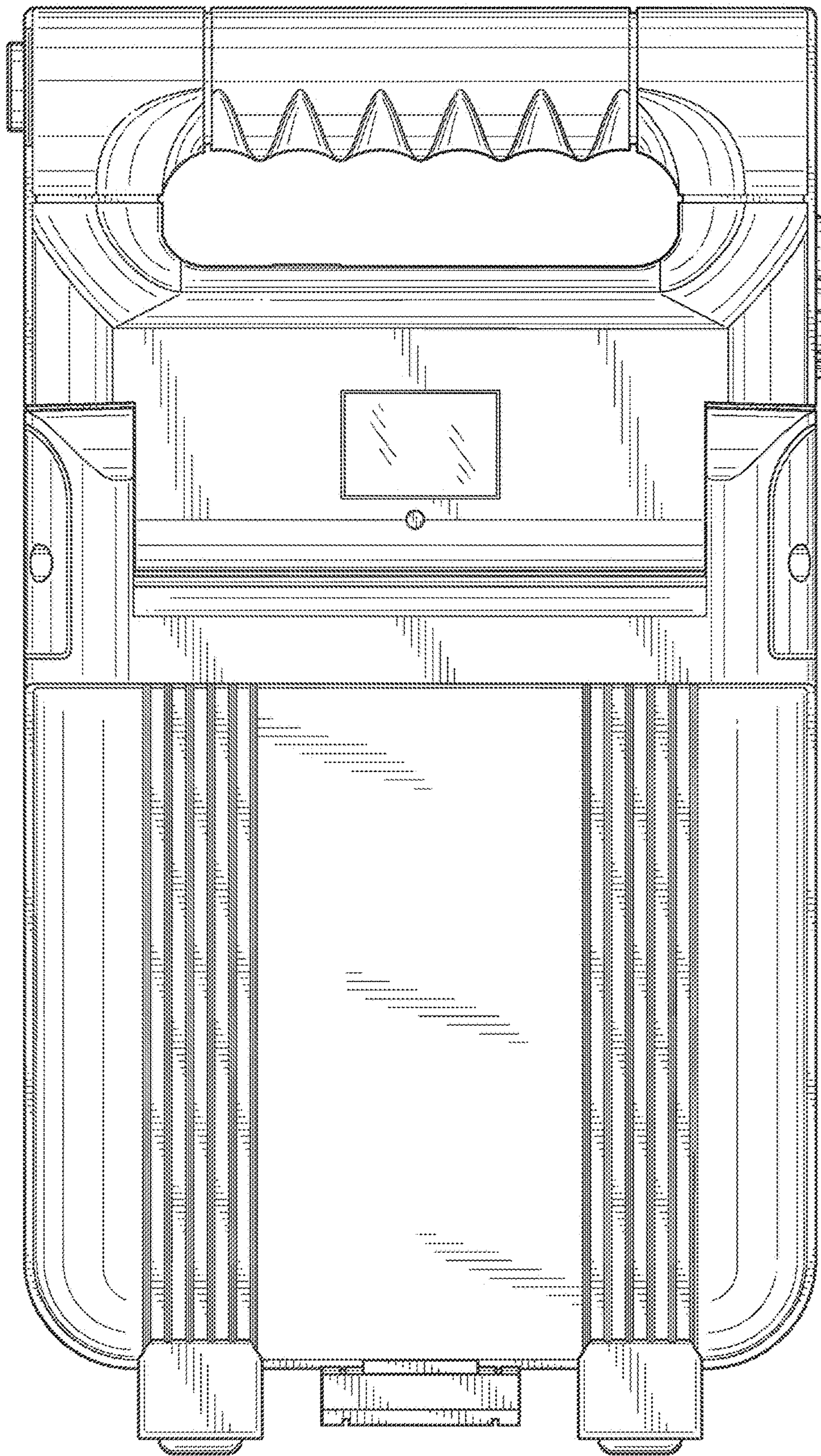

FIG. 2

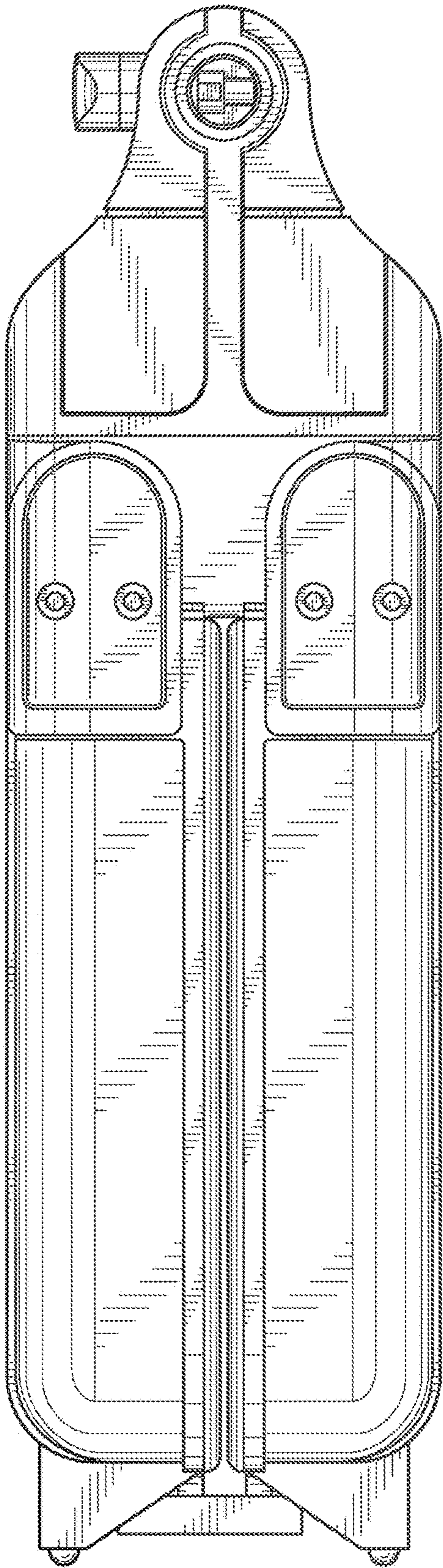

FIG. 3

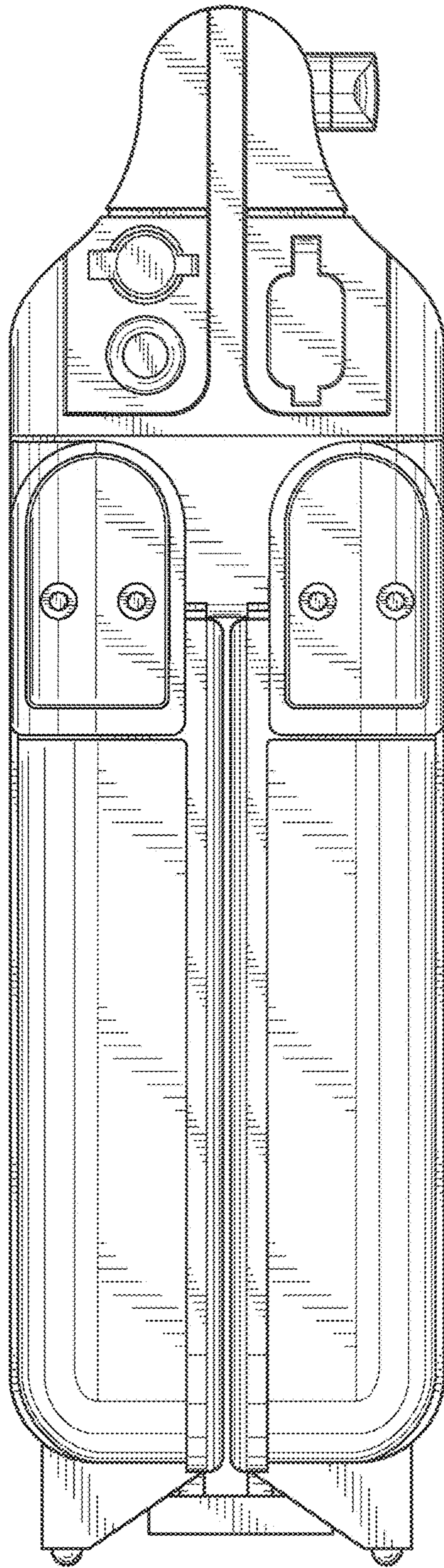

FIG. 4

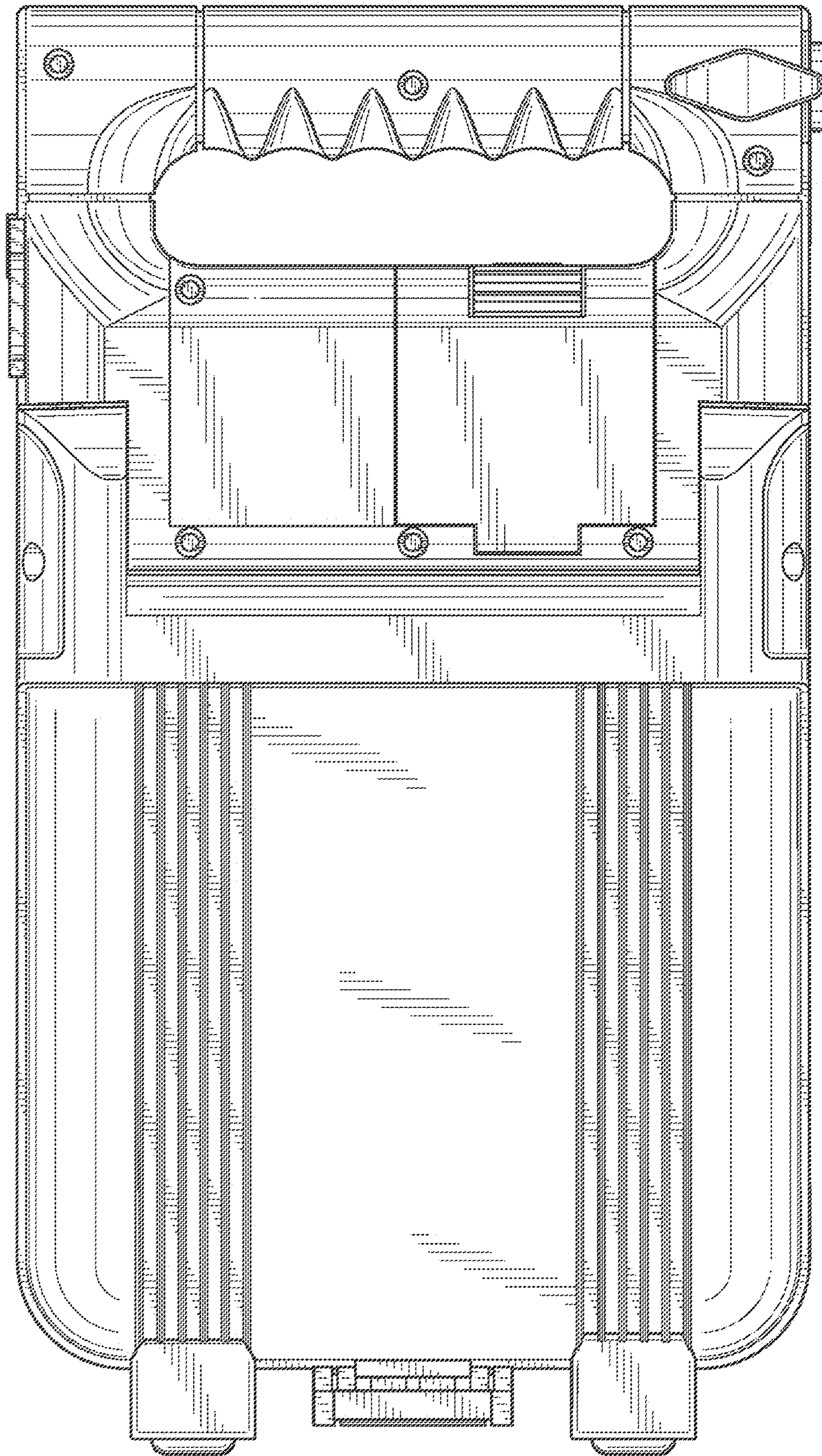

FIG. 5

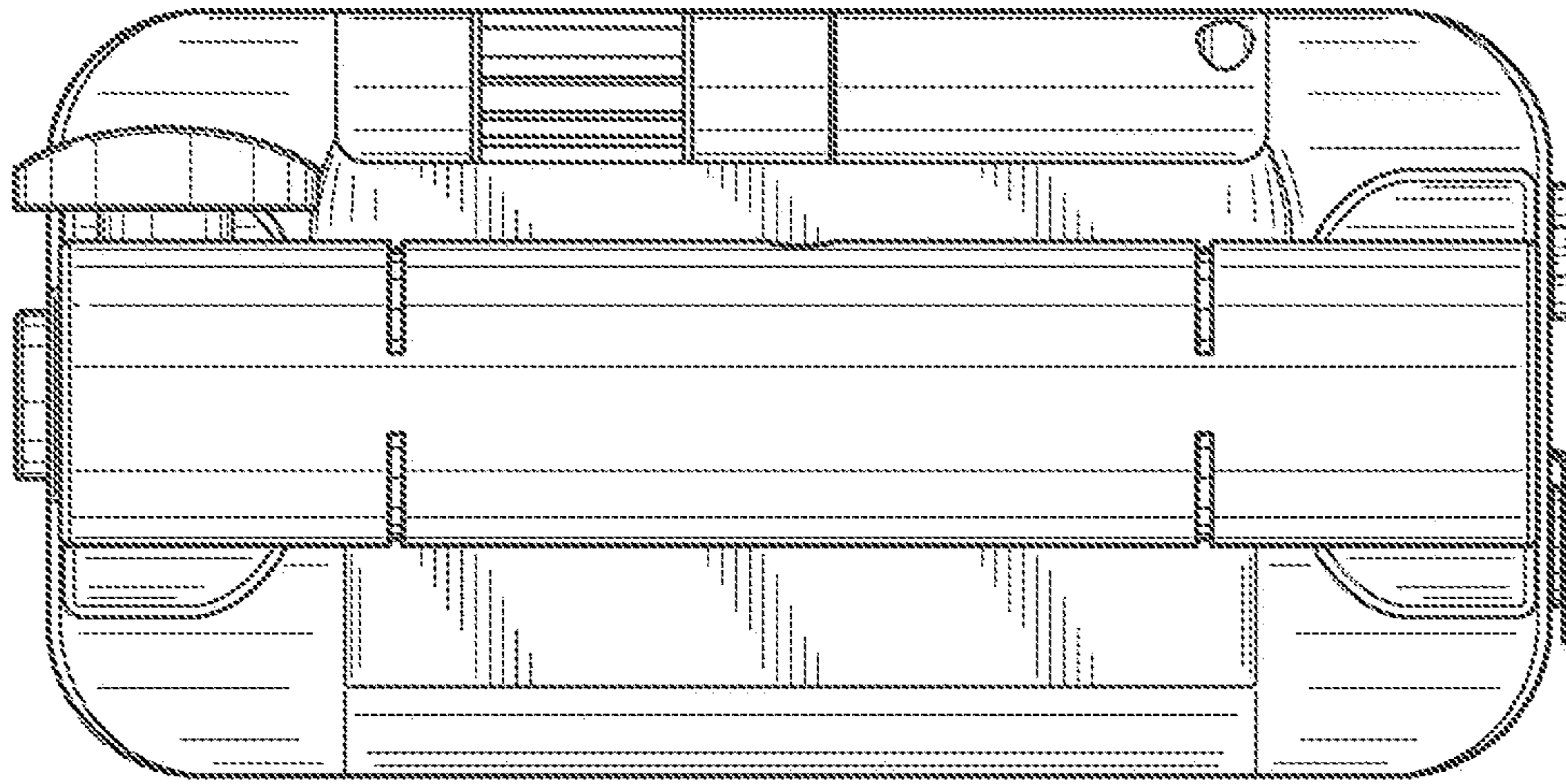

FIG. 6

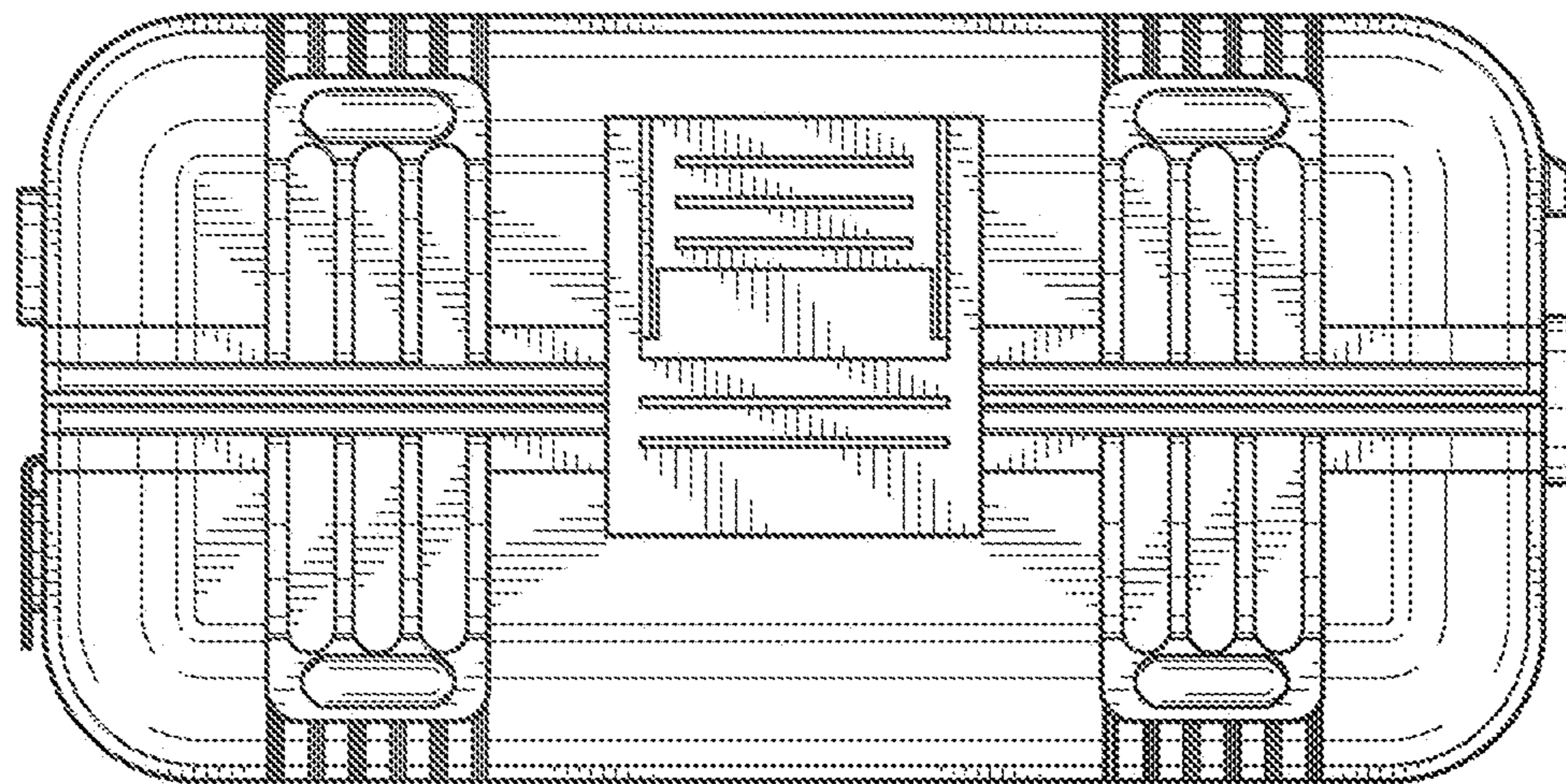

FIG. 7