



US00D882822S

(12) **United States Design Patent**  
**Painter et al.**

(10) **Patent No.:** **US D882,822 S**

(45) **Date of Patent:** **\*\* Apr. 28, 2020**

(54) **MODULAR CONTAINER POOL ASSEMBLY**

4,901,484 A \* 2/1990 Santosuosso ..... E04H 3/16  
D25/2

(71) Applicant: **CP-IP LIMITED**, Auckland (NZ)

D822,226 S \* 7/2018 Rathnam ..... D25/2

D835,294 S \* 12/2018 Rathnam ..... D25/2

(72) Inventors: **Michael Henry Painter**, Auckland  
(NZ); **Joel Michael Painter**, Auckland  
(NZ)

2014/0283452 A1 \* 9/2014 Dittman ..... A01G 31/06  
47/62 R

2016/0288993 A1 \* 10/2016 Hu ..... B65D 88/528

2016/0311613 A1 \* 10/2016 Churbuck ..... B65D 88/522

(73) Assignee: **CP-IP LIMITED**, Auckland (NZ)

**OTHER PUBLICATIONS**

(\*\*) Term: **15 Years**

Shipping Container Pools, Shipping Container Pool 6m walk around,  
Jul. 4, 2017, Youtube, <https://www.youtube.com/watch?v=k-15k8Tvt7E> (Year: 2017).\*

(21) Appl. No.: **29/654,338**

\* cited by examiner

(22) Filed: **Jun. 22, 2018**

(30) **Foreign Application Priority Data**

*Primary Examiner* — Brett Miller

Dec. 22, 2017 (NZ) ..... 424082

(74) *Attorney, Agent, or Firm* — Young & Thompson

(51) **LOC (12) Cl.** ..... **25-03**

(52) **U.S. Cl.**

USPC ..... **D25/2**

(58) **Field of Classification Search**

USPC ..... D25/2; D24/201–205; D23/277–280.3;  
52/169.7, 169.8

CPC ..... E04H 4/00; E04H 4/0012; E04H 4/0043;

E04H 4/005; E04H 4/0031; E04H 4/0037;

E04H 4/0062; E04H 4/0093; E04H

2004/0068

See application file for complete search history.

(56) **References Cited**

**U.S. PATENT DOCUMENTS**

3,638,245 A \* 2/1972 Birkemeier ..... E04H 4/00  
52/169.7

D279,220 S \* 6/1985 Freeman ..... D25/2

(57) **CLAIM**

The ornamental design for a modular container pool assembly,  
as shown and described.

**DESCRIPTION**

FIG. 1 is a front, left side, and top perspective view of a  
modular container pool assembly showing the new design;  
FIG. 2 is a top plan view thereof;  
FIG. 3 is a left side elevation view thereof;  
FIG. 4 is a right side elevation view thereof;  
FIG. 5 is a rear elevation view thereof;  
FIG. 6 is a front elevation view thereof; and,  
FIG. 7 is an exploded front, left side, and top perspective  
view thereof.

**1 Claim, 5 Drawing Sheets**

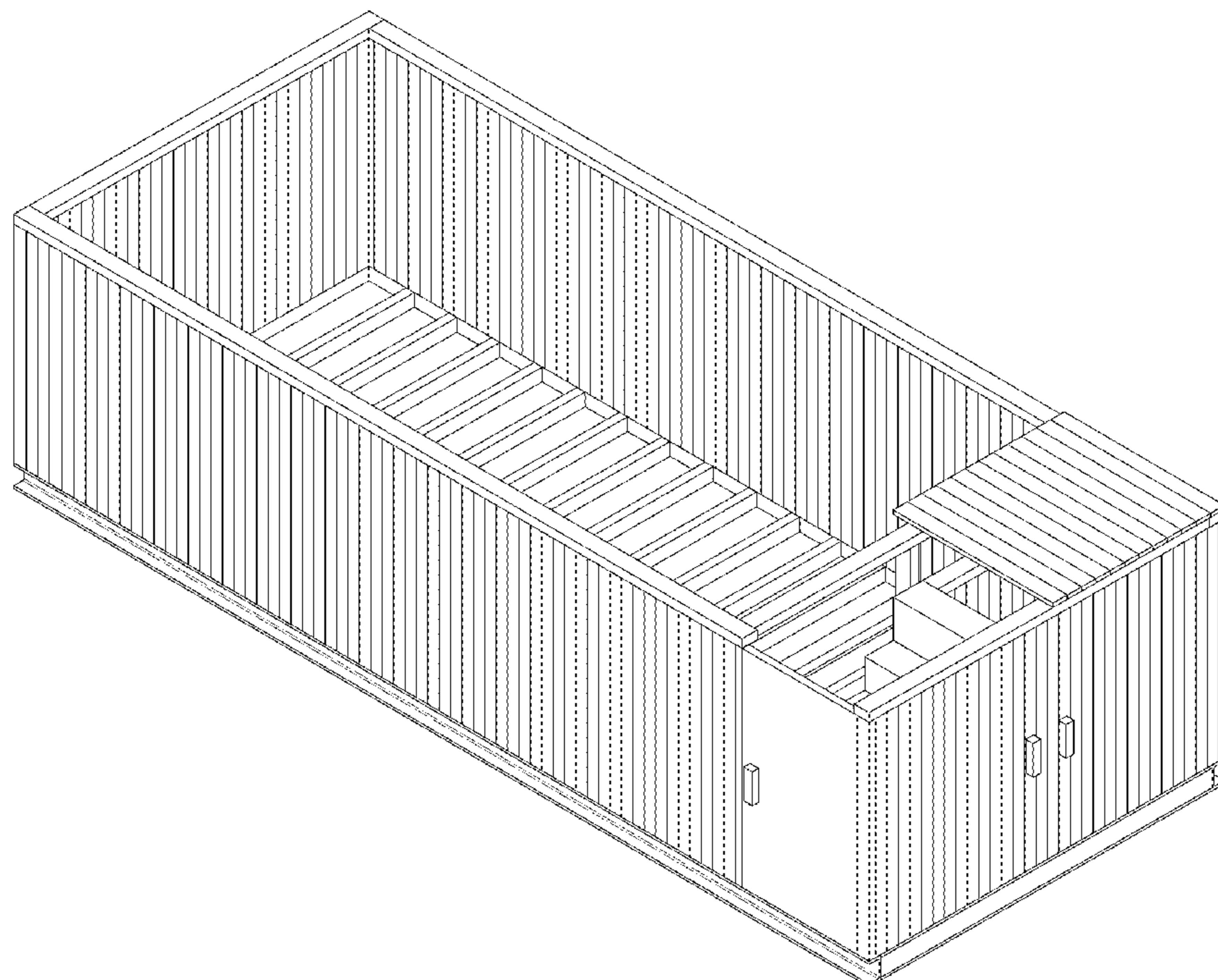

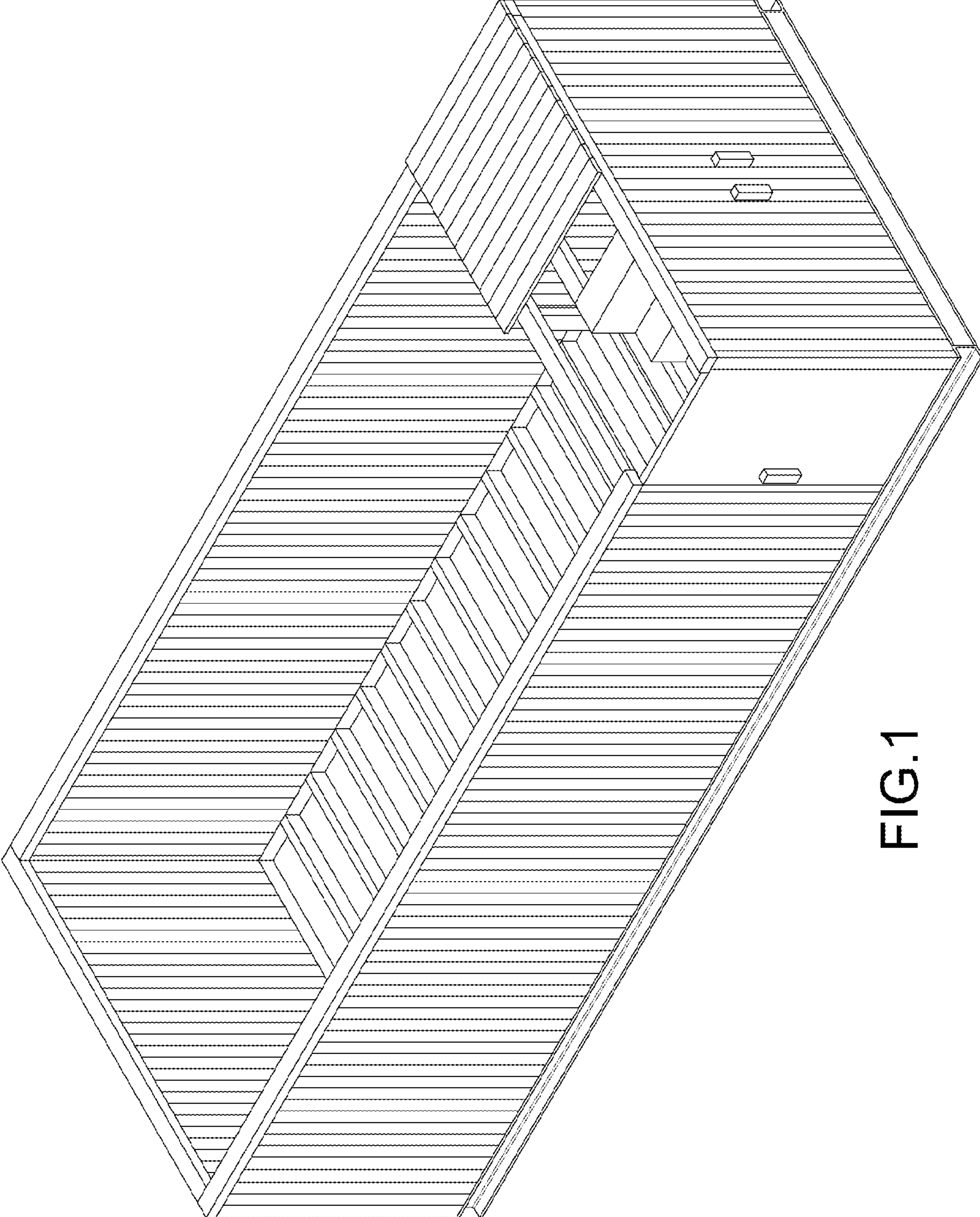

FIG.1

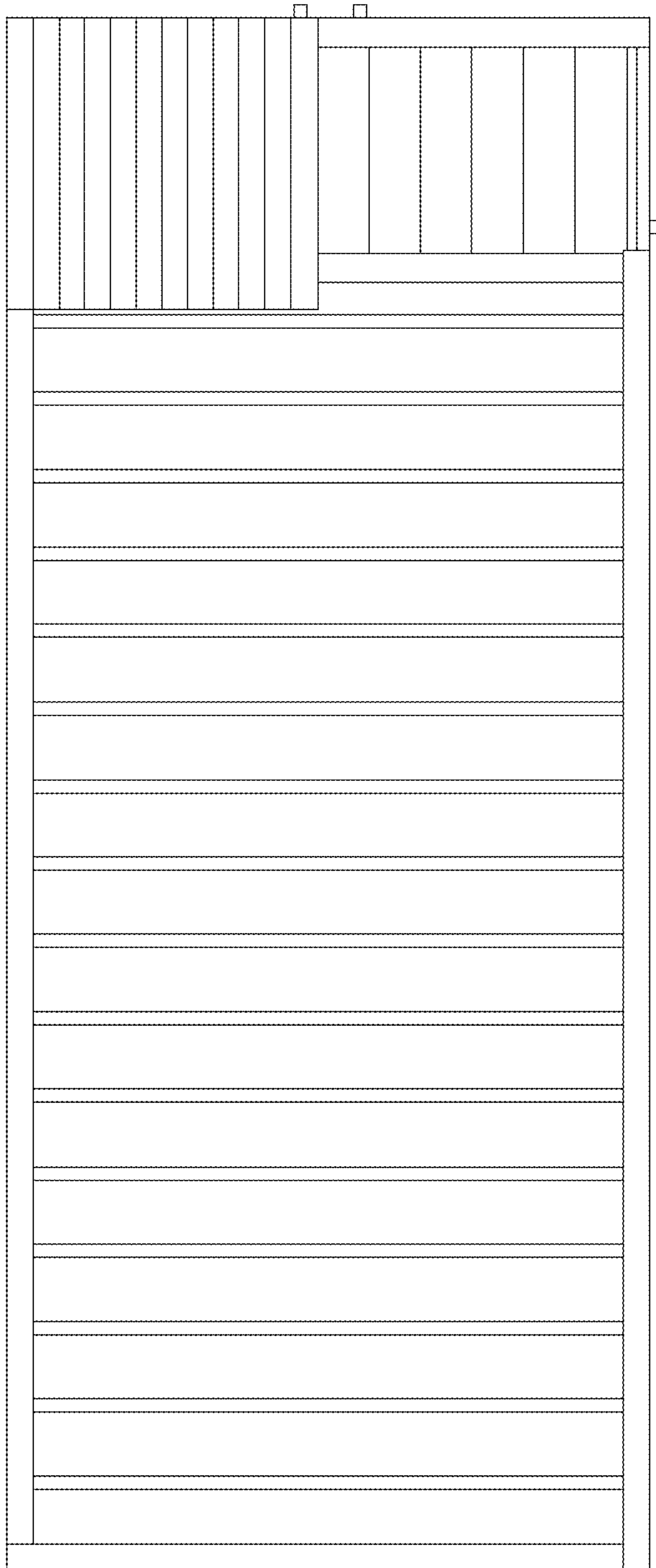

FIG.2

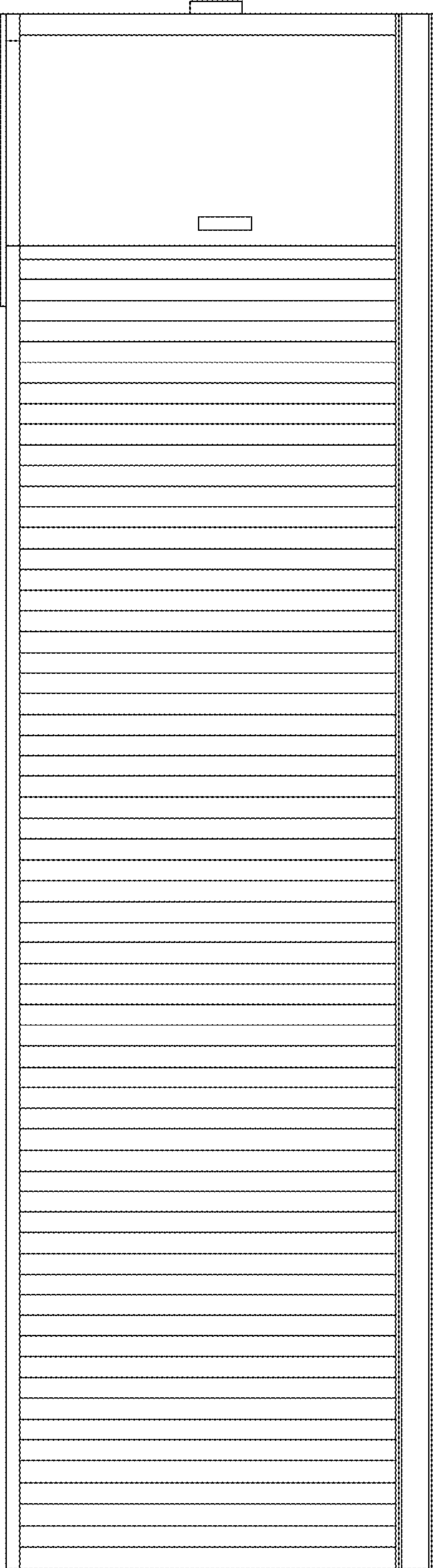

FIG.3

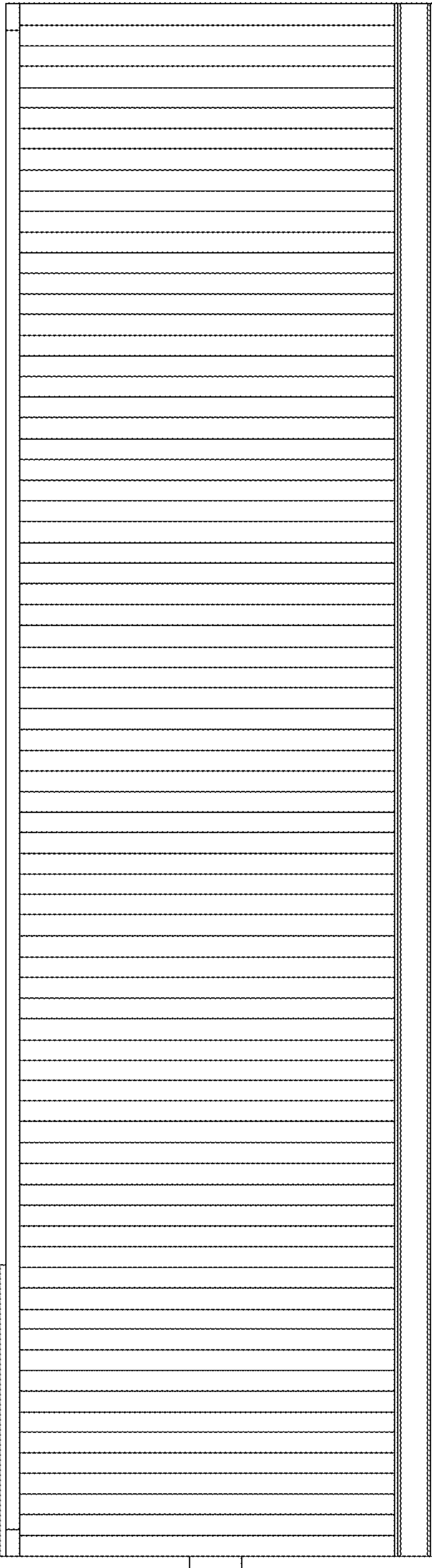

FIG.4

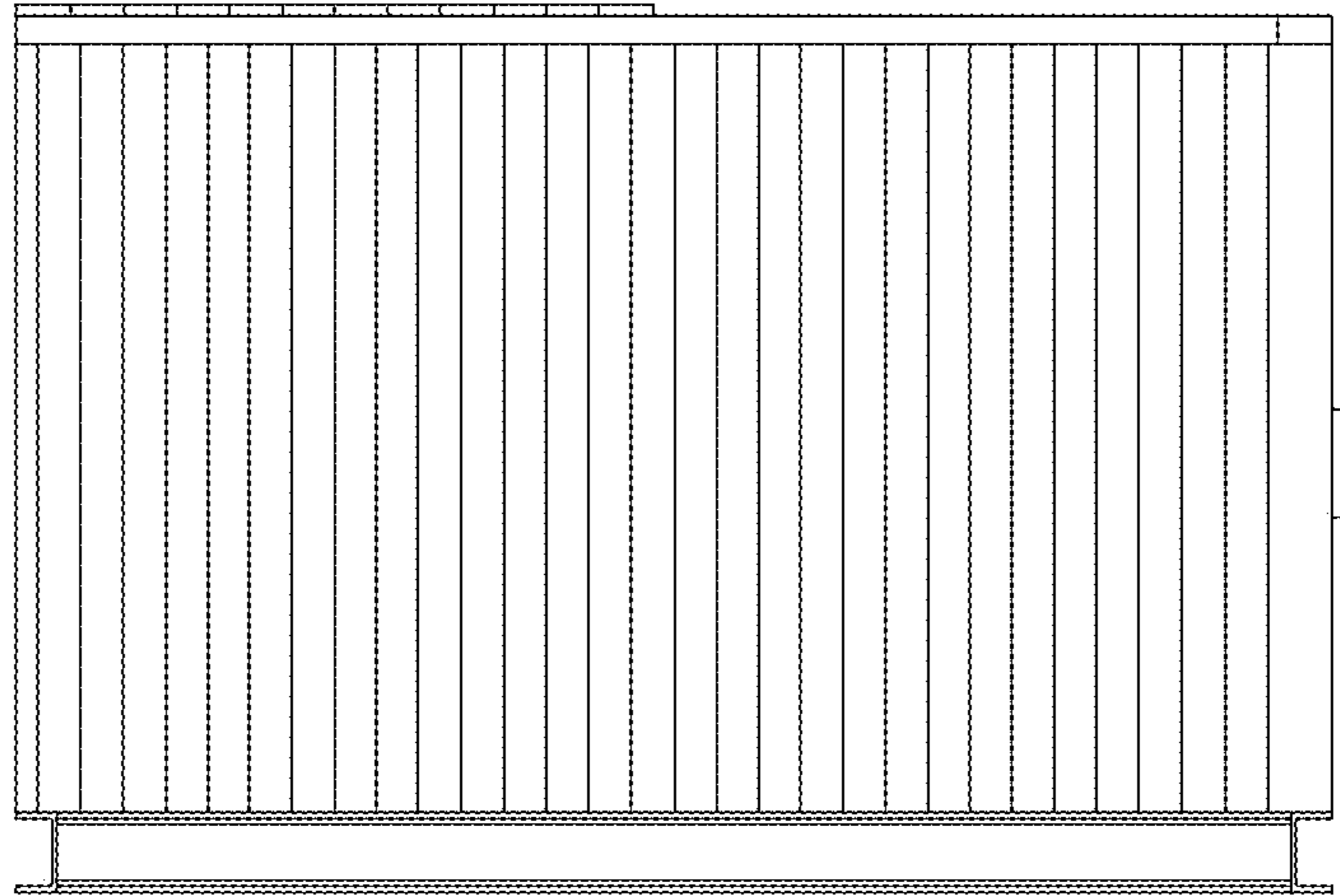

FIG. 5

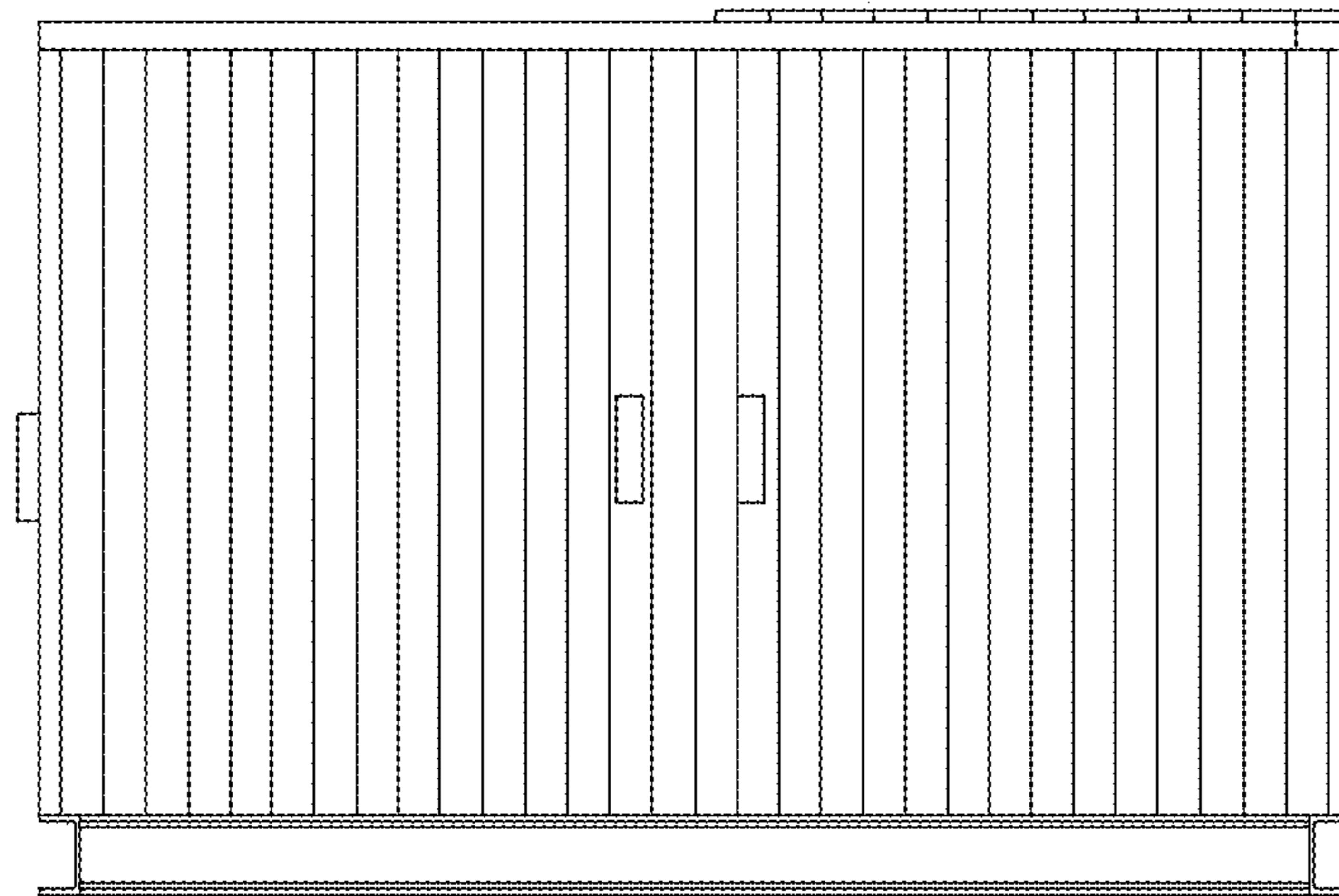

FIG. 6

