



US00D882749S

(12) **United States Design Patent** (10) **Patent No.:** **US D882,749 S**
Vo (45) **Date of Patent:** **** Apr. 28, 2020**

(54) **BLOWER**

(71) Applicant: **Pat Technology Systems Inc.,**
Vaudreuil-Dorion (CA)
(72) Inventor: **Chau Thien Vo, Roxboro (CA)**
(73) Assignee: **PAT TECHNOLOGY SYSTEMS,**
INC., Vaudreuil-Dorion, Quebec (CA)

(**) Term: **15 Years**

(21) Appl. No.: **29/587,447**

(22) Filed: **Dec. 13, 2016**

(51) **LOC (12) Cl.** **23-04**

(52) **U.S. Cl.**
USPC **D23/383**

(58) **Field of Classification Search**
USPC D23/370–383, 411; D32/15
CPC F04D 13/06; F16K 11/06
See application file for complete search history.

(56) **References Cited**

U.S. PATENT DOCUMENTS

D212,478 S *	10/1968	Mulligan	D14/172
4,105,422 A	8/1978	Kiguchi		
4,312,748 A	1/1982	Rozmus		
D340,109 S *	10/1993	Julien	D23/370
5,281,246 A	1/1994	Ray et al.		
D360,682 S *	7/1995	Gilkison	D23/371
D366,522 S *	1/1996	Lagace	D23/370
D421,108 S *	2/2000	Esty	D23/355
D481,451 S *	10/2003	Luo	D23/377
6,979,359 B2	12/2005	Laiti		
7,314,495 B2	1/2008	Dullien et al.		

D570,981 S *	6/2008	McClelland	D23/370
D587,796 S *	3/2009	Reese	D23/370
D601,180 S *	9/2009	Takeda	D16/235
D619,237 S *	7/2010	Arnold, Jr.	D23/374
D672,864 S *	12/2012	Miyake	D23/385
D675,723 S *	2/2013	Garcia	D23/393
8,580,008 B2	11/2013	Ota		
D800,283 S *	10/2017	Boxum	D23/351
D827,797 S *	9/2018	Boxum	D23/351
D833,592 S *	11/2018	Meredith	D23/373
2004/0262241 A1	12/2004	Socha		

* cited by examiner

Primary Examiner — Janice Hallmark

(74) *Attorney, Agent, or Firm* — Norton Rose Fulbright
Canada LLP

(57) **CLAIM**

The ornamental design for a blower, as shown and described.

DESCRIPTION

FIG. 1 is a tridimensional view of a blower showing a first embodiment of my new design;
FIG. 2 is front elevation view of the embodiment of FIG. 1;
FIG. 3 is first side view of the embodiment of FIG. 1;
FIG. 4 is a second side view of the embodiment of FIG. 1, opposite the first side;
FIG. 5 is a top plan view of the embodiment of FIG. 1;
FIG. 6 is a bottom plan view of the embodiment of FIG. 1;
and,
FIG. 7 is a rear elevation view of the embodiment of FIG. 1.
The broken lines in the drawings illustrate environmental subject matter only and form no part of the claimed design.

1 Claim, 6 Drawing Sheets

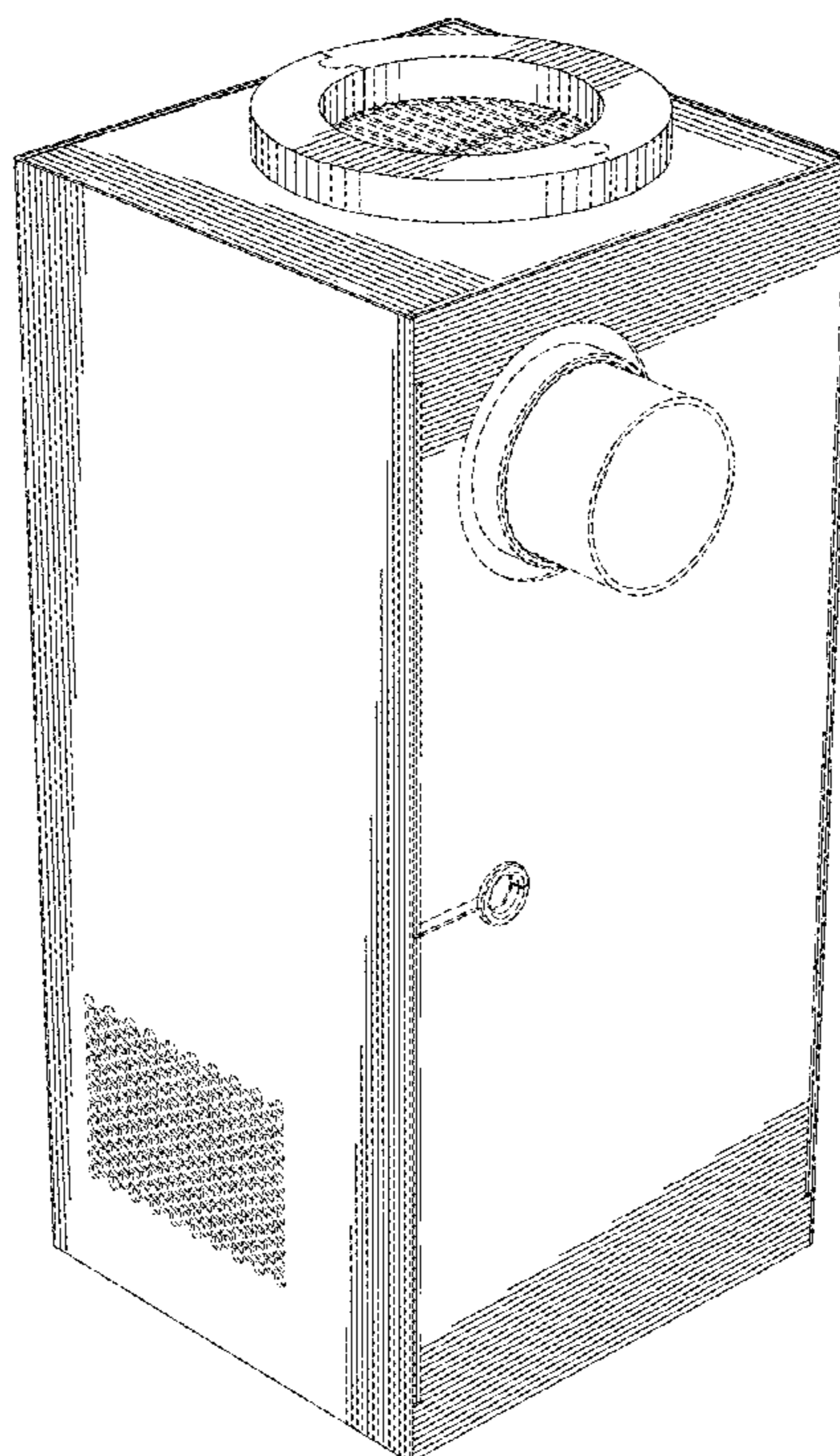

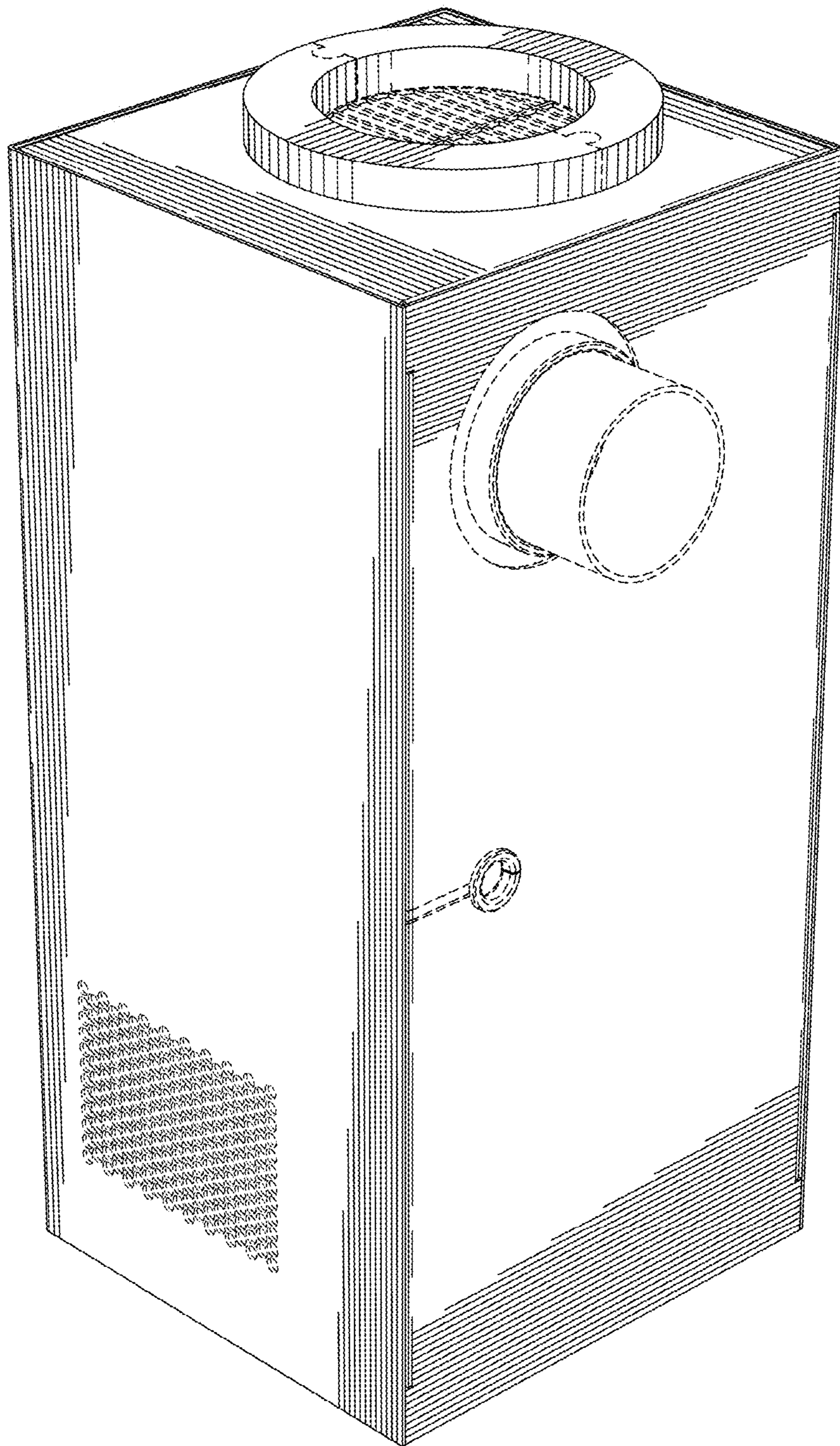

FIG. 1

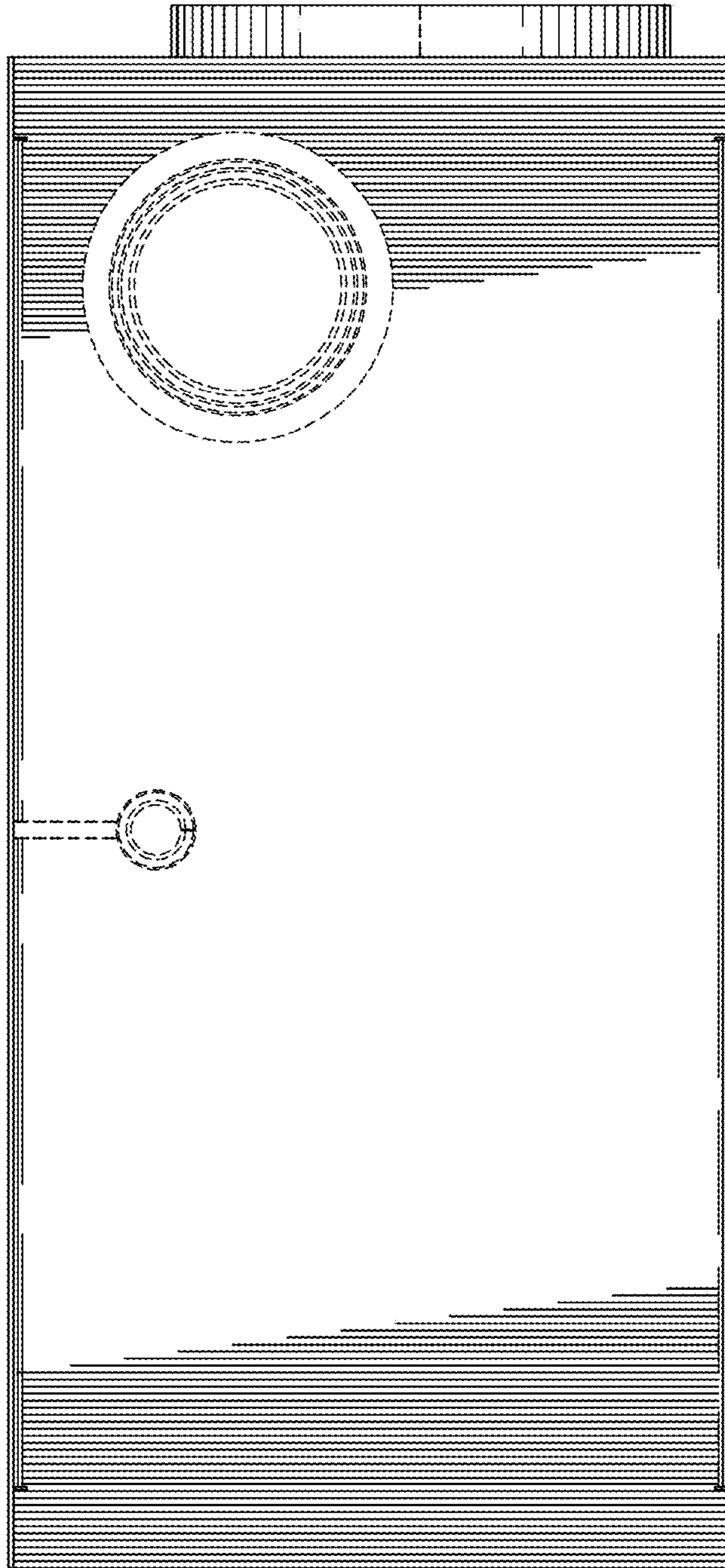

FIG. 2

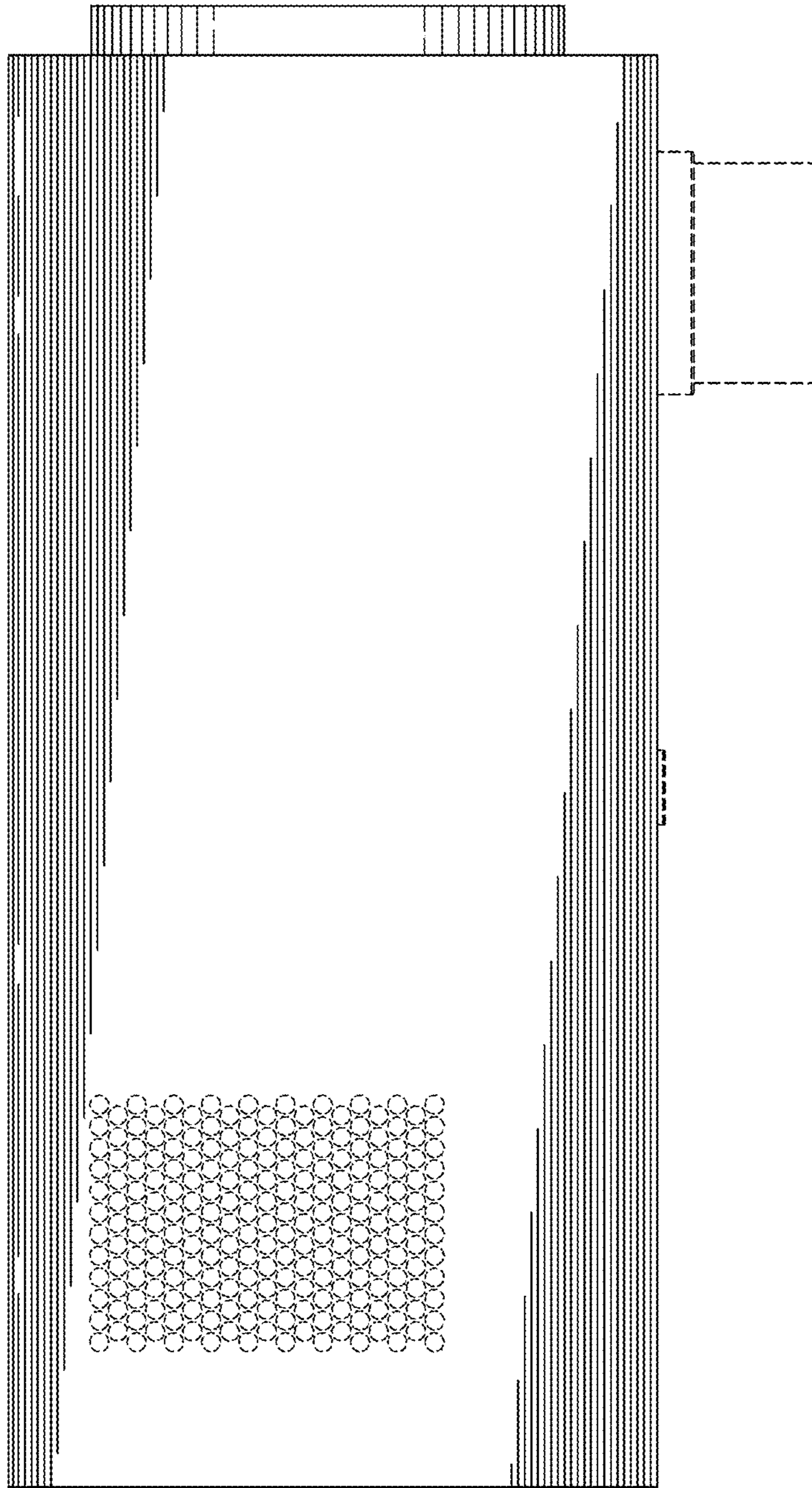

FIG. 3



FIG. 4

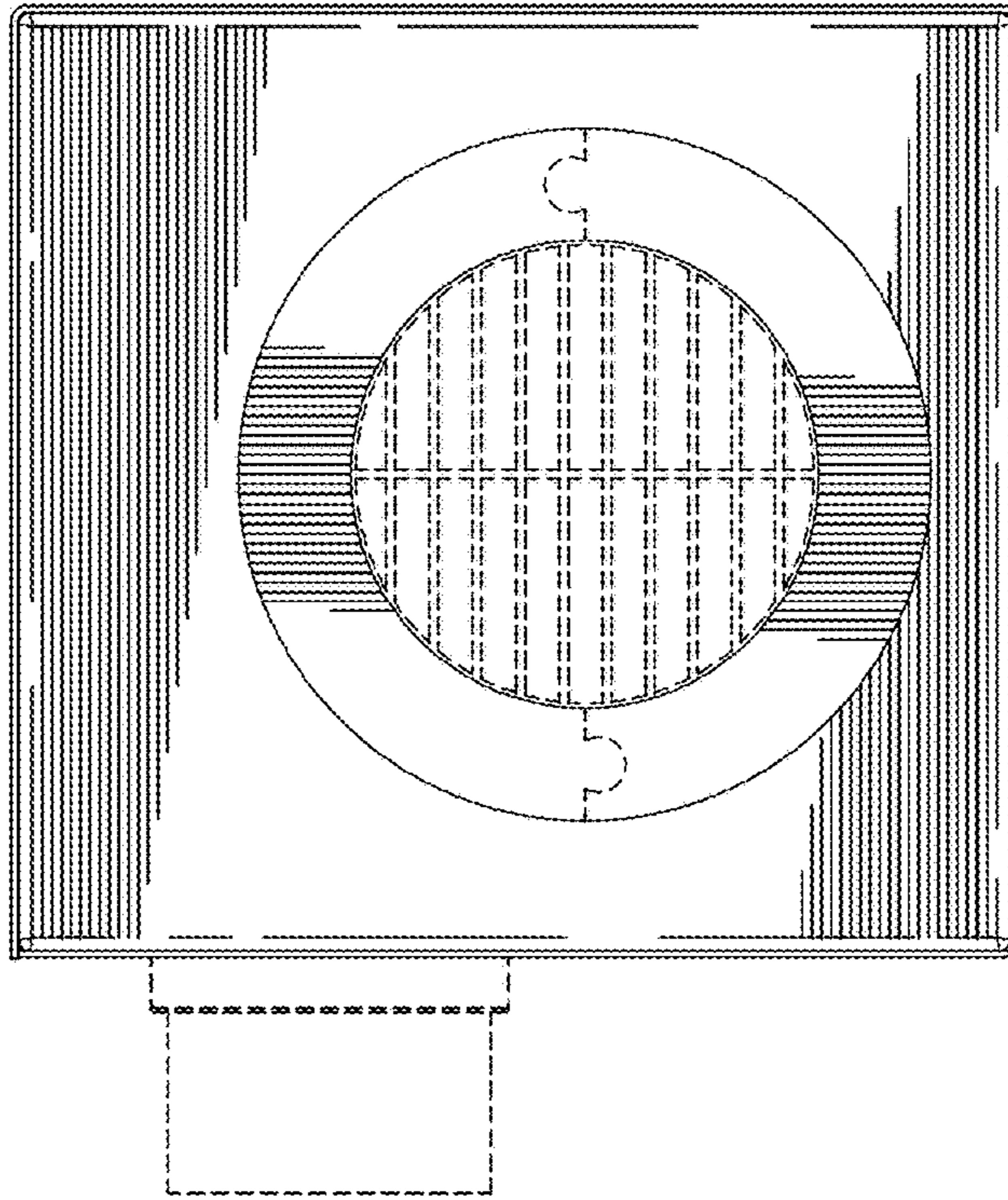

FIG. 5

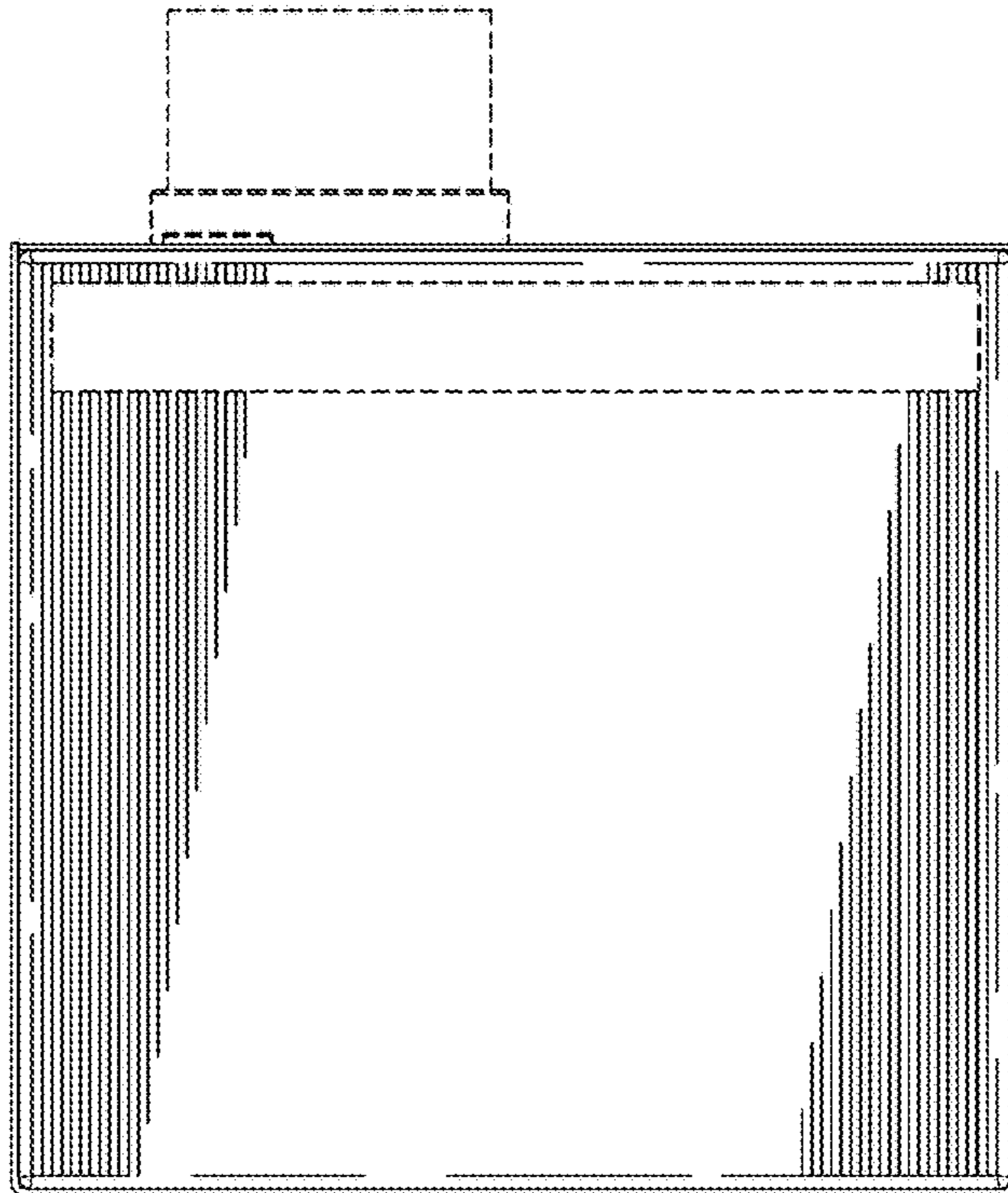

FIG. 6

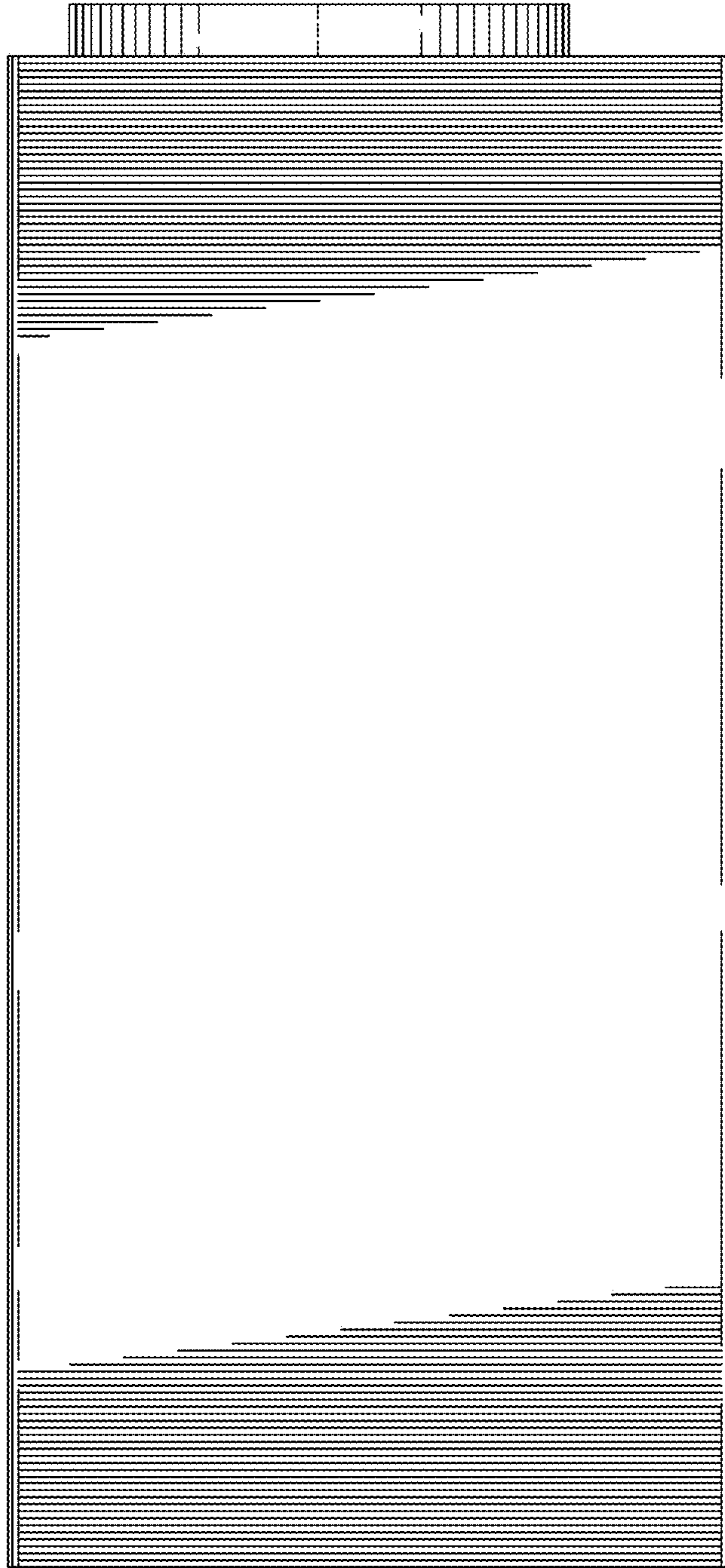

FIG. 7