



US00D882681S

(12) **United States Design Patent**
Sato et al.

(10) **Patent No.:** **US D882,681 S**
(45) **Date of Patent:** **** Apr. 28, 2020**

(54) **LABEL SHEETS**

(71) Applicant: **CCL Label, Inc.**, Framingham, MA (US)

(72) Inventors: **Jay Sato**, Mission Viejo, CA (US);
Laura Cruz, Placentia, CA (US);
Jenifer Do, Fullerton, CA (US)

(73) Assignee: **CCL Label, Inc.**, Framingham, MA (US)

(**) Term: **15 Years**

(21) Appl. No.: **29/679,265**

(22) Filed: **Feb. 4, 2019**

Related U.S. Application Data

(62) Division of application No. 29/638,602, filed on Feb. 28, 2018, now Pat. No. Des. 839,956, which is a division of application No. 29/553,826, filed on Feb. 4, 2016, now Pat. No. Des. 813,942.

(51) **LOC (12) Cl.** **19-01**

(52) **U.S. Cl.**
USPC **D19/1**

(58) **Field of Classification Search**
USPC D19/1-8; 40/124.01-124.15, 672, 661, 40/726, 776, 617, 633; 229/72, 92, 92.1, 229/300-303; 283/72, 74, 75, 103, 105, 283/106; 206/449; D21/385; D20/10, D20/22, 27, 40, 42, 11; D14/435-437
CPC B42D 15/00; B42D 15/022; B42D 15/045; B42D 15/027; B42D 15/042; B42D 25/00; B42D 25/20; B42D 25/23; B42D 25/26; B42D 25/29; B42D 25/30; B42D 25/285; B42D 2033/00; B42D 2033/02; B42D 2033/04; B42D 2033/08; B42D 2033/10; B42D 2033/16; B42D 2033/18; B42D 2033/20; B42D 2033/22; B42D 2033/28; B42D 2033/30

See application file for complete search history.

(56) **References Cited**

U.S. PATENT DOCUMENTS

2,276,297 A 3/1942 Flood
2,303,346 A 12/1942 Flood
2,331,019 A 10/1943 Flood

(Continued)

FOREIGN PATENT DOCUMENTS

DE 29613123 11/1996
EP 0418608 3/1991

(Continued)

Primary Examiner — Abraham Bahta

(74) *Attorney, Agent, or Firm* — McDonald Hopkins LLC

(57) **CLAIM**

The ornamental design for a label sheet, as shown and described.

DESCRIPTION

FIG. 1 is a front view of a first embodiment of a label sheet showing our new design;

FIG. 2 is a left side view of FIG. 1 thereof;

FIG. 3 is a right side view of FIG. 1 thereof;

FIG. 4 is a top view of FIG. 1 thereof;

FIG. 5 is a bottom view of FIG. 1 thereof;

FIG. 6 is a back view of FIG. 1 thereof;

FIG. 7 is a front view of a second embodiment of a label sheet showing our new design;

FIG. 8 is a left side view of FIG. 7 thereof;

FIG. 9 is a right side view of FIG. 7 thereof;

FIG. 10 is a top view of FIG. 7 thereof;

FIG. 11 is a bottom view of FIG. 7 thereof; and,

FIG. 12 is a back view of FIG. 7 thereof.

The broken lines in the figures are included for the purpose of illustrating portions of a label sheet assembly and form no part of the claimed design.

1 Claim, 6 Drawing Sheets

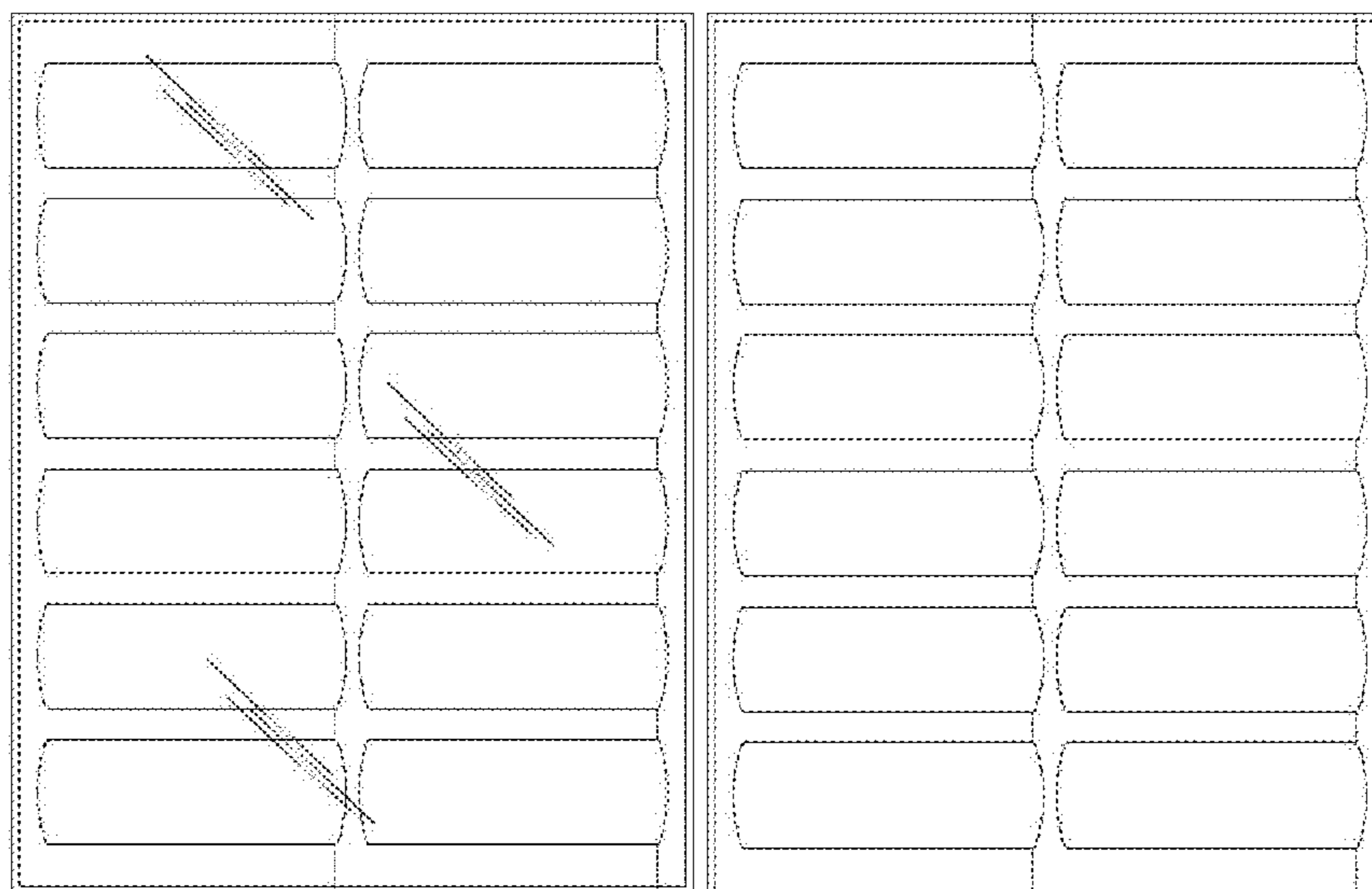

(56)

References Cited

U.S. PATENT DOCUMENTS

2,434,545 A 1/1948 Brady, Jr. et al.
 2,679,928 A 6/1954 Bishop, Jr. et al.
 2,765,205 A 10/1956 Capella et al.
 2,883,044 A 4/1959 Kendrick
 3,038,597 A 6/1962 Brady, Jr.
 3,480,198 A 11/1969 Repko
 3,568,829 A 3/1971 Brady, Jr.
 3,822,492 A 7/1974 Crawley
 3,896,246 A 7/1975 Brady, Jr.
 3,914,483 A 10/1975 Stipek, Jr.
 4,032,679 A 6/1977 Aoyagi
 4,217,164 A 8/1980 La Mers
 4,264,662 A 4/1981 Taylor et al.
 4,428,857 A 1/1984 Taylor et al.
 4,524,095 A 6/1985 Gockel et al.
 4,648,930 A 3/1987 La Mers
 4,706,877 A 11/1987 Jenkins
 4,881,935 A 11/1989 Slobodkin
 4,881,936 A 11/1989 Slobodkin
 4,910,058 A 3/1990 Jameson
 4,951,970 A 8/1990 Burt
 4,952,433 A 8/1990 Tezuka et al.
 5,011,559 A 4/1991 Felix
 5,091,035 A 2/1992 Anhauser
 5,182,152 A 1/1993 Ericson
 5,230,938 A 7/1993 Hess et al.
 5,324,153 A 6/1994 Chess
 5,328,538 A 7/1994 Garrison
 5,389,414 A 2/1995 Popat
 5,407,718 A 4/1995 Popat et al.
 5,468,714 A 11/1995 Oshima et al.
 5,484,168 A 1/1996 Chigot
 5,520,990 A 5/1996 Rotermund
 5,536,546 A 7/1996 Nash
 5,633,071 A 5/1997 Murphy
 5,658,631 A 8/1997 Bernstein et al.
 5,686,159 A 11/1997 Langan
 5,700,535 A 12/1997 Galsterer et al.
 5,756,175 A 5/1998 Washburn
 5,788,284 A 8/1998 Hirst
 5,947,525 A 9/1999 Pollman
 5,997,683 A 12/1999 Popat
 6,001,209 A 12/1999 Popat et al.
 6,004,643 A 12/1999 Scheggetman
 6,132,829 A 10/2000 Kennerly et al.
 6,136,130 A 10/2000 Tataryan et al.
 6,170,879 B1 1/2001 Rawlings
 D448,404 S 9/2001 Hamilton
 6,284,708 B1 9/2001 Oshima et al.

6,361,078 B1 3/2002 Chess
 6,391,136 B1 5/2002 Stickelbrocks
 6,403,184 B1 6/2002 Michlin
 6,410,111 B1 6/2002 Roth et al.
 6,413,604 B1 7/2002 Matthews et al.
 6,579,585 B1 6/2003 Garvic et al.
 6,656,555 B1 12/2003 McKillip
 6,803,084 B1 10/2004 Do et al.
 6,837,957 B2 1/2005 Flynn et al.
 6,860,050 B2 3/2005 Flynn et al.
 6,905,747 B2 6/2005 Auchter et al.
 6,926,942 B2 8/2005 Garvic et al.
 D671,986 S 12/2012 Kott
 D700,651 S 3/2014 Tovar
 D773,555 S * 12/2016 Alba D19/1
 D813,942 S * 3/2018 Sato D19/1
 D813,944 S * 3/2018 Sato D19/1
 D839,956 S * 2/2019 Sato D19/1
 D856,414 S * 8/2019 Jameson D19/1
 2002/0086127 A1 7/2002 Hodson et al.
 2002/0096874 A1 7/2002 Viby
 2004/0033326 A1 2/2004 Tataryan et al.
 2004/0050854 A1 3/2004 Presutti et al.
 2004/0101646 A1 5/2004 Hodsdon et al.
 2004/0101648 A1 5/2004 Mulvey et al.
 2004/0213943 A1 10/2004 Viby
 2006/0110565 A1 5/2006 Tataryan et al.
 2006/0210754 A1 9/2006 Presutti et al.
 2007/0114789 A1 5/2007 Morrish

FOREIGN PATENT DOCUMENTS

EP 0765514 4/1997
 EP 1551621 7/2005
 GB 2177373 1/1987
 JP 56145069 11/1981
 JP 6011370 1/1985
 JP 6443380 3/1989
 JP H0511575 3/1993
 JP 08137403 A 5/1996
 JP 11030954 A 2/1999
 JP 11045051 A 2/1999
 JP 2001-101827 A 4/2001
 JP 200282615 3/2002
 JP 2005-128458 5/2005
 WO 01/84550 1/1993
 WO 97/01495 1/1997
 WO 1999031644 6/1999
 WO 2000032412 6/2000
 WO 01/89825 11/2001
 WO 02/26483 4/2002

* cited by examiner

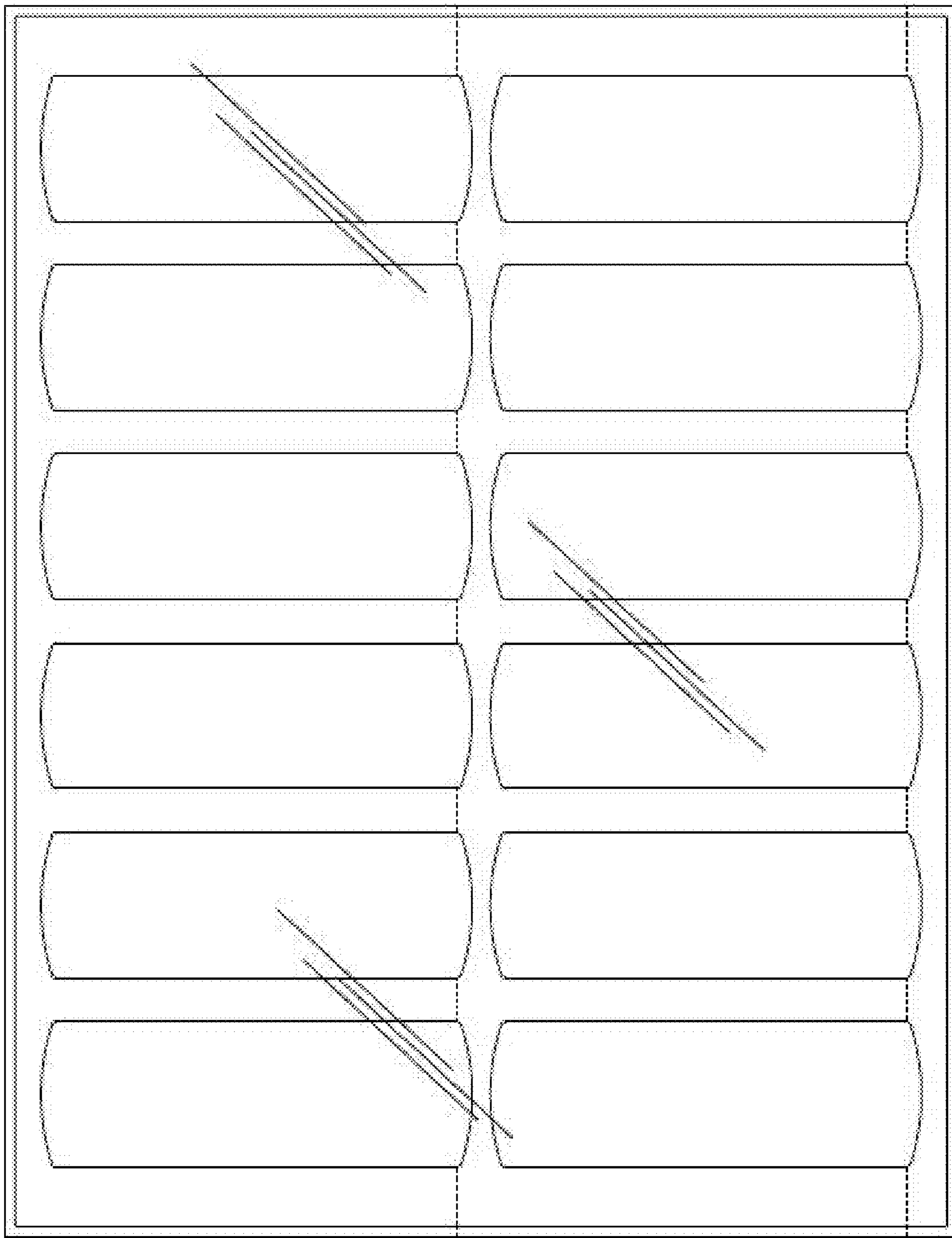

FIG. 1



FIG. 2

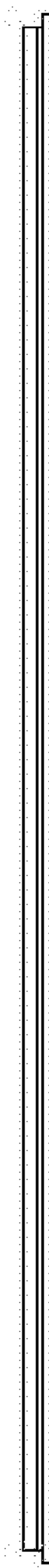

FIG. 3

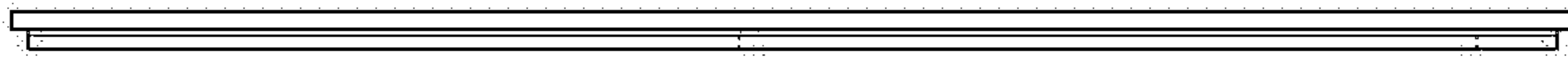

FIG. 4

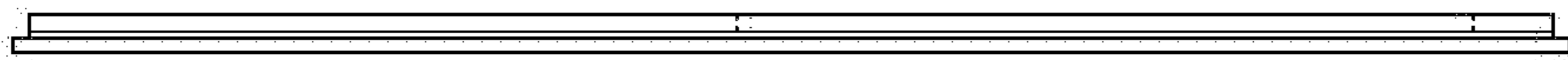

FIG. 5

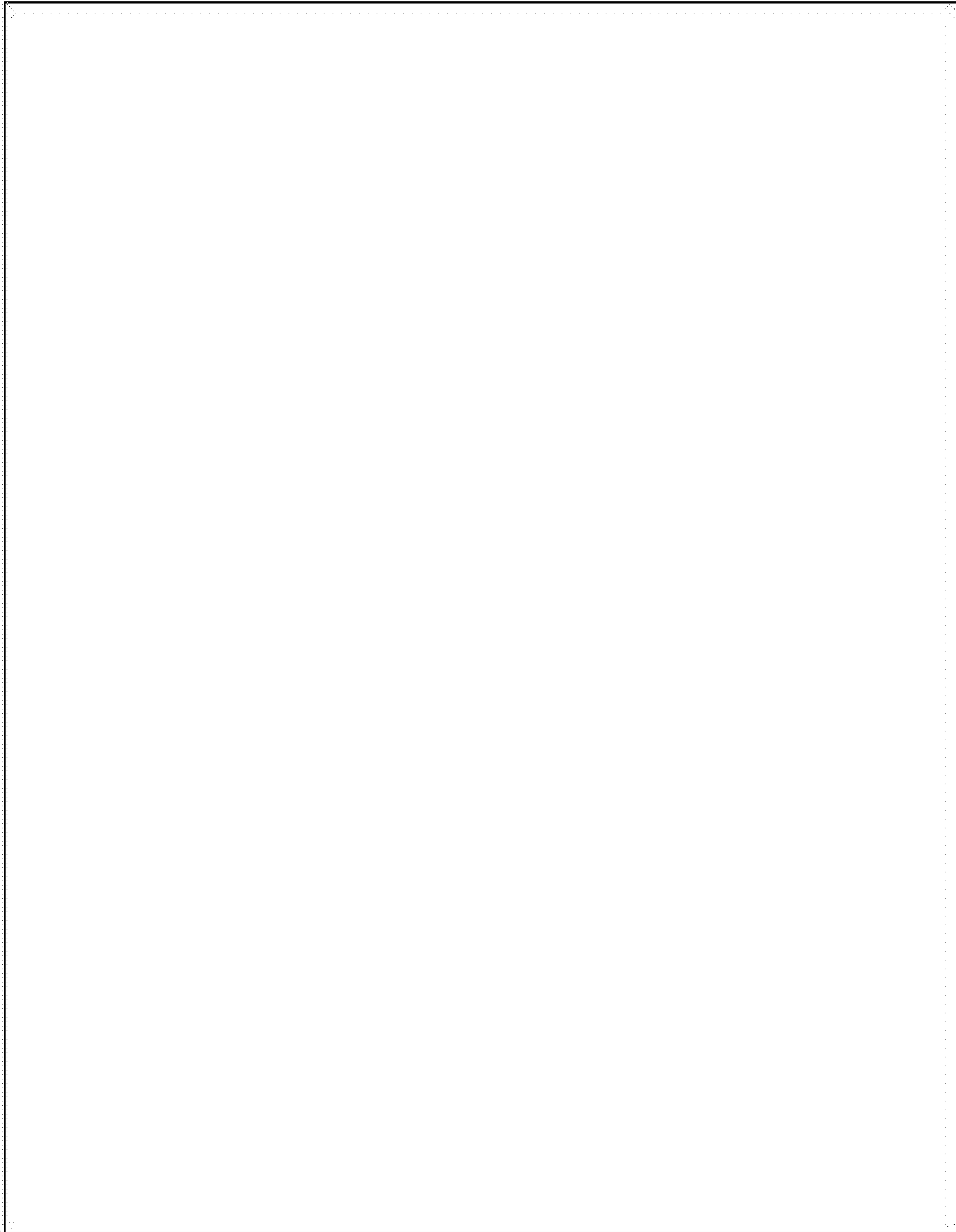

FIG. 6

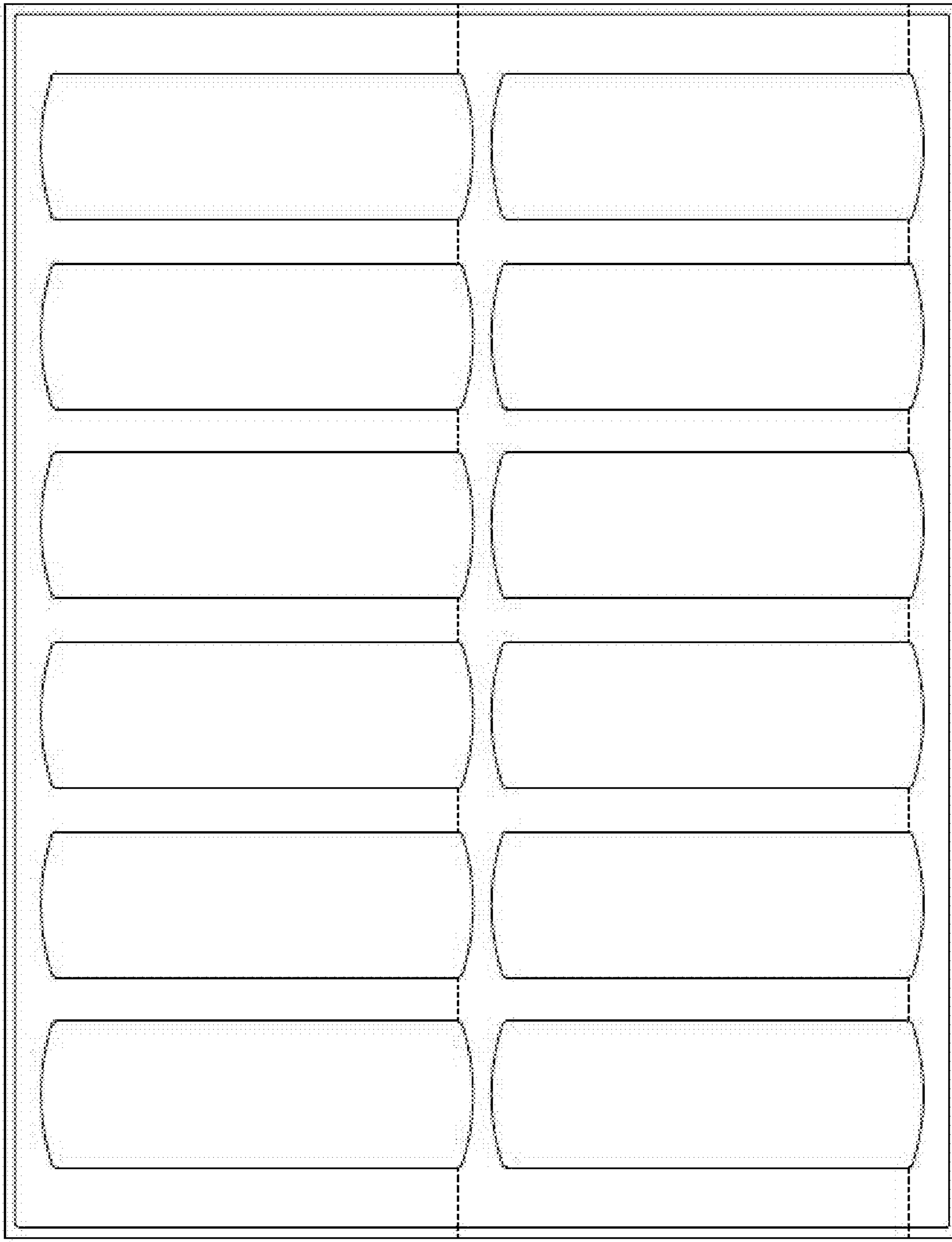

FIG. 7



FIG. 8



FIG. 9

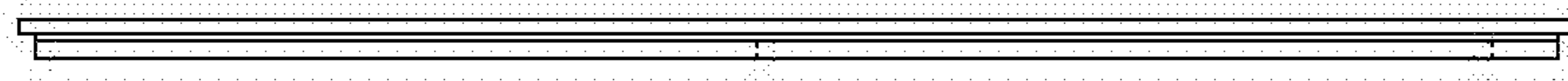

FIG. 10

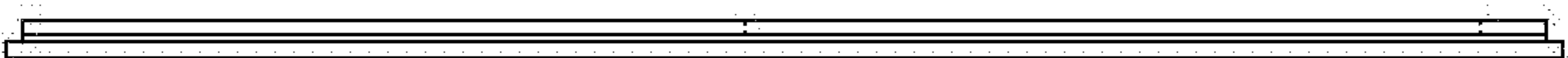

FIG. 11

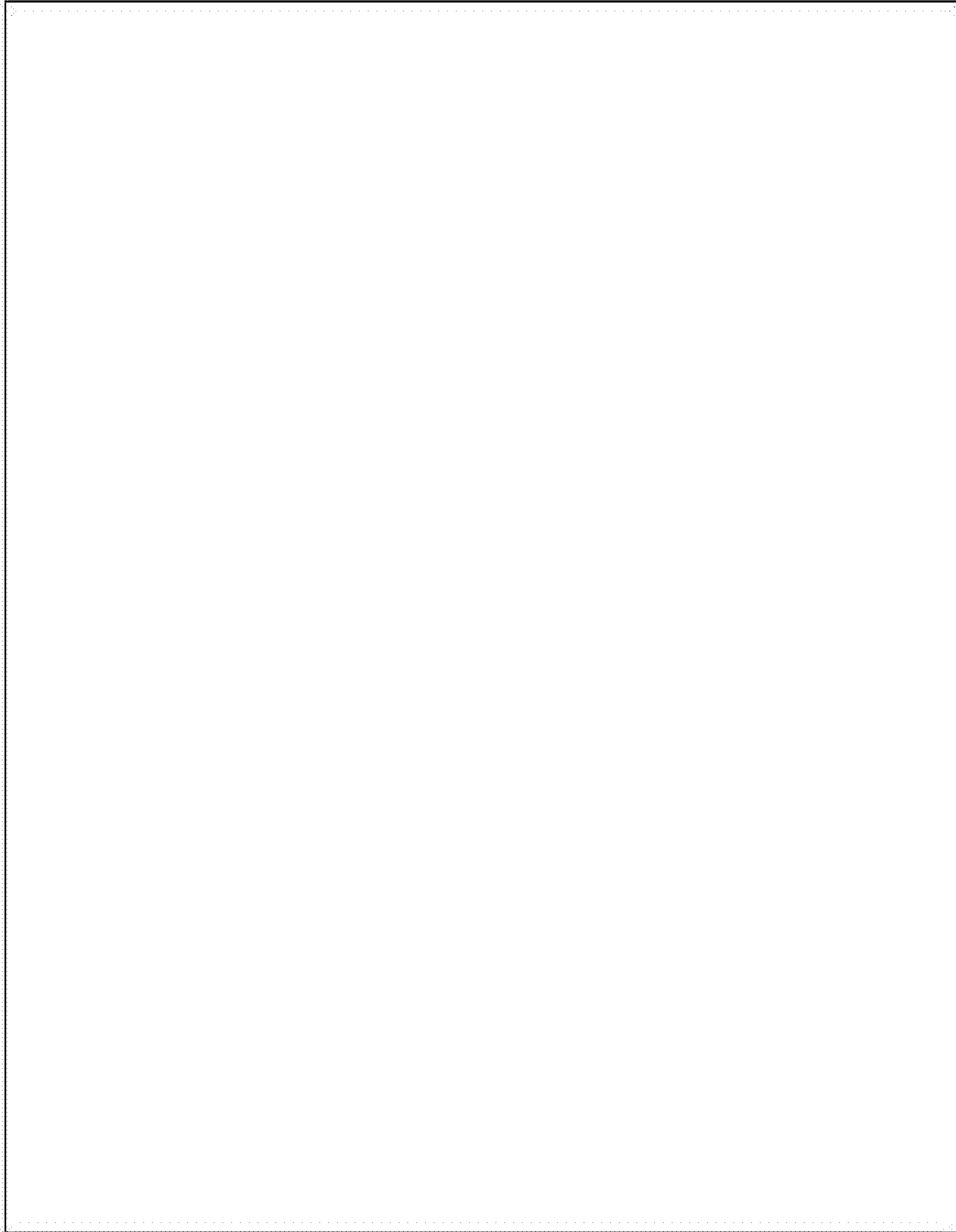

FIG 12