



US00D882551S

(12) **United States Design Patent**
Wang

(10) **Patent No.:** **US D882,551 S**

(45) **Date of Patent:** **** Apr. 28, 2020**

(54) **REMOTE CONTROL**

(71) Applicant: **Huan Wang**, Shenzhen (CN)

(72) Inventor: **Huan Wang**, Shenzhen (CN)

(**) Term: **15 Years**

(21) Appl. No.: **29/653,930**

(22) Filed: **Jun. 20, 2018**

(51) **LOC (12) Cl.** **14-03**

(52) **U.S. Cl.**
USPC **D14/218**

(58) **Field of Classification Search**
USPC D14/218, 240, 242, 496, 358, 356, 188,
D14/155; D13/158, 162, 168; D12/501,
D12/204
CPC H03J 1/0025; H03J 9/00; H03J 9/02; H03J
9/04; H03J 9/06; H01H 9/0235; H04B
1/202; G05B 11/01; G05B 2219/2642;
G08C 17/00; G08C 17/02; G08C 19/28
See application file for complete search history.

(56) **References Cited**

U.S. PATENT DOCUMENTS

D515,072 S * 2/2006 Lee D14/218
D664,945 S * 8/2012 Morris D14/218

D714,762 S * 10/2014 O'Neil D14/218
D760,198 S * 6/2016 Kim D14/218
D776,640 S * 1/2017 Simonian D14/218
D856,308 S * 8/2019 Pang D14/218
D868,039 S * 11/2019 Chen D14/218
D868,040 S * 11/2019 Desagre D14/218
D868,744 S * 12/2019 Yang D14/218
D868,745 S * 12/2019 Chen D14/218

* cited by examiner

Primary Examiner — Austin Murphy

(57) **CLAIM**

The ornamental design for a remote control, as shown.

DESCRIPTION

FIG. 1 is a front elevational view of a remote control showing my new design;
FIG. 2 is a rear elevational view thereof;
FIG. 3 is a left side view in enlarge scale thereof;
FIG. 4 is a right side view in enlarge scale thereof;
FIG. 5 is a top plan view in enlarge scale thereof;
FIG. 6 is a bottom plan view in enlarge scale thereof;
FIG. 7 is a perspective view thereof; and,
FIG. 8 is another perspective view thereof.

1 Claim, 5 Drawing Sheets

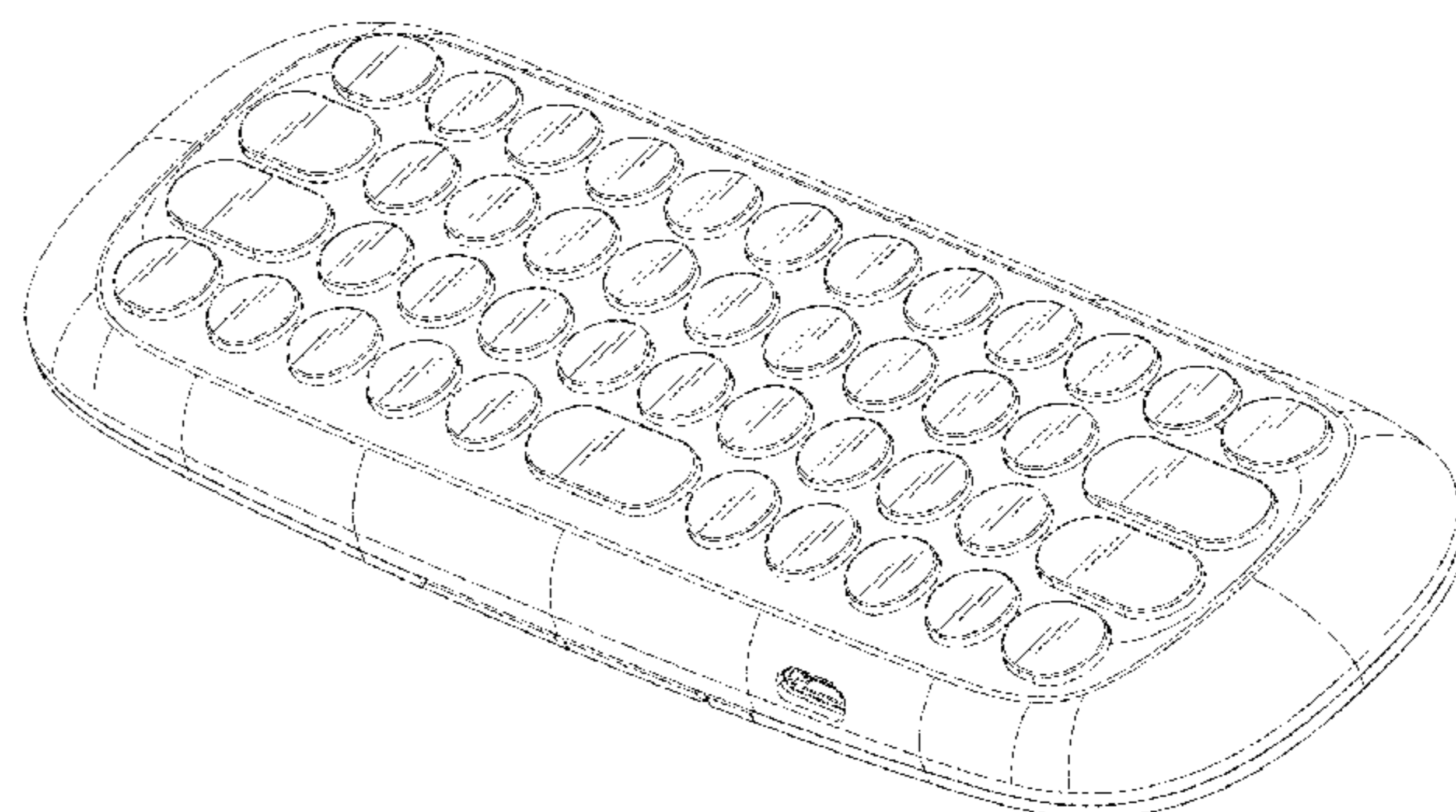
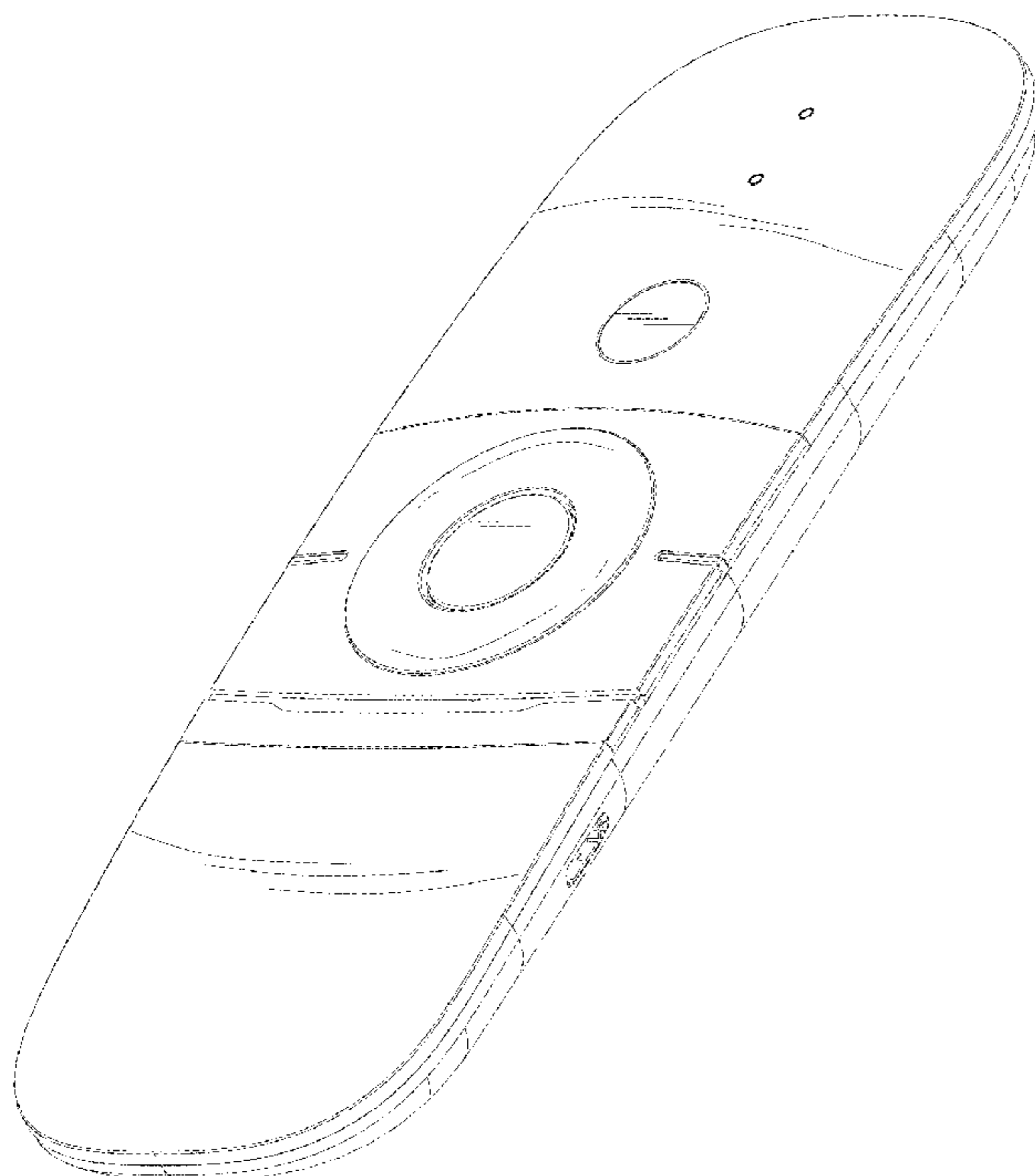

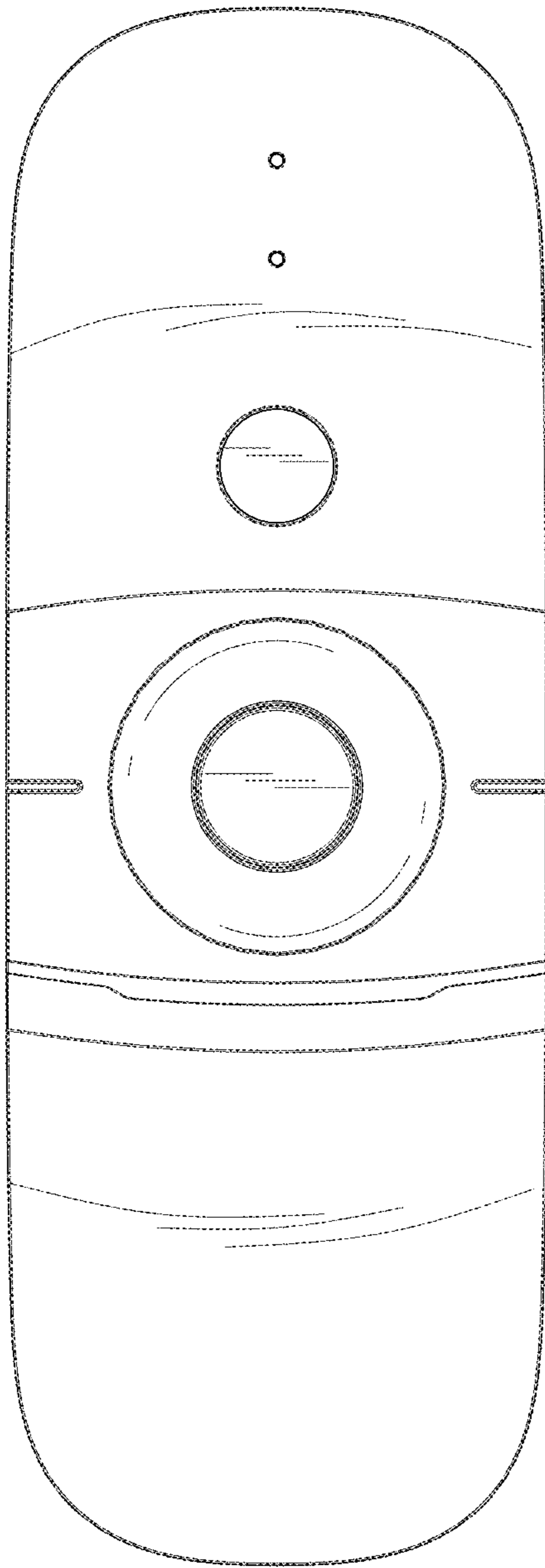

Fig. 1

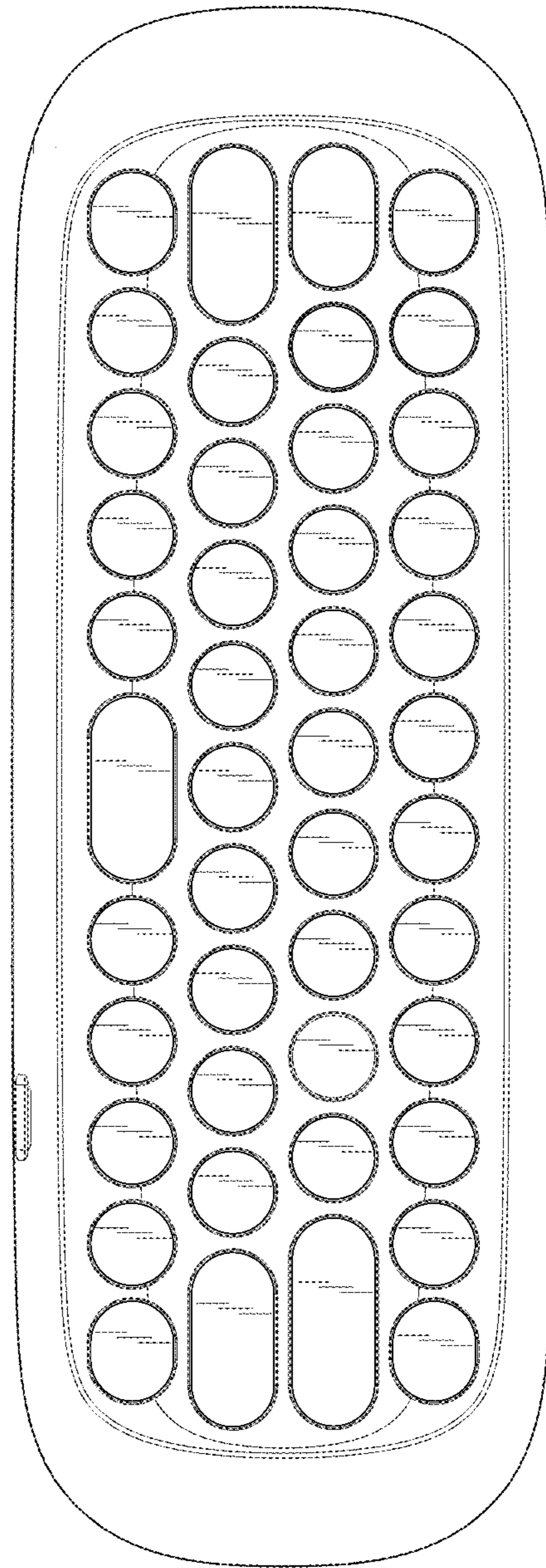

Fig. 2

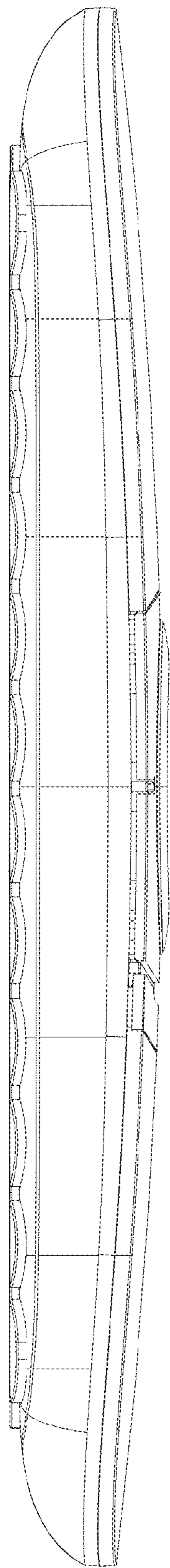

Fig. 3

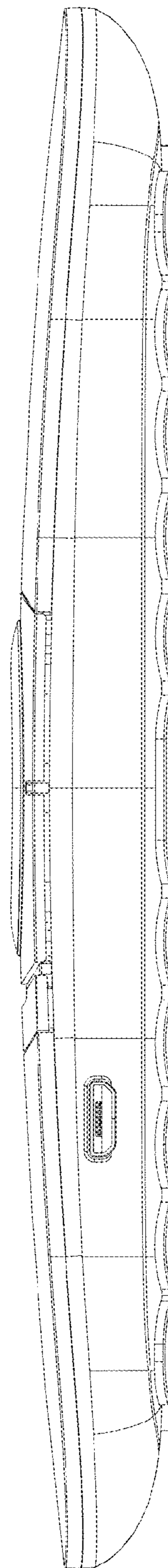

Fig. 4

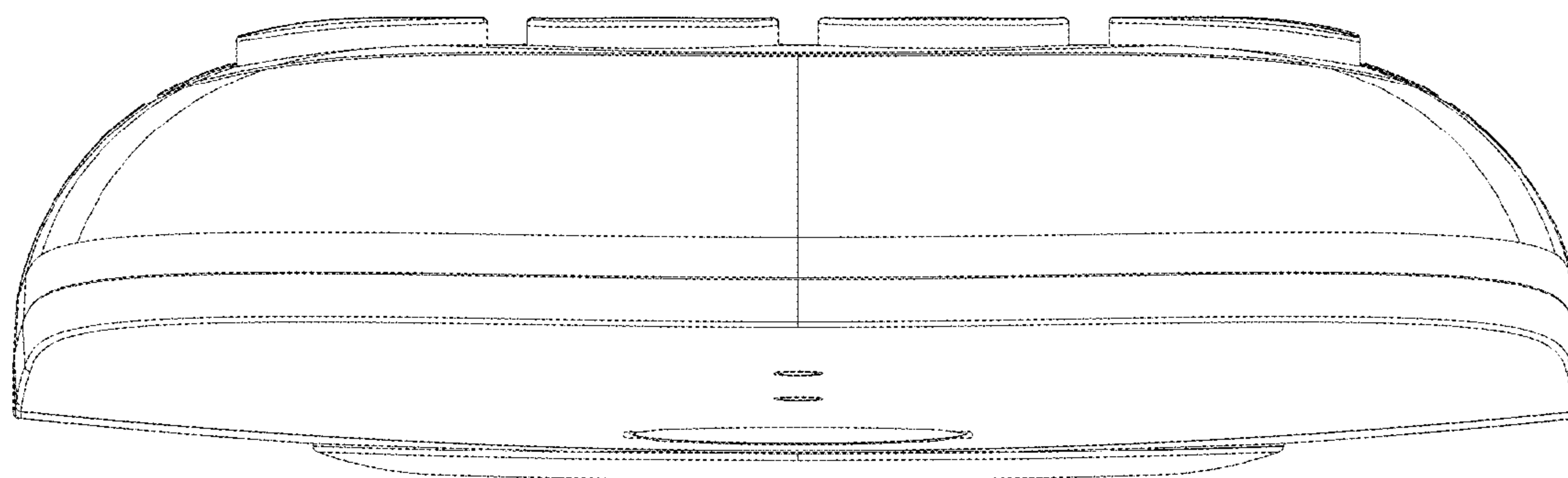

Fig. 5

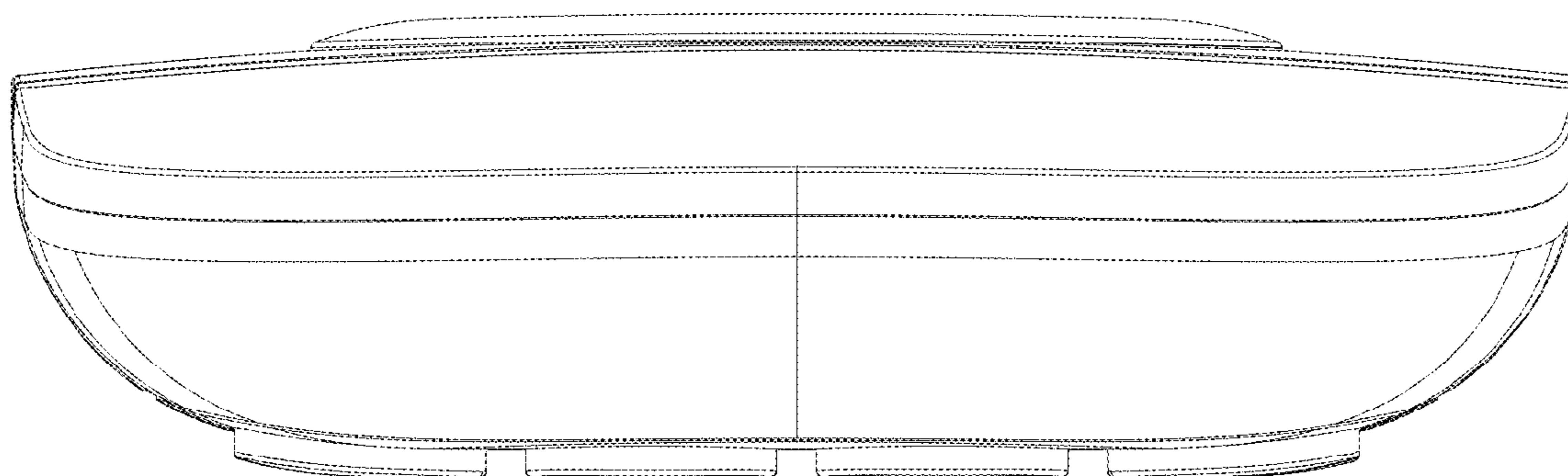

Fig. 6

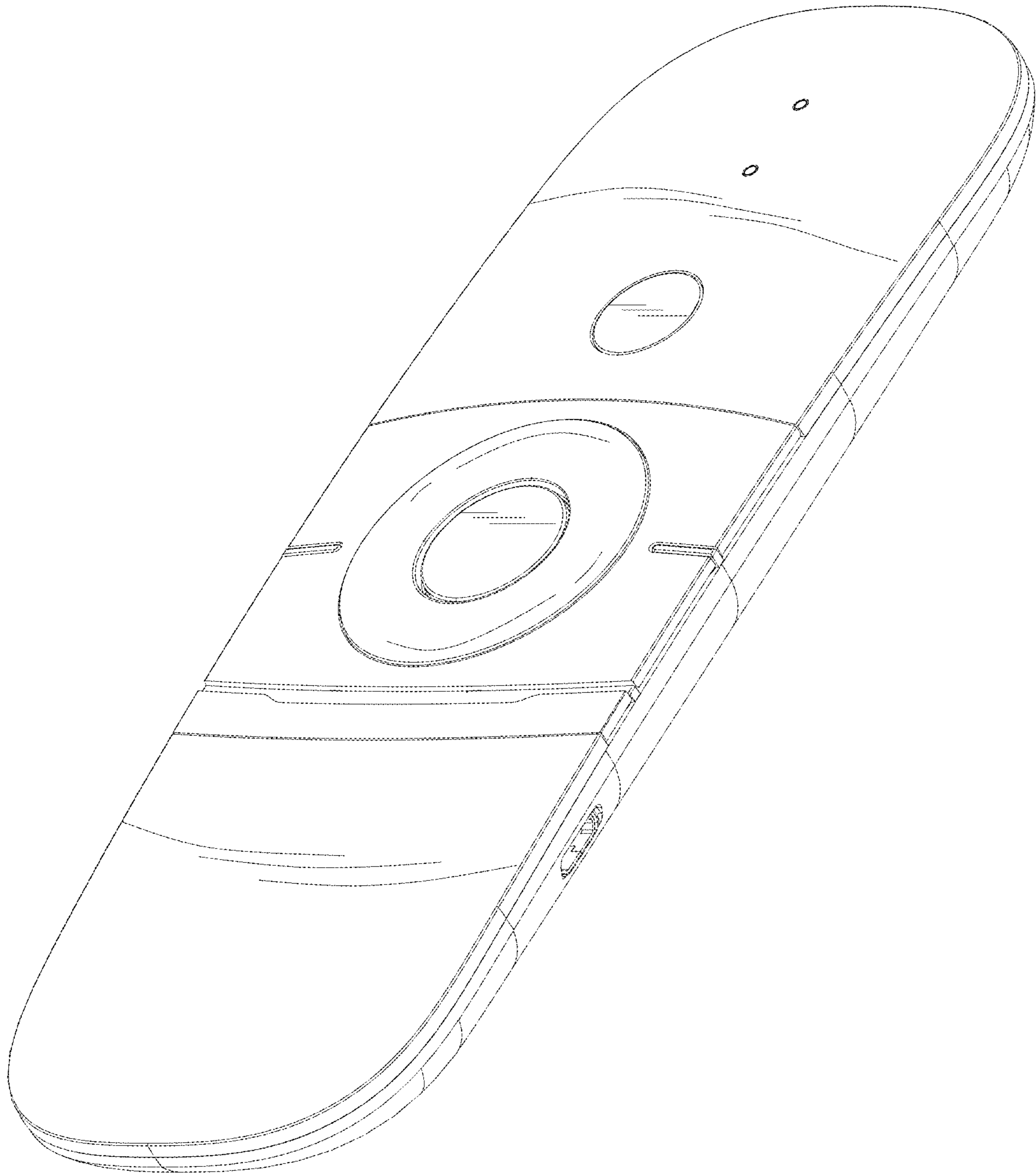

Fig. 7

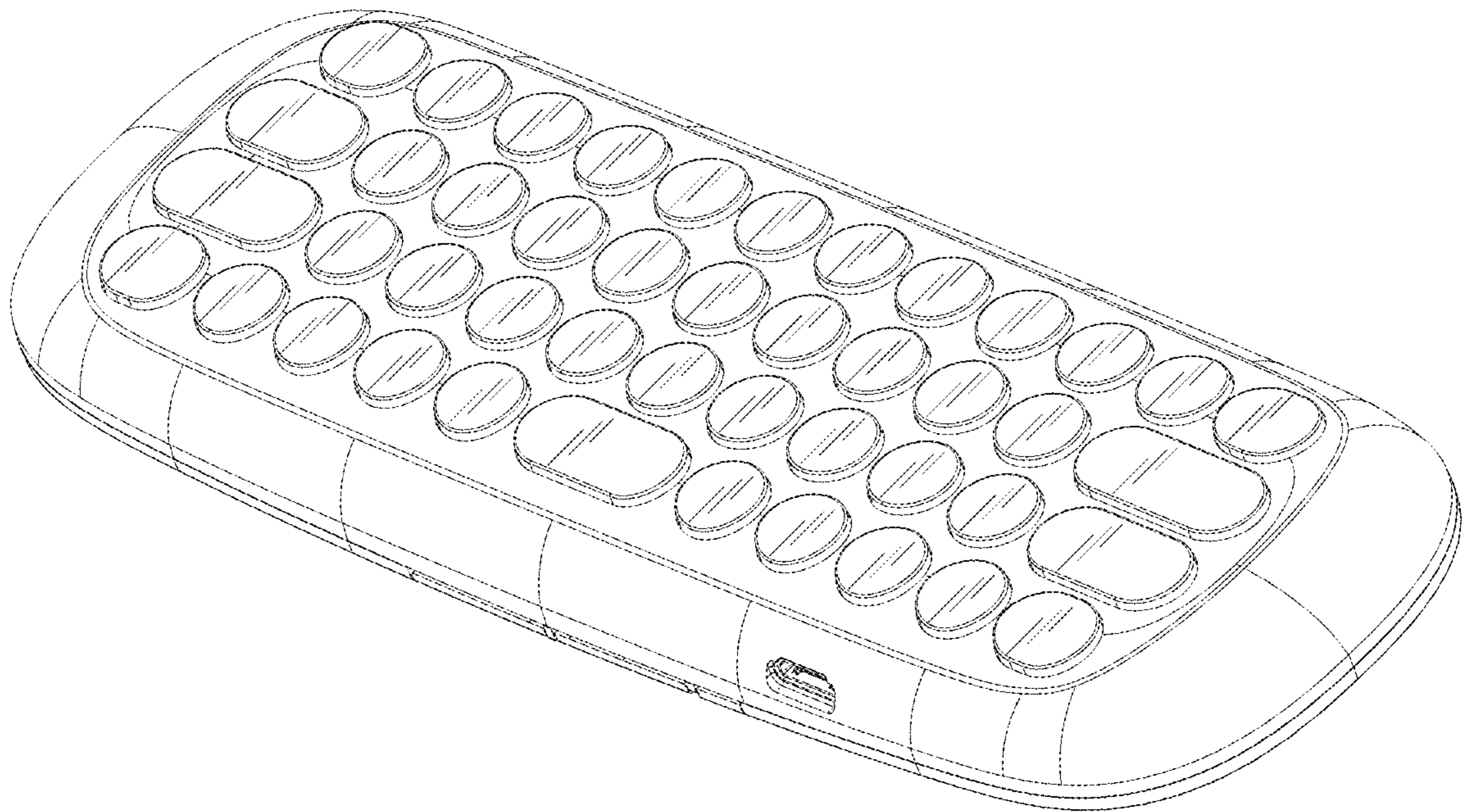

Fig. 8