



US00D882504S

(12) **United States Design Patent**
Iwata

(10) **Patent No.:** **US D882,504 S**

(45) **Date of Patent:** **** Apr. 28, 2020**

(54) **TIRE FOR AUTOMOBILE**

(71) Applicant: **SUMITOMO RUBBER INDUSTRIES, LTD.**, Kobe-shi, Hyogo (JP)

(72) Inventor: **Yasutaka Iwata**, Kobe (JP)

(73) Assignee: **SUMITOMO RUBBER INDUSTRIES, LTD.**, Kobe-Shi, Hyogo (JP)

(**) Term: **15 Years**

(21) Appl. No.: **29/668,823**

(22) Filed: **Nov. 2, 2018**

(51) **LOC (12) Cl.** **12-15**

(52) **U.S. Cl.**
USPC **D12/600**

(58) **Field of Classification Search**
USPC D12/579, 586, 587, 588, 589, 590, 591, D12/600, 601, 900
CPC B60C 11/032; B60C 11/0388
See application file for complete search history.

(56) **References Cited**

U.S. PATENT DOCUMENTS

- D682,190 S * 5/2013 Uphouse B60C 11/1307 D12/600
- D729,155 S * 5/2015 Jacobs D12/600
- D732,467 S * 6/2015 Schimmoeller D12/600
- D736,145 S * 8/2015 Jacobs D12/594
- D754,592 S * 4/2016 Tian D12/600

- D772,796 S * 11/2016 Jacobs D12/600
- D783,517 S * 4/2017 Kuwano D12/600
- D784,250 S * 4/2017 Kuwano D12/600
- D786,186 S * 5/2017 Kuwano D12/600
- D791,690 S * 7/2017 Ishigaki D12/594
- D820,777 S * 6/2018 Robbins D12/600
- D821,966 S * 7/2018 Ninomiya D12/600
- D841,568 S * 2/2019 Wada D12/579
- D843,927 S * 3/2019 Canankamp D12/600
- 2014/0360641 A1 * 12/2014 Jacobs B60C 11/1307 152/209.21

* cited by examiner

Primary Examiner — Robert M. Spear

(74) *Attorney, Agent, or Firm* — Birch, Stewart, Kolasch & Birch, LLP

(57) **CLAIM**

The ornamental design for a tire for automobile, as shown and described.

DESCRIPTION

FIG. 1 is a front perspective view of a tire for automobile showing my new design;
FIG. 2 is a front view thereof;
FIG. 3 is a left side view thereof;
FIG. 4 is a rear view thereof;
FIG. 5 is a right side view thereof;
FIG. 6 is a bottom view thereof;
FIG. 7 is a top view thereof; and,
FIG. 8 is a partial enlarged view of FIG. 2.

1 Claim, 8 Drawing Sheets

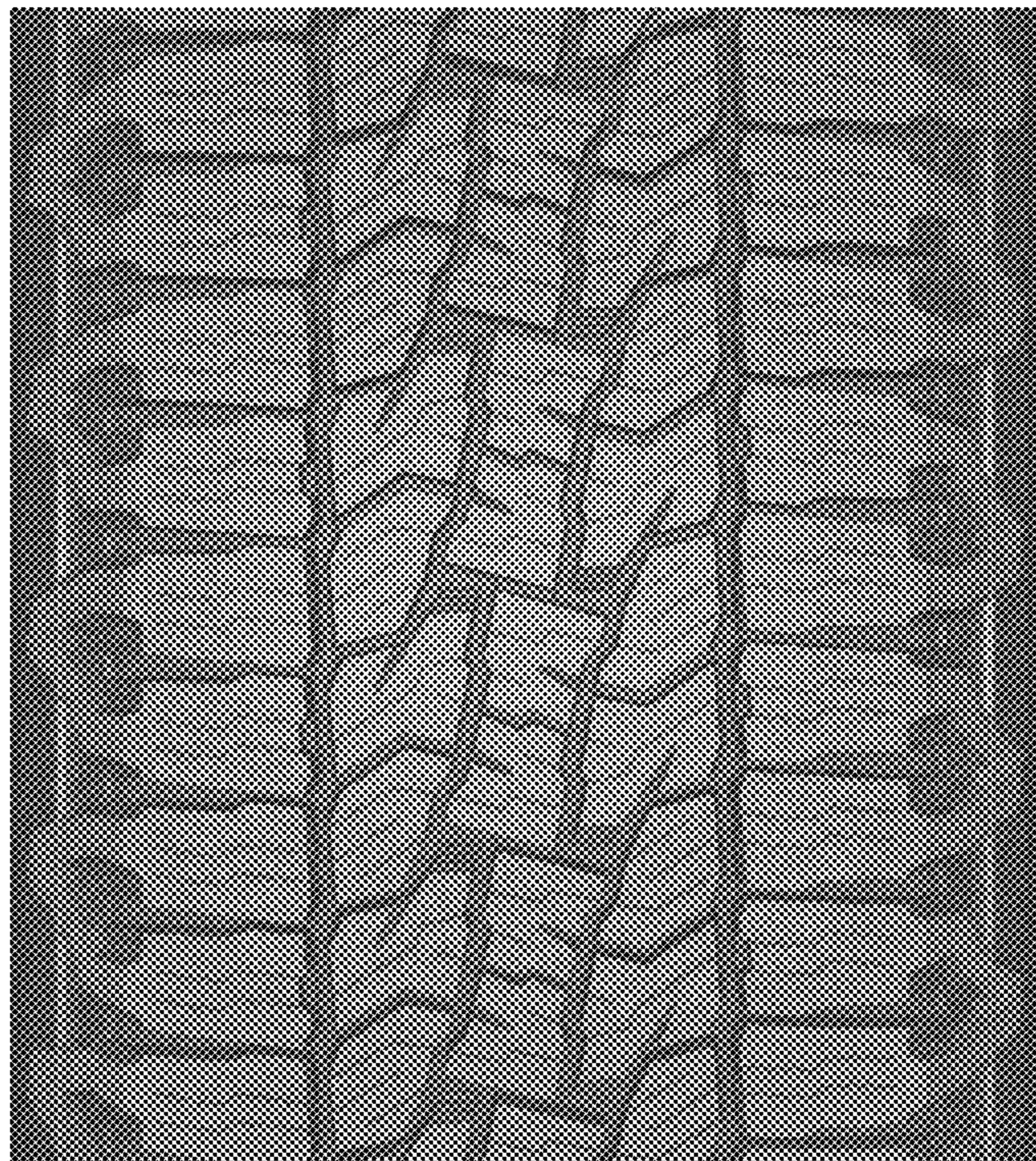



FIG. 1

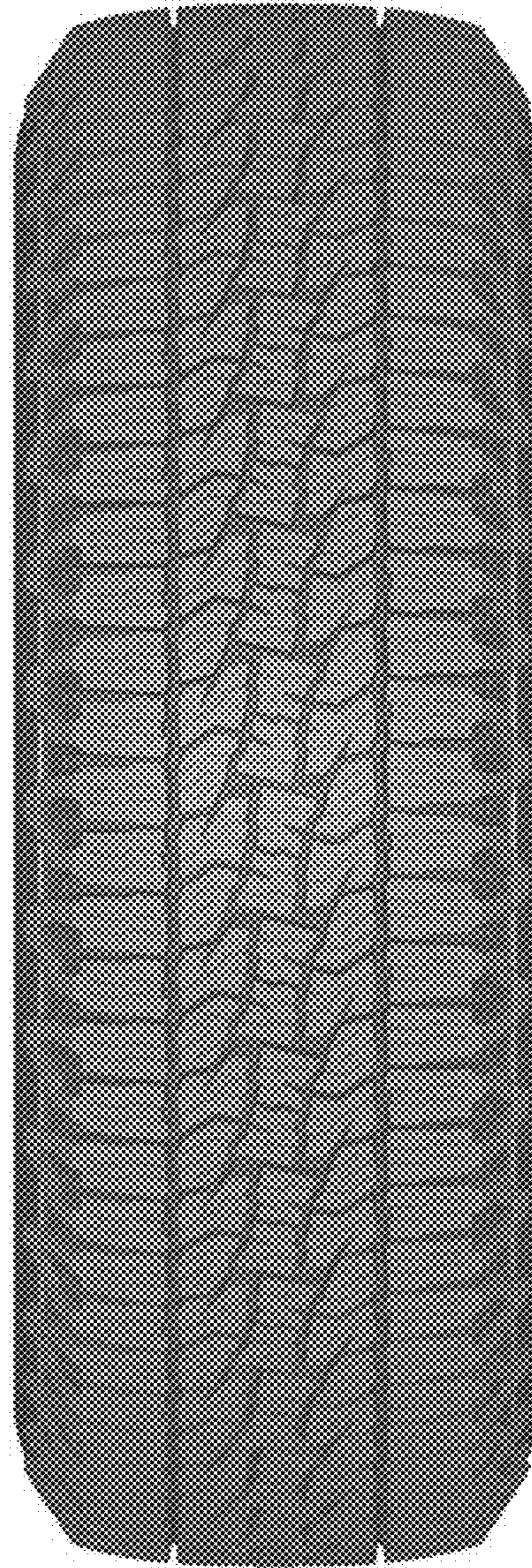

FIG. 2

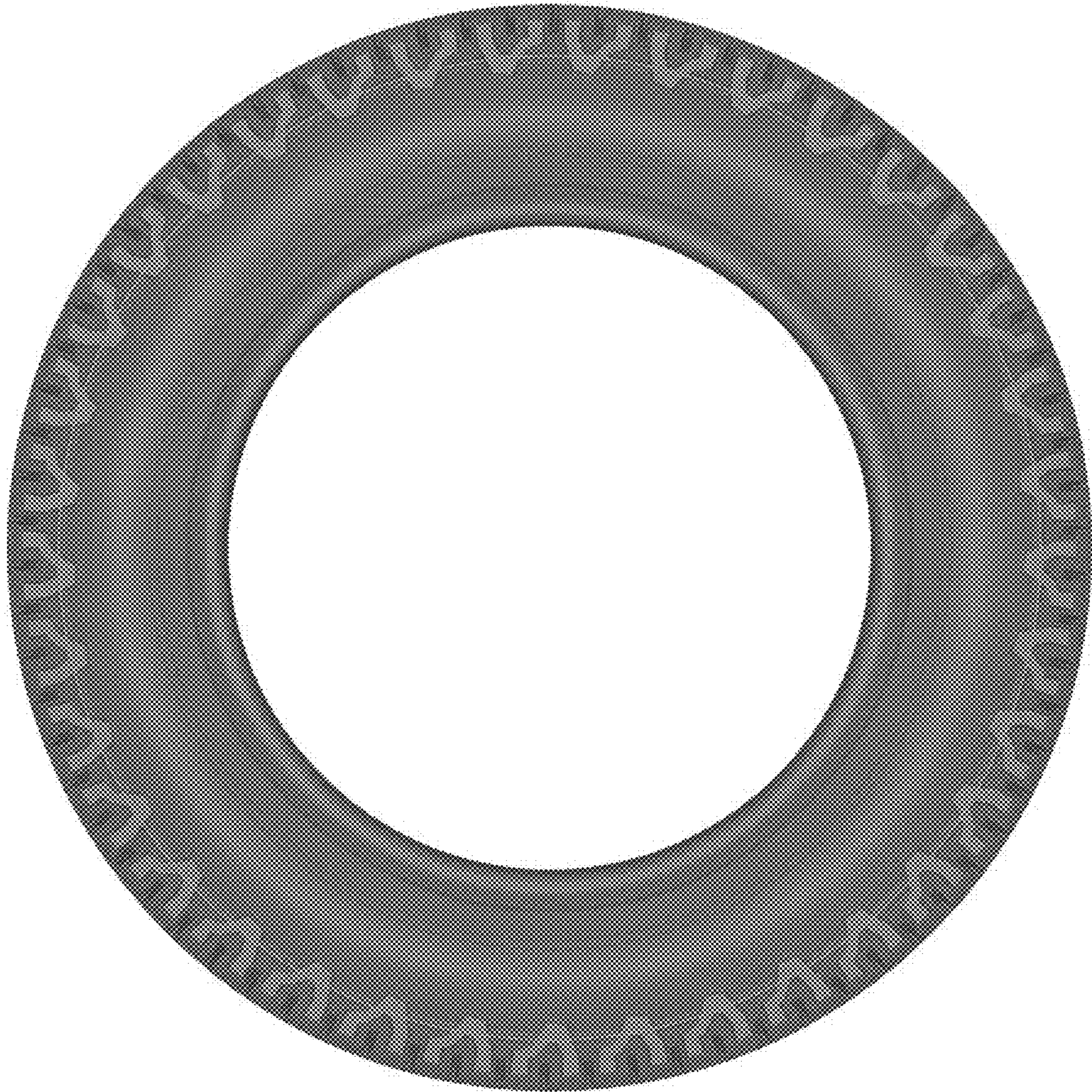

FIG. 3

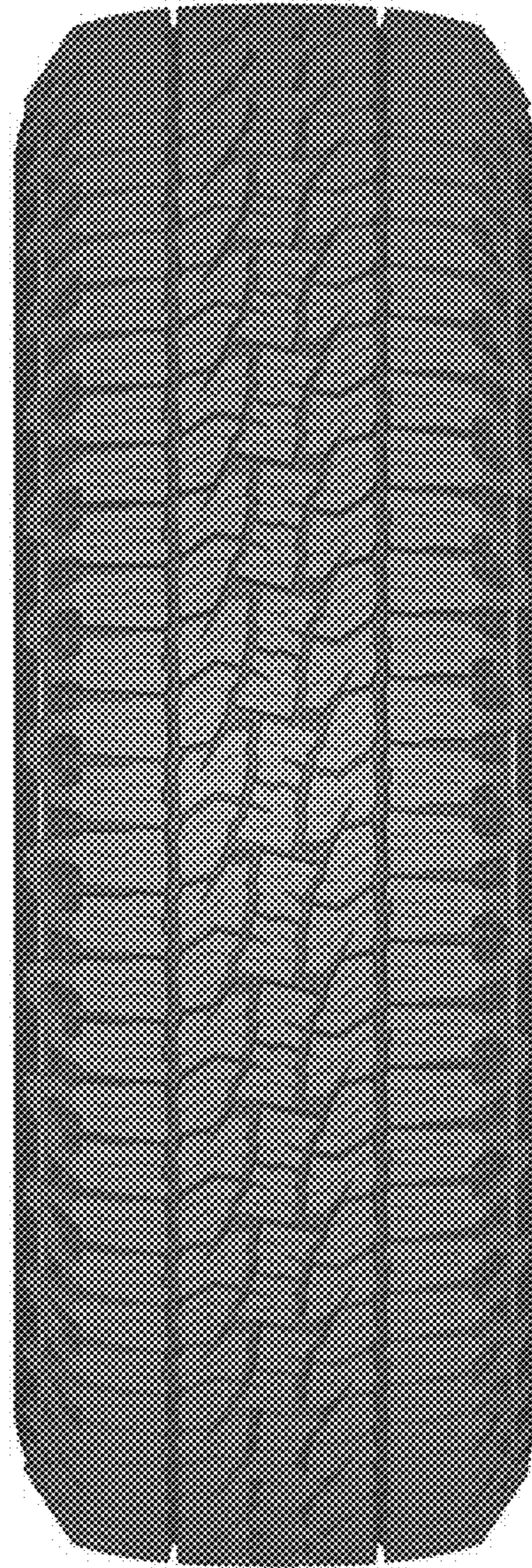

FIG. 4

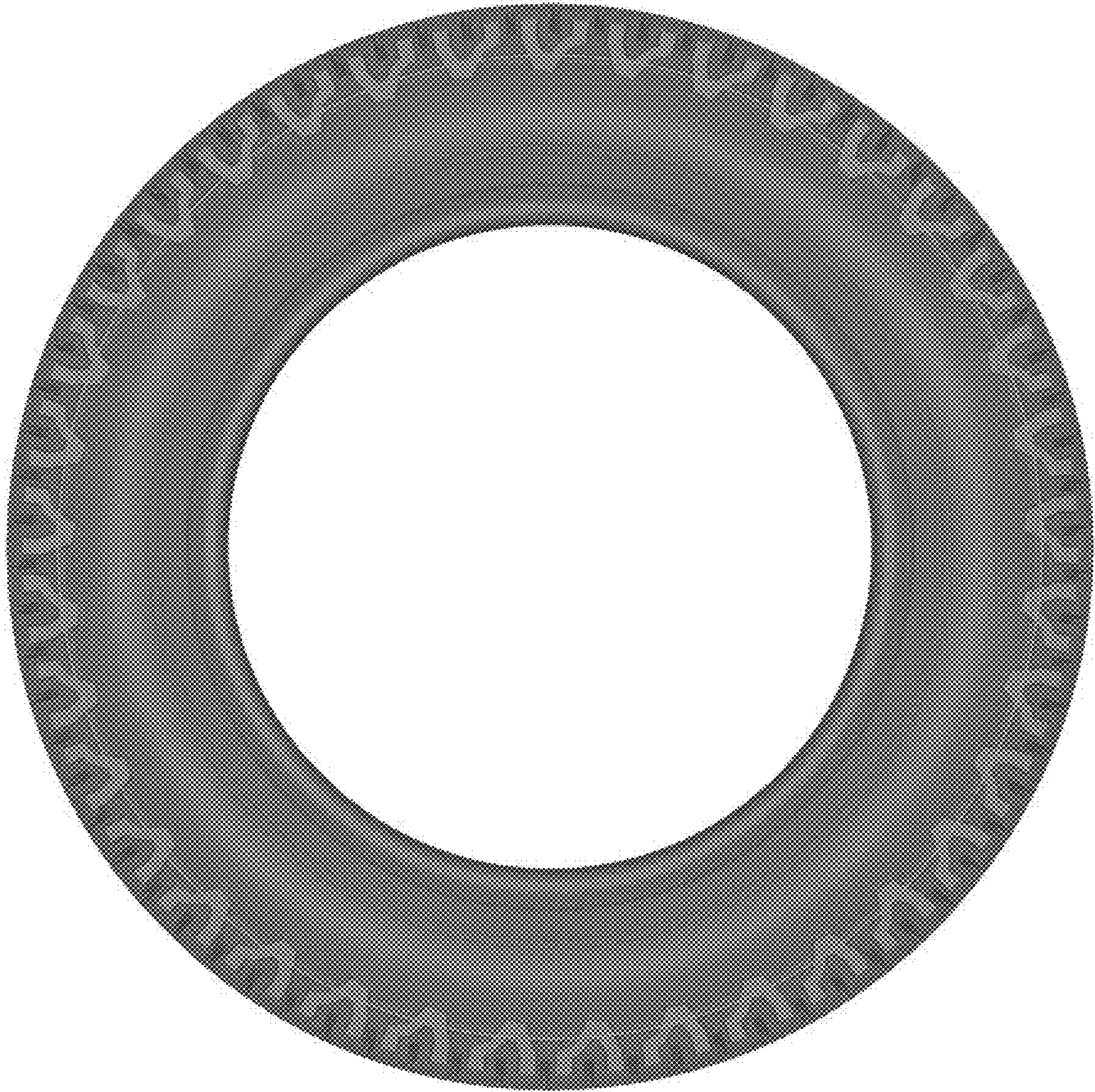

FIG. 5

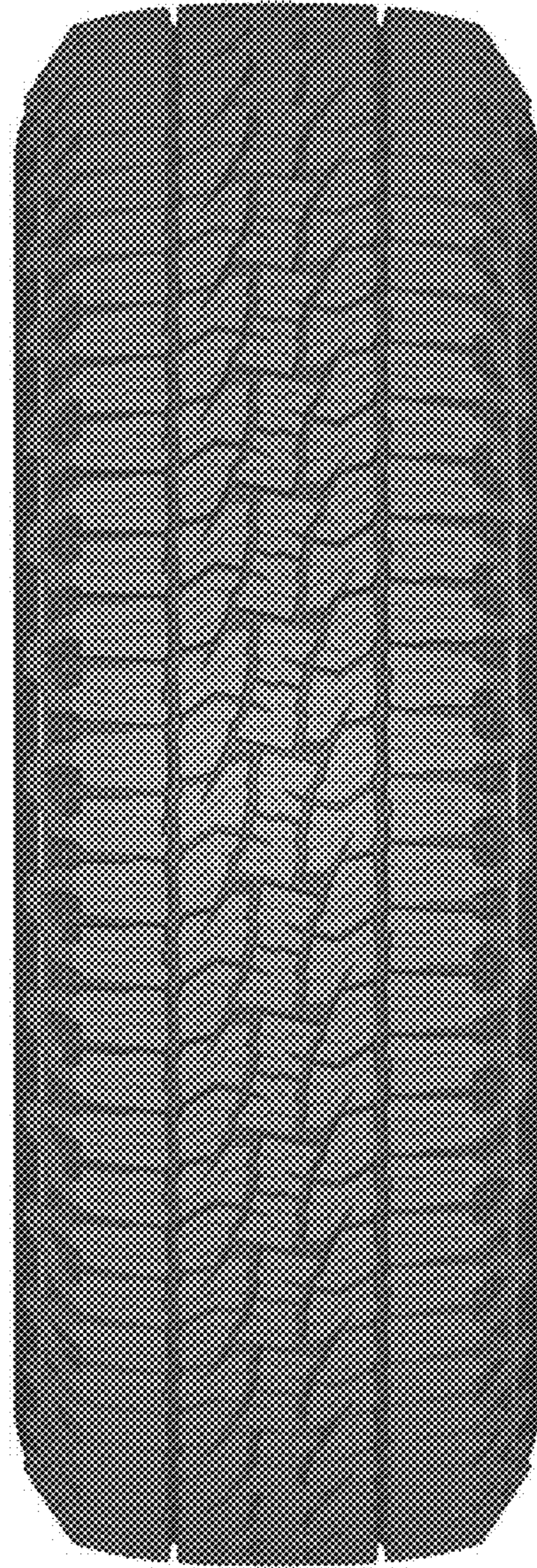

FIG. 6

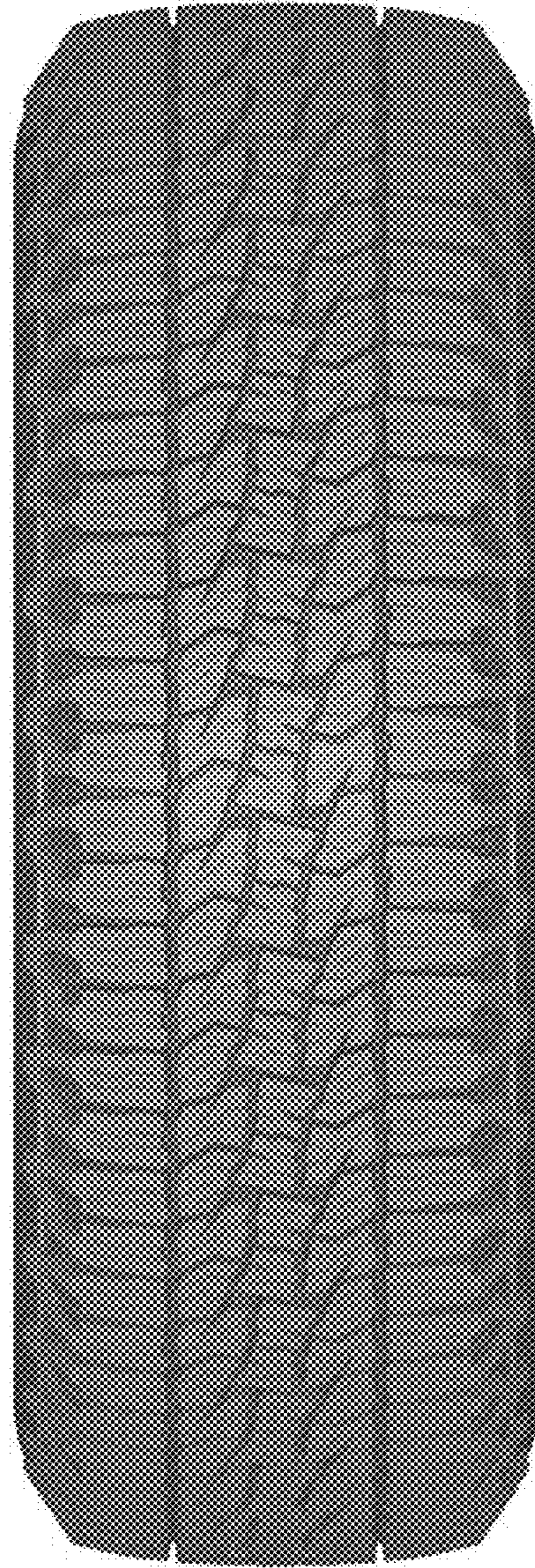

FIG. 7



FIG. 8