



US00D882478S

(12) **United States Design Patent**  
**Buffery**

(10) **Patent No.:** **US D882,478 S**

(45) **Date of Patent:** **\*\* Apr. 28, 2020**

(54) **DOOR RELEASE**

(71) Applicant: **Jaguar Land Rover Limited**, Whitley,  
Coventry (GB)

(72) Inventor: **Martin Buffery**, Coventry (GB)

(73) Assignee: **Jaguar Land Rover Limited**, Whitley,  
Coventry (GB)

(\*\*) Term: **15 Years**

(21) Appl. No.: **29/693,827**

(22) Filed: **Jun. 5, 2019**

**Related U.S. Application Data**

(62) Division of application No. 29/603,236, filed on May  
8, 2017, now Pat. No. Des. 855,527.

(30) **Foreign Application Priority Data**

Nov. 11, 2016 (EM) ..... 003459536-0005  
Nov. 13, 2016 (EM) ..... 003460807-0006

(51) **LOC (12) Cl.** ..... **12-16**

(52) **U.S. Cl.**  
USPC ..... **D12/195**

(58) **Field of Classification Search**  
USPC ..... D12/169, 167, 400, 163, 196, 183, 90,  
D12/91, 181, 195, 190, 184, 406, 412,  
D12/416; D8/300, 306, 311-314  
CPC ..... B60R 13/02; B60R 13/0243; B60N 3/026  
See application file for complete search history.

(56) **References Cited**

**U.S. PATENT DOCUMENTS**

D458,883 S \* 6/2002 Tsay ..... D12/195  
D493,399 S \* 7/2004 Schowalter ..... D12/195  
D496,579 S \* 9/2004 Pfeiffer ..... D8/331  
D507,471 S \* 7/2005 Schowalter ..... D8/306

D587,980 S \* 3/2009 Rosenbohm ..... D8/300  
D595,200 S \* 6/2009 Rosenbohm ..... D12/195  
D626,904 S \* 11/2010 Rosenbohm ..... D12/195  
D675,967 S \* 2/2013 Takizawa ..... D12/195  
D685,707 S \* 7/2013 Yu ..... D12/195  
D743,863 S \* 11/2015 Finney ..... D12/195  
D819,534 S \* 6/2018 Buffery ..... D12/195  
D820,754 S \* 6/2018 Buffery ..... D12/195  
D835,555 S \* 12/2018 Ray ..... D12/195  
D835,556 S \* 12/2018 Ray ..... D12/195  
D844,517 S \* 4/2019 Brisbane ..... D12/195  
D853,921 S \* 7/2019 Buffery ..... D12/195

(Continued)

*Primary Examiner* — Susan E Krakower

*Assistant Examiner* — Jerry Shiuan-Hua Hsu

(74) *Attorney, Agent, or Firm* — Wood Herron & Evans  
LLP

(57) **CLAIM**

The ornamental design for a door release, as shown and  
described.

**DESCRIPTION**

FIG. 1 is a front left perspective view of a door release  
according to the present invention.

FIG. 2 is a front right perspective view thereof.

FIG. 3 is a front view thereof.

FIG. 4 is a left side view thereof.

FIG. 5 is a right side view thereof.

FIG. 6 is a top view thereof.

FIG. 7 is a bottom view thereof; and,

FIG. 8 is a left front perspective view of the door release  
illustrated in FIGS. 1-7, shown in a condition of use.

The broken lines and the surfaces between the broken lines  
in FIGS. 1-7 illustrate portions of the door release that form  
no part of the claimed design. The broken lines and the  
surfaces between the broken lines showing a car door in  
FIG. 8, illustrate environmental structure which forms no  
part of the claimed design.

**1 Claim, 6 Drawing Sheets**

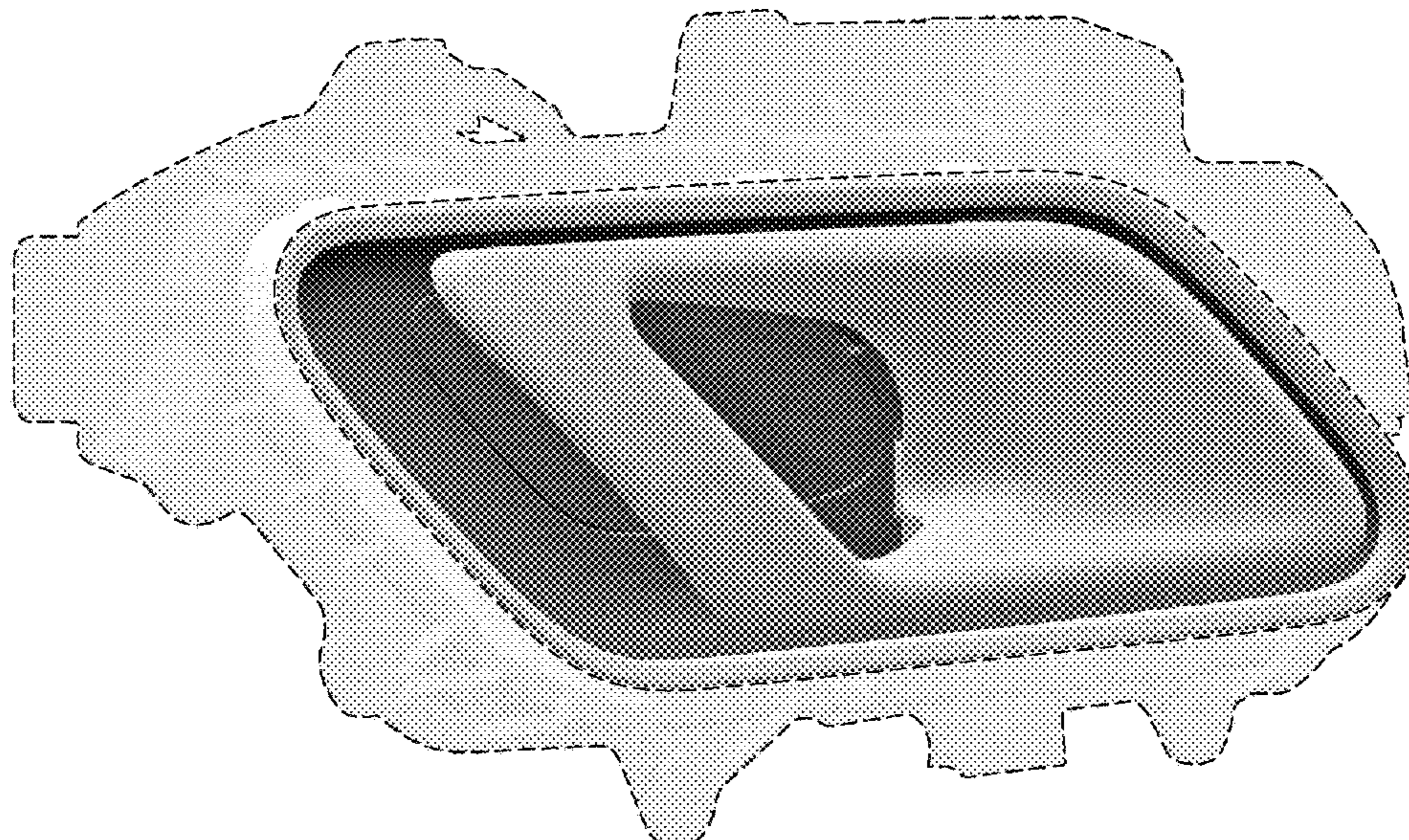

(56)

**References Cited**

U.S. PATENT DOCUMENTS

D855,527 S \* 8/2019 Buffery ..... D12/195  
2009/0121515 A1 \* 5/2009 Shiono ..... B60N 3/026  
296/146.6

\* cited by examiner

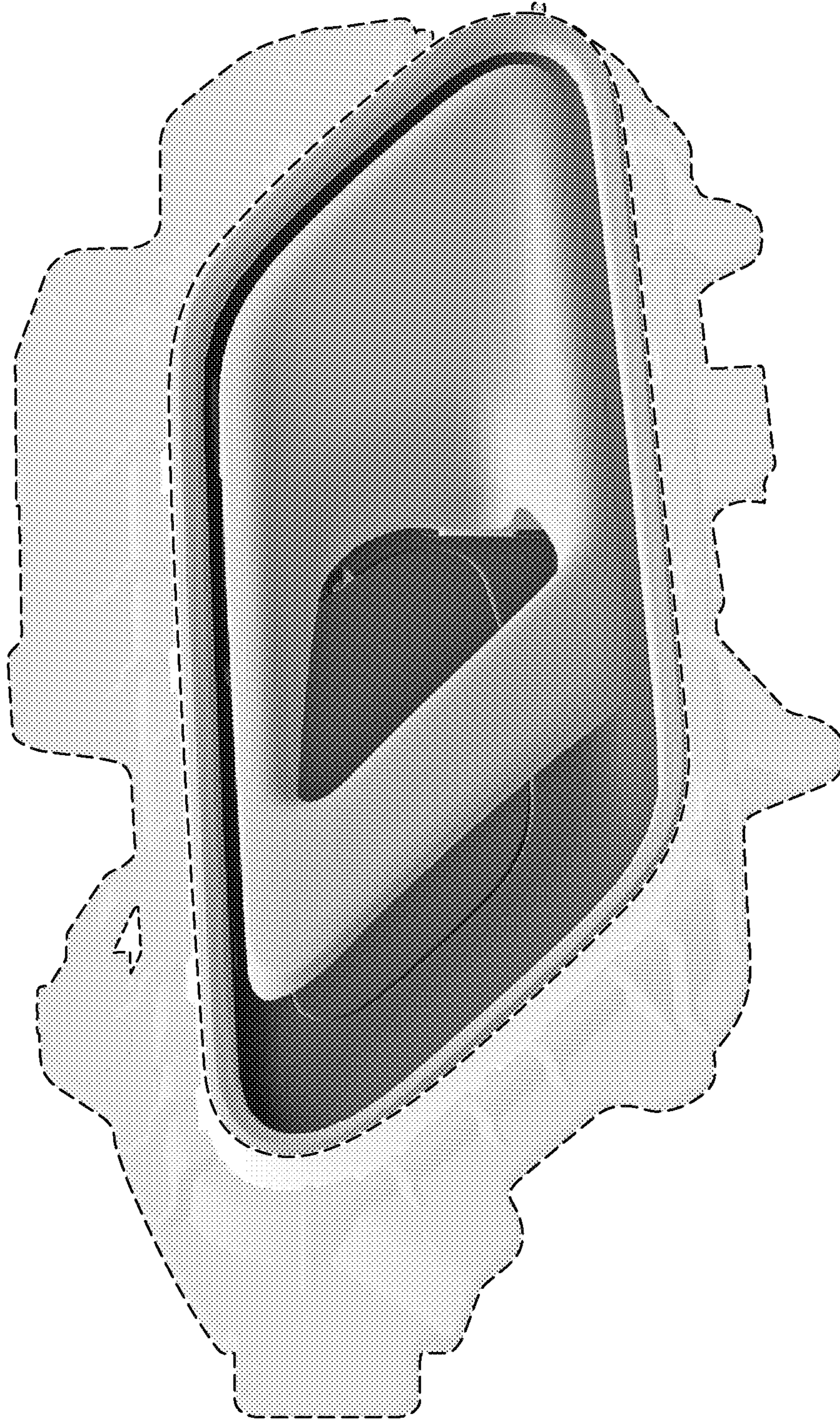

FIG. 1

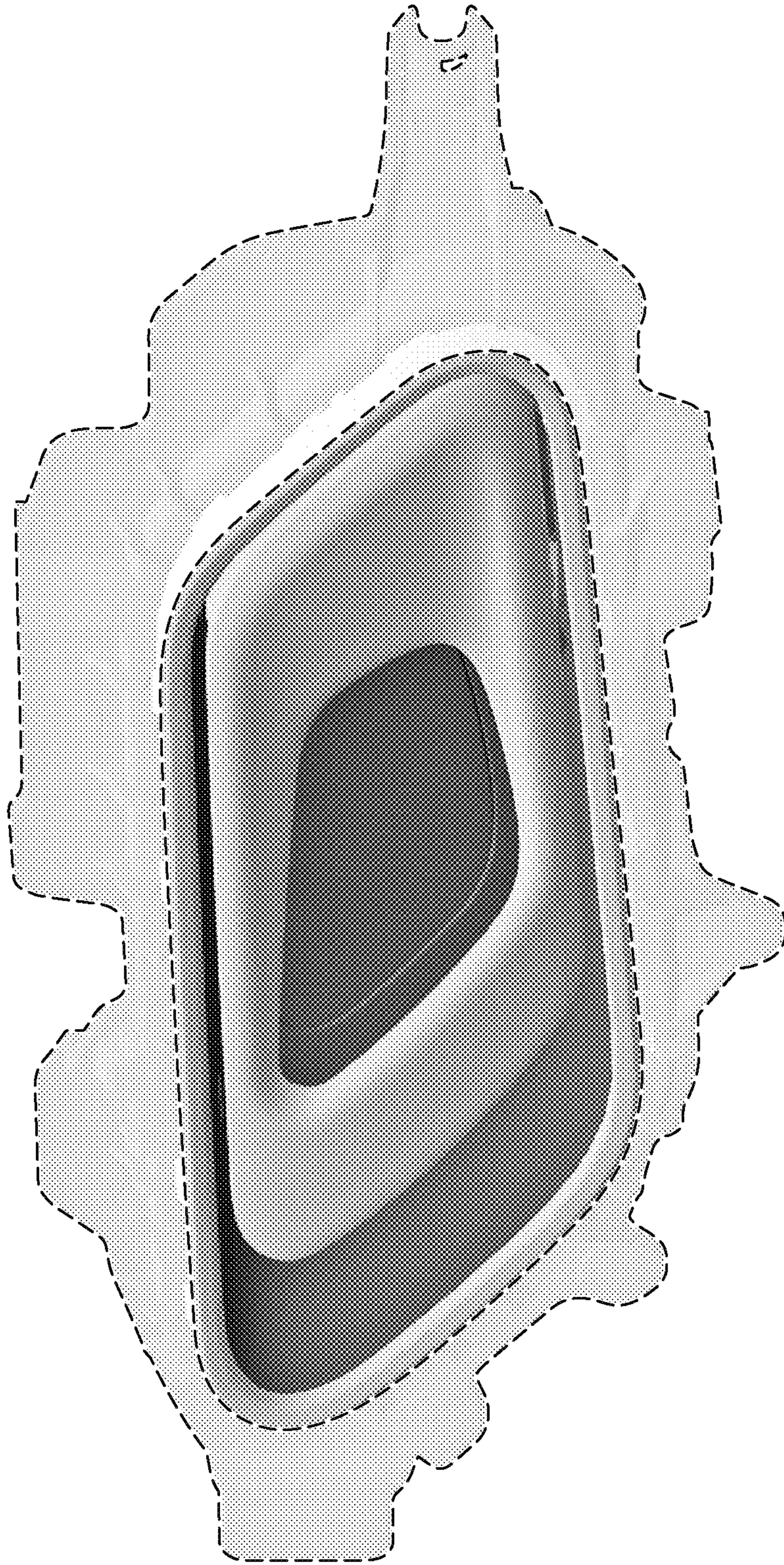

FIG. 2

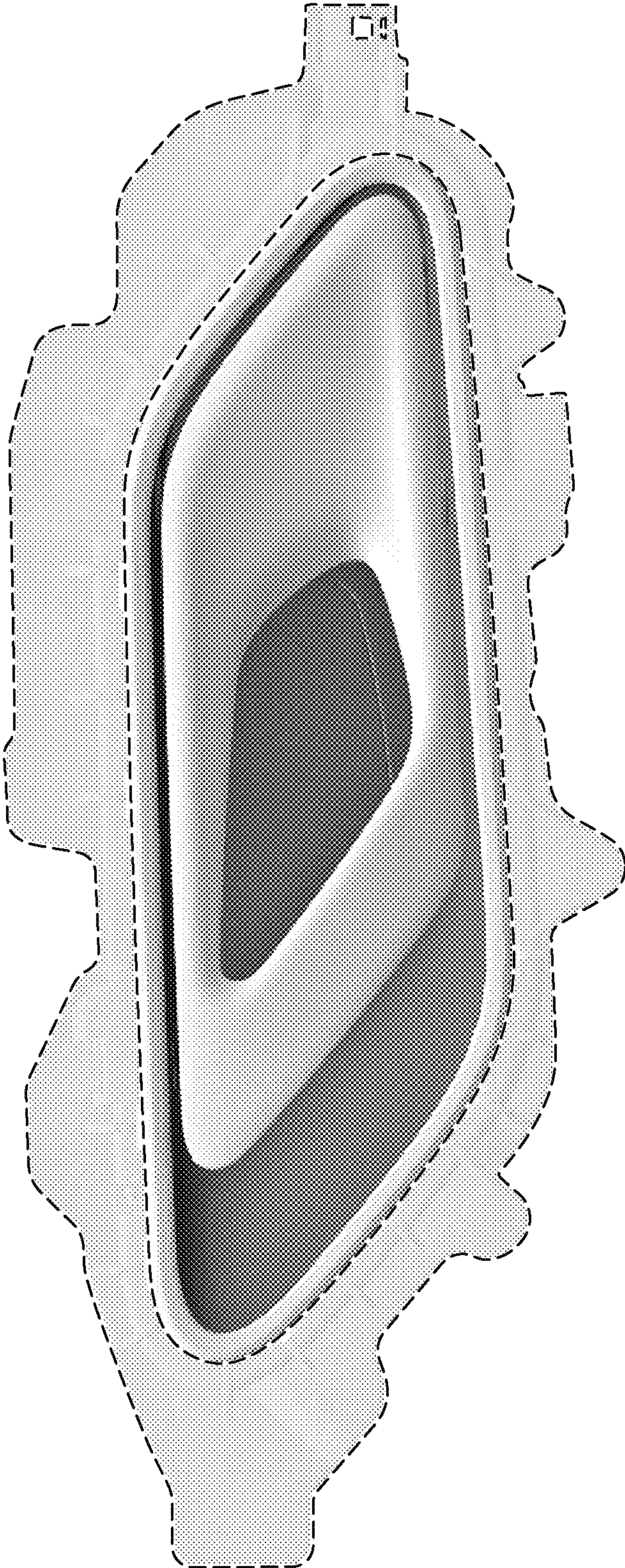

FIG. 3

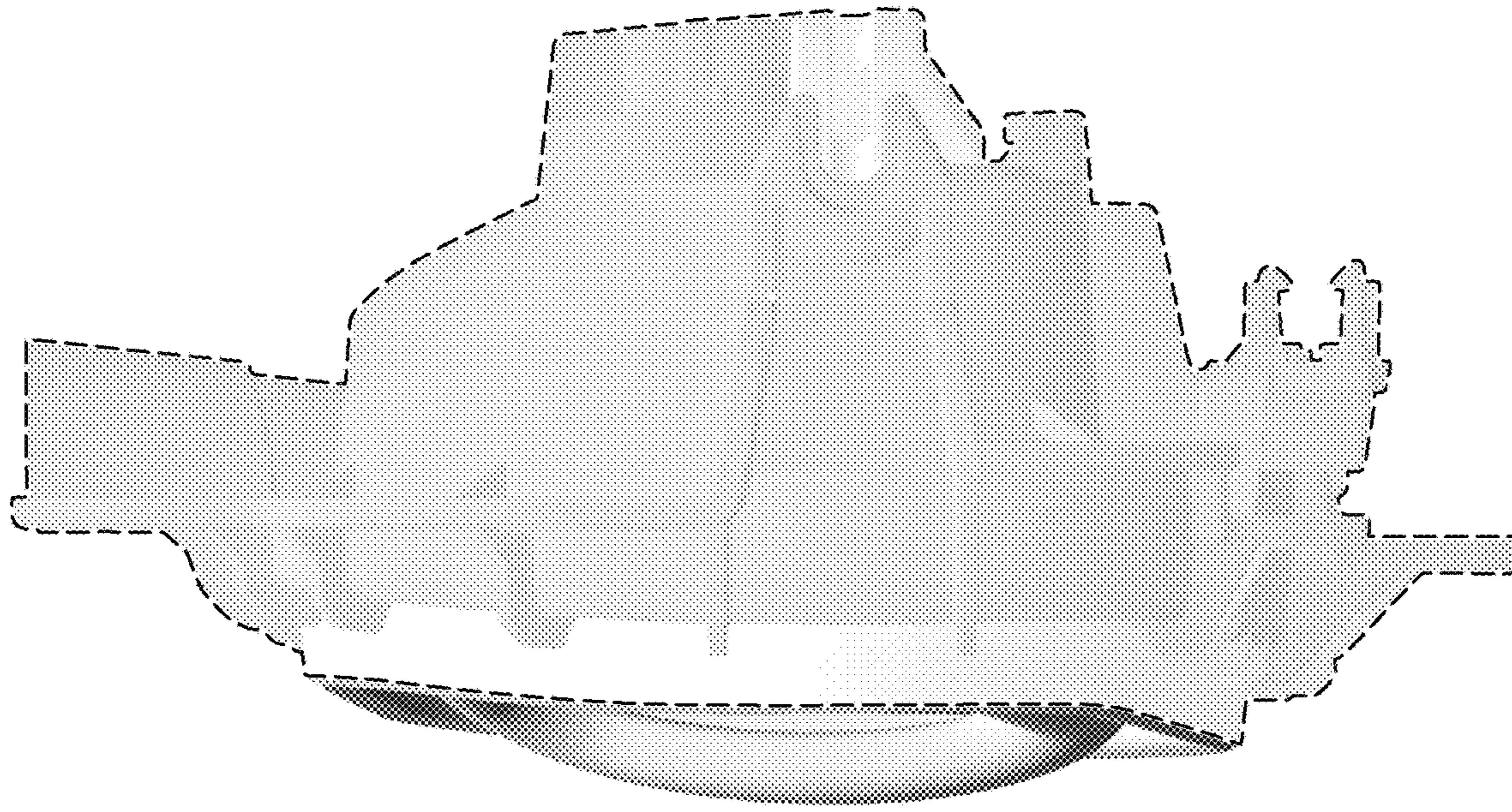

FIG. 5

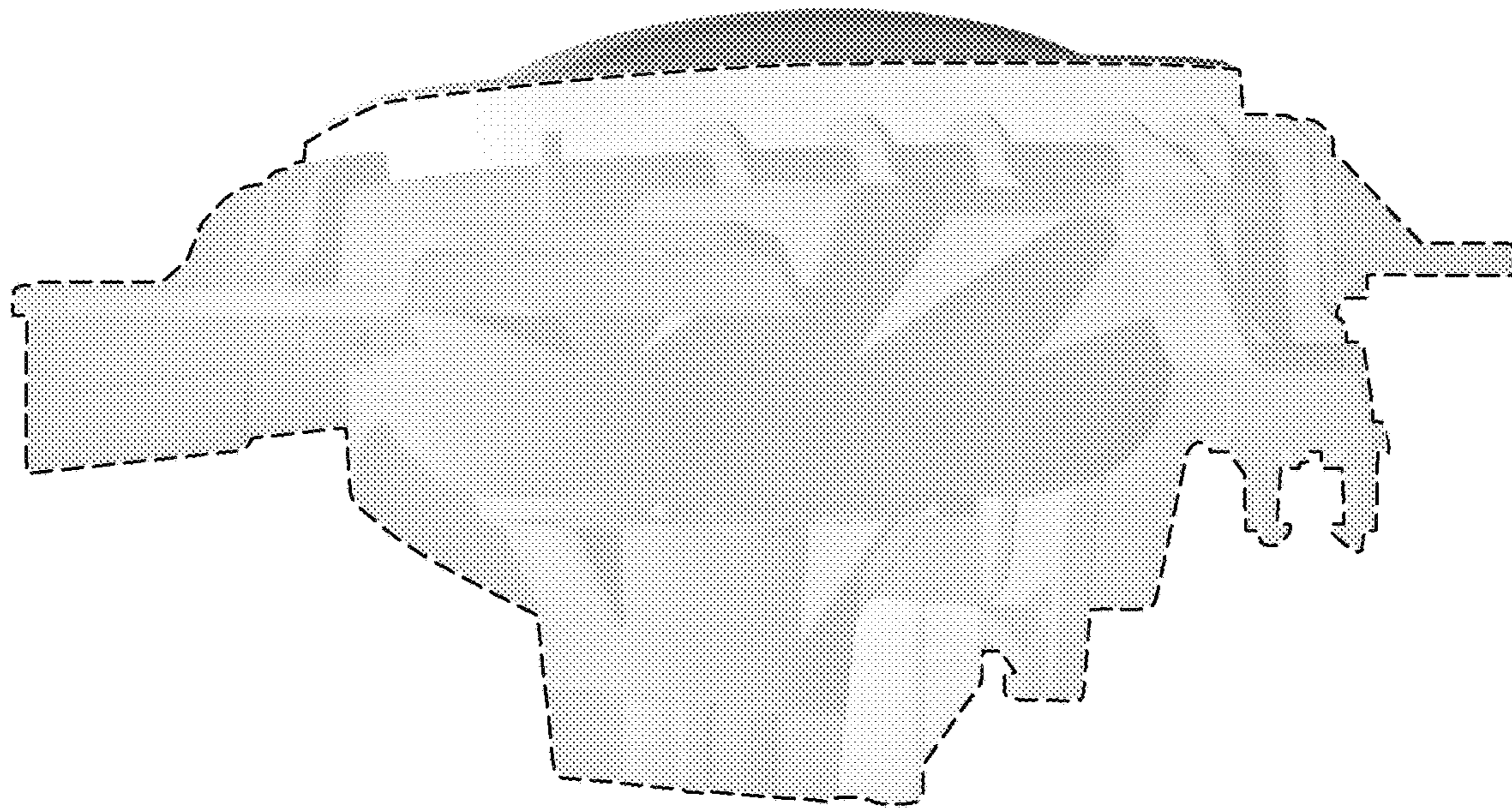

FIG. 4

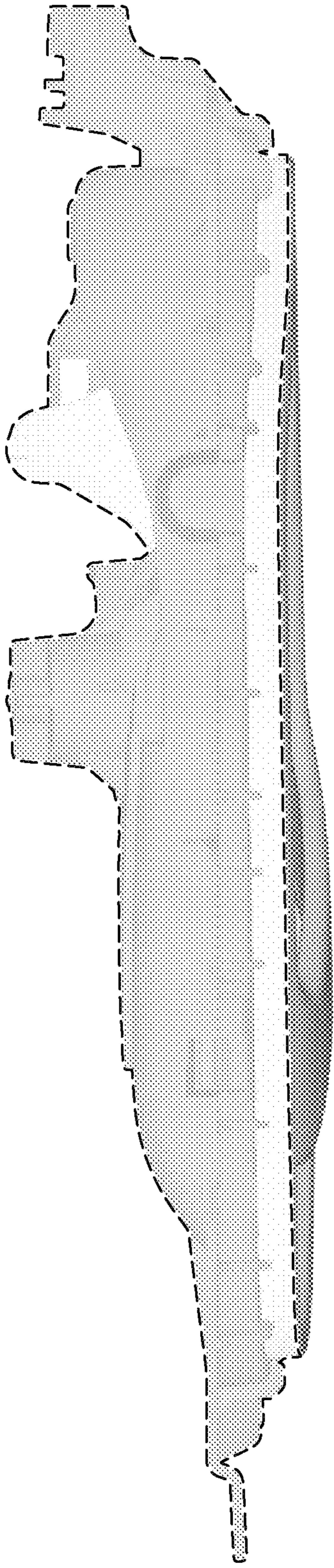

FIG. 6

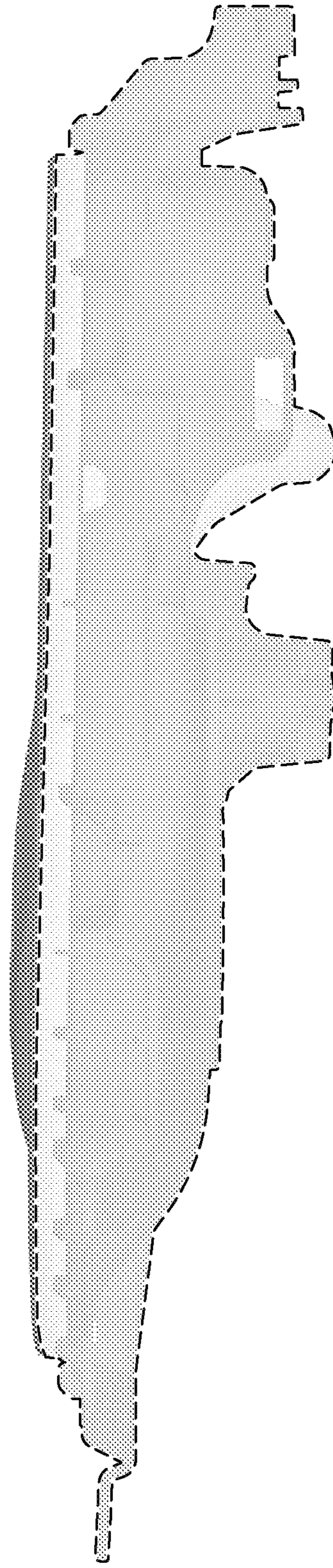

FIG. 7

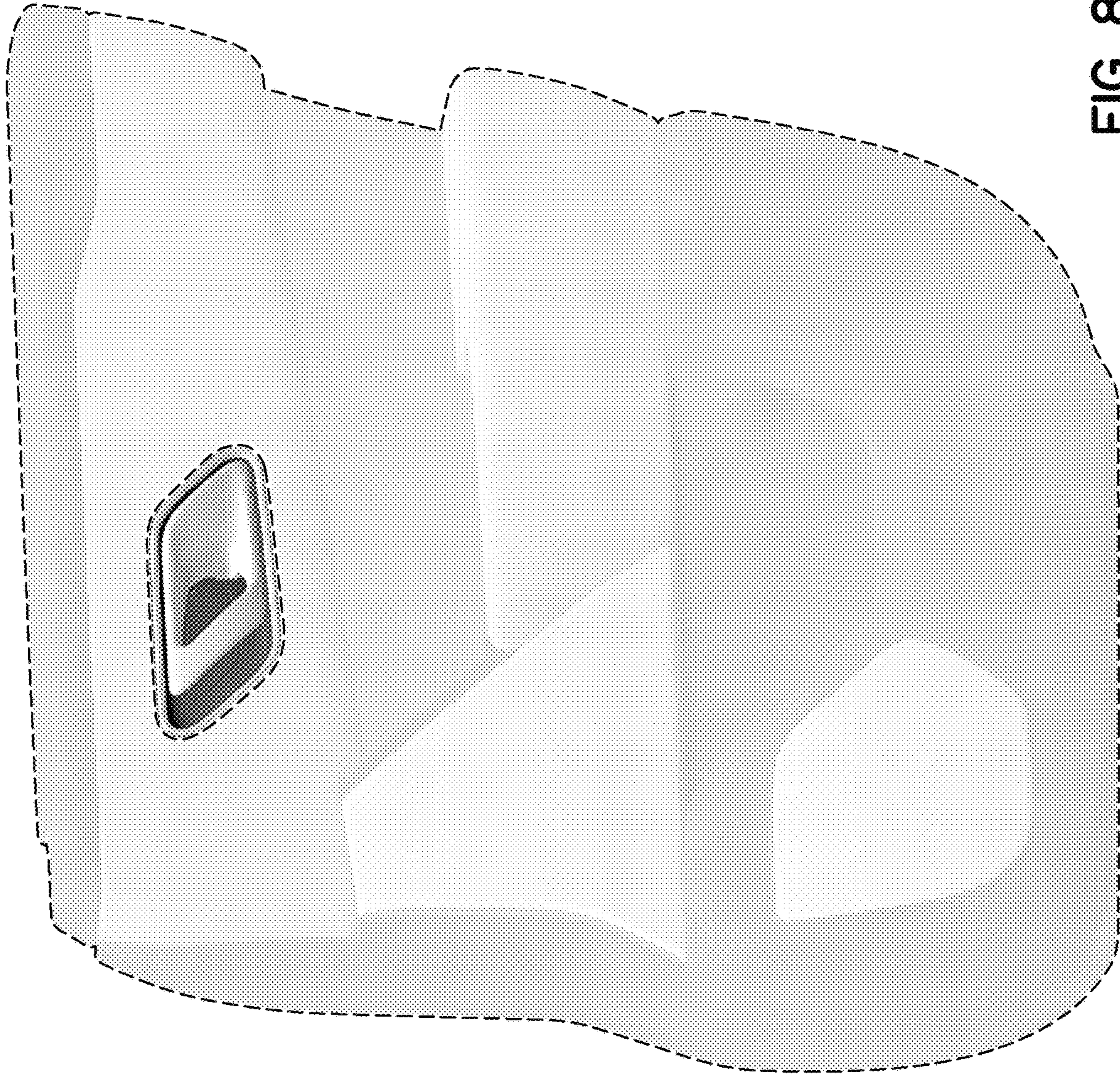

FIG. 8