



US00D882390S

(12) **United States Design Patent**
Sun et al.

(10) **Patent No.:** **US D882,390 S**
(45) **Date of Patent:** **** Apr. 28, 2020**

(54) **BOX**
(71) Applicant: **CIXI CHENGJIA HARDWARE TOOLS CO., LTD., Zhejiang (CN)**
(72) Inventors: **Chenggang Sun, Zhejiang (CN); Chao Ma, Zhejiang (CN)**
(73) Assignee: **CIXI CHENGJIA HARDWARE TOOLS CO., LTD., Zhejiang (CN)**
(**) Term: **15 Years**
(21) Appl. No.: **29/674,173**
(22) Filed: **Dec. 20, 2018**

D502,316 S * 3/2005 Chen D3/273
7,225,923 B2 * 6/2007 Hallee B25H 3/003
206/373
D569,616 S * 5/2008 Lin D3/273
7,401,698 B2 * 7/2008 Dost B25H 3/02
206/349
D592,398 S * 5/2009 Roesler D3/294
D617,987 S * 6/2010 Wang D3/294
D624,317 S * 9/2010 Wenchel D3/294
D634,781 S * 3/2011 Hertrich, Jr. D19/26
D645,663 S * 9/2011 Henley D3/294
D721,231 S * 1/2015 Steele D3/282
D722,770 S * 2/2015 Lin D3/273
D740,559 S * 10/2015 Steele D3/281
D754,436 S * 4/2016 Ou D3/282
D789,086 S * 6/2017 Lin D3/294
D857,389 S * 8/2019 Hsiao D3/294
D874,280 S * 2/2020 Malone D9/456

* cited by examiner

(30) **Foreign Application Priority Data**

Nov. 12, 2018 (CN) 2018 3 0639329

(51) **LOC (12) Cl.** **09-03**

(52) **U.S. Cl.**
USPC **D9/414**

(58) **Field of Classification Search**
USPC D9/414, 415, 456, 432, 418; D3/273,
D3/294, 282, 281; D19/26
CPC B25H 3/003; B25H 3/02; B25F 1/00
See application file for complete search history.

(56) **References Cited**

U.S. PATENT DOCUMENTS

5,562,208 A * 10/1996 Hasler B25F 1/00
206/373
D432,418 S * 10/2000 Saulas D9/432
D448,167 S * 9/2001 Pangerc D3/273
D474,401 S * 5/2003 Chiang D9/418
D477,714 S * 7/2003 Cunningham D3/273
D481,868 S * 11/2003 Cunningham D3/273

Primary Examiner — Rhea Shields

(74) *Attorney, Agent, or Firm* — JCIPRNET

(57) **CLAIM**

The ornamental design for a box, as shown and described.

DESCRIPTION

FIG. 1 is a perspective view of a box showing our new design;
FIG. 2 is another perspective view thereof;
FIG. 3 is a front view thereof;
FIG. 4 is a rear view thereof;
FIG. 5 is a left side view thereof;
FIG. 6 is a right side view thereof;
FIG. 7 is a top view thereof; and,
FIG. 8 is a bottom view thereof.

The dashed broken lines illustrate portions of the box and form no part of the claimed design.

1 Claim, 5 Drawing Sheets

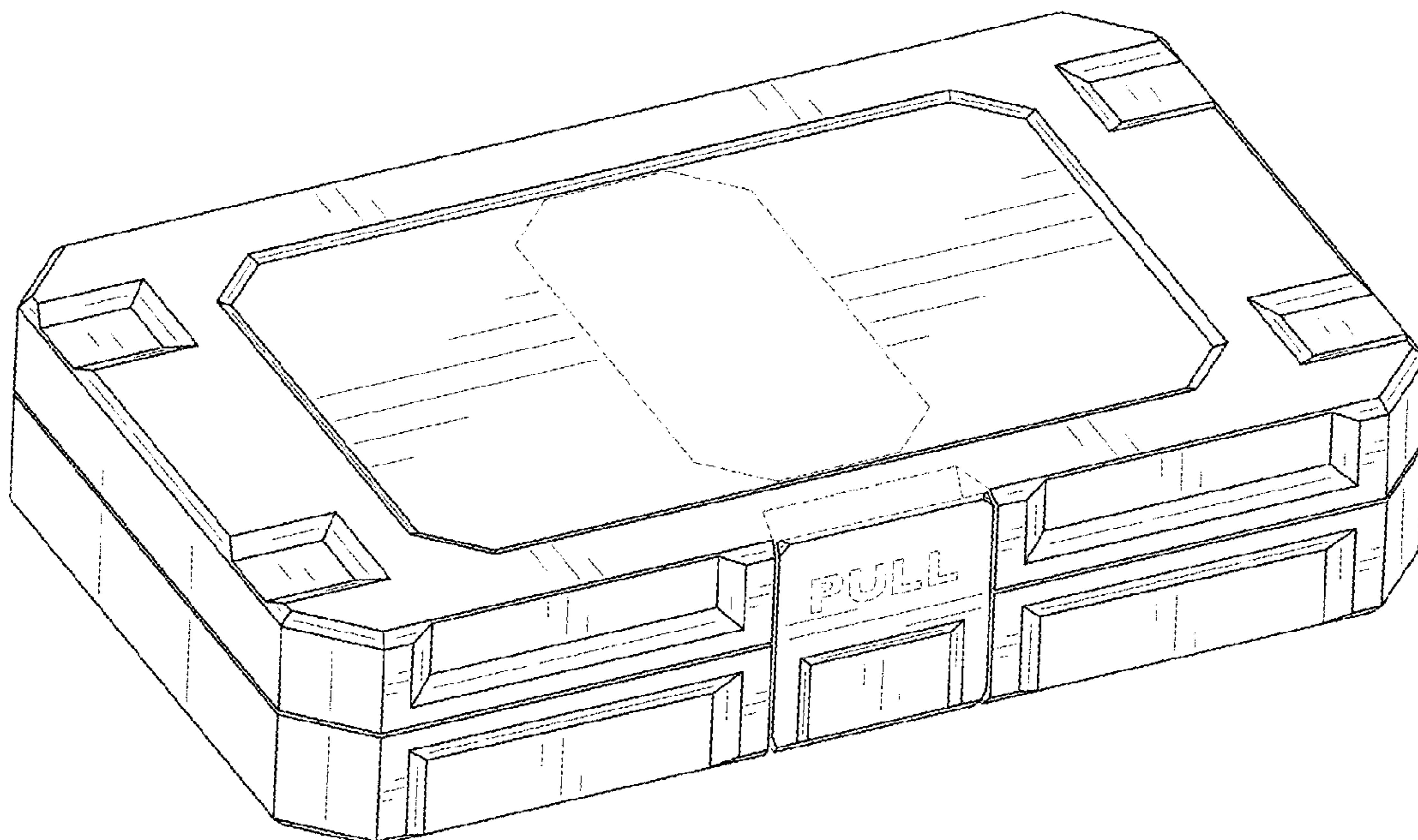

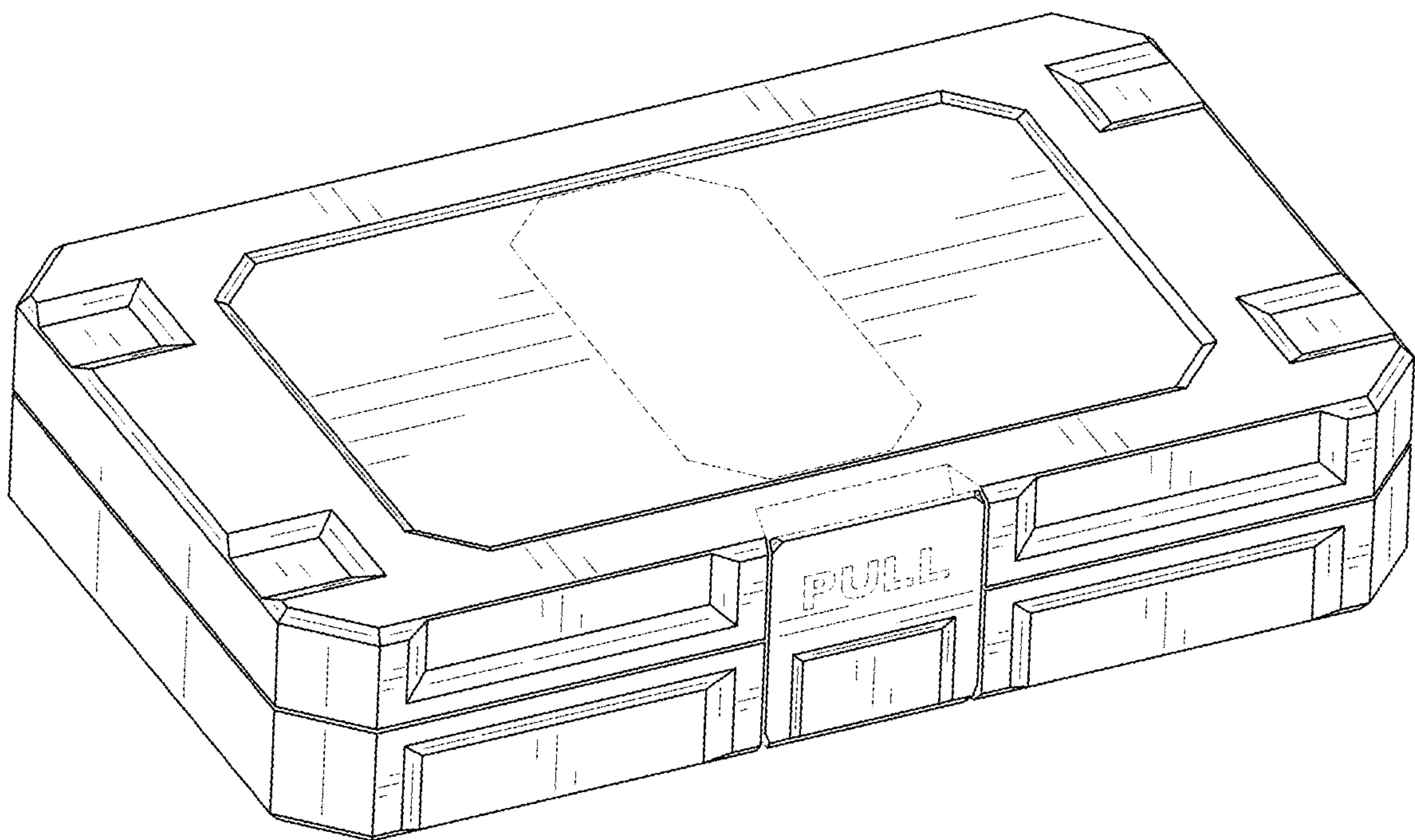

FIG. 1

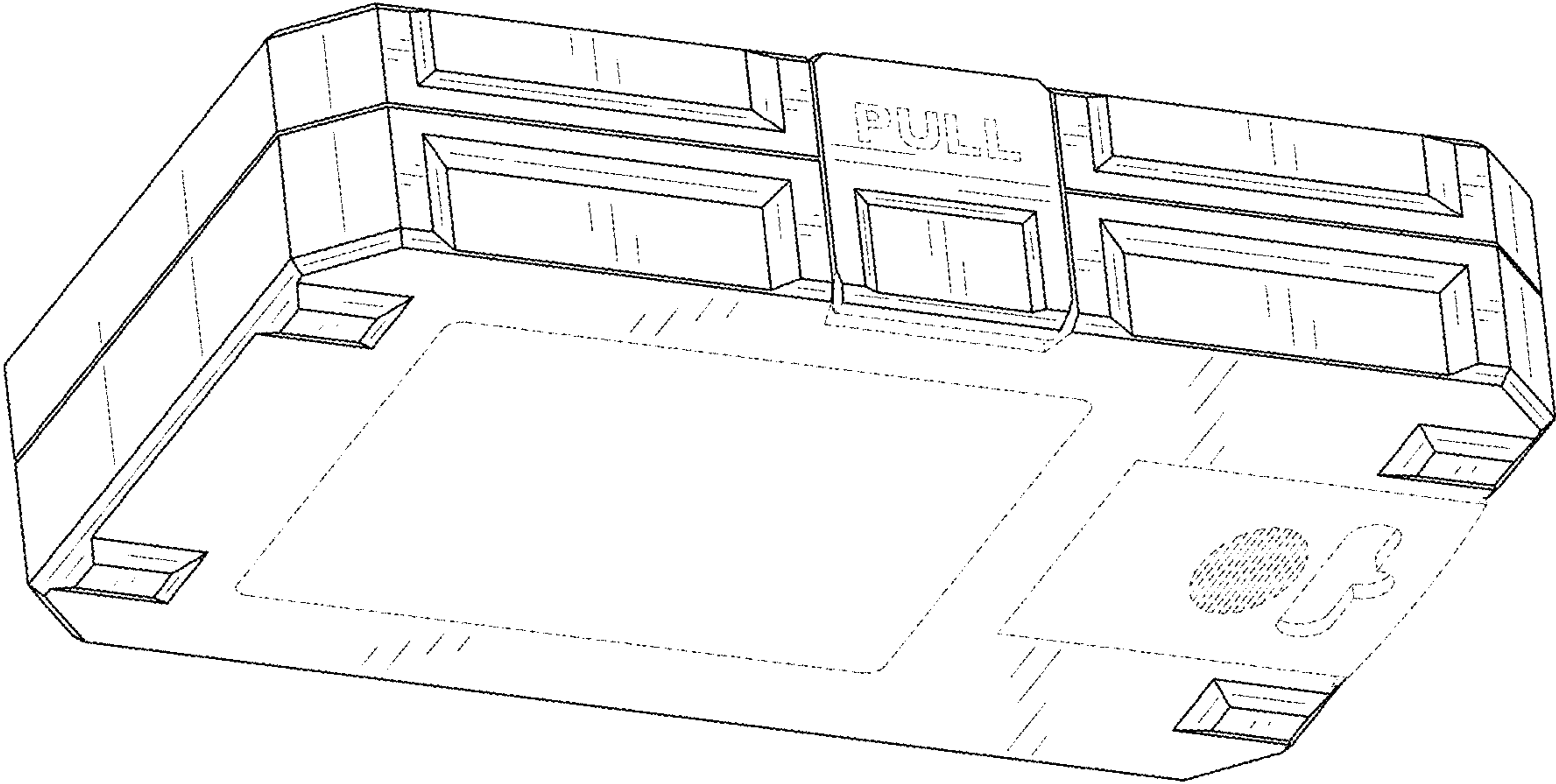

FIG. 2

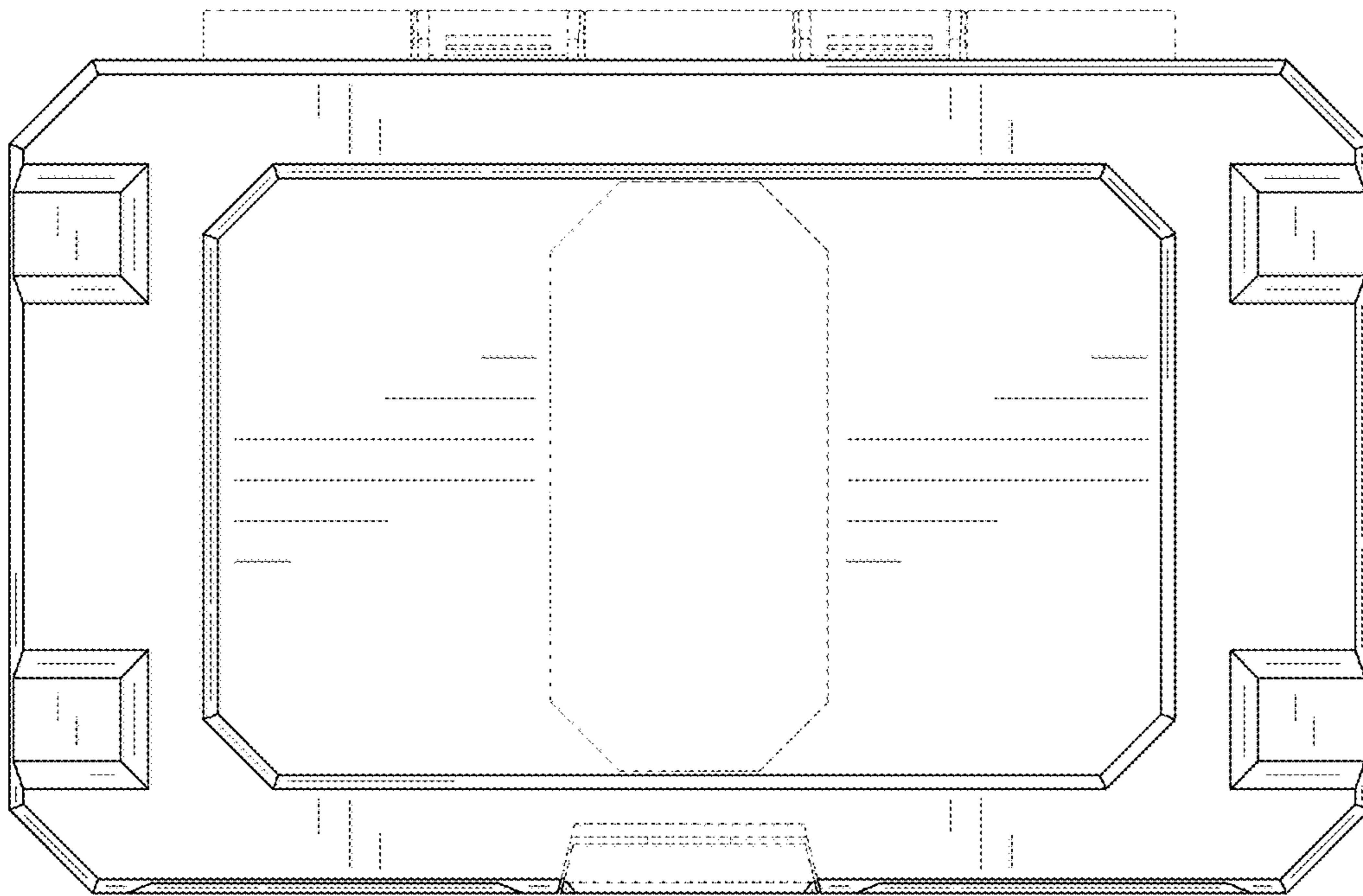

FIG. 3

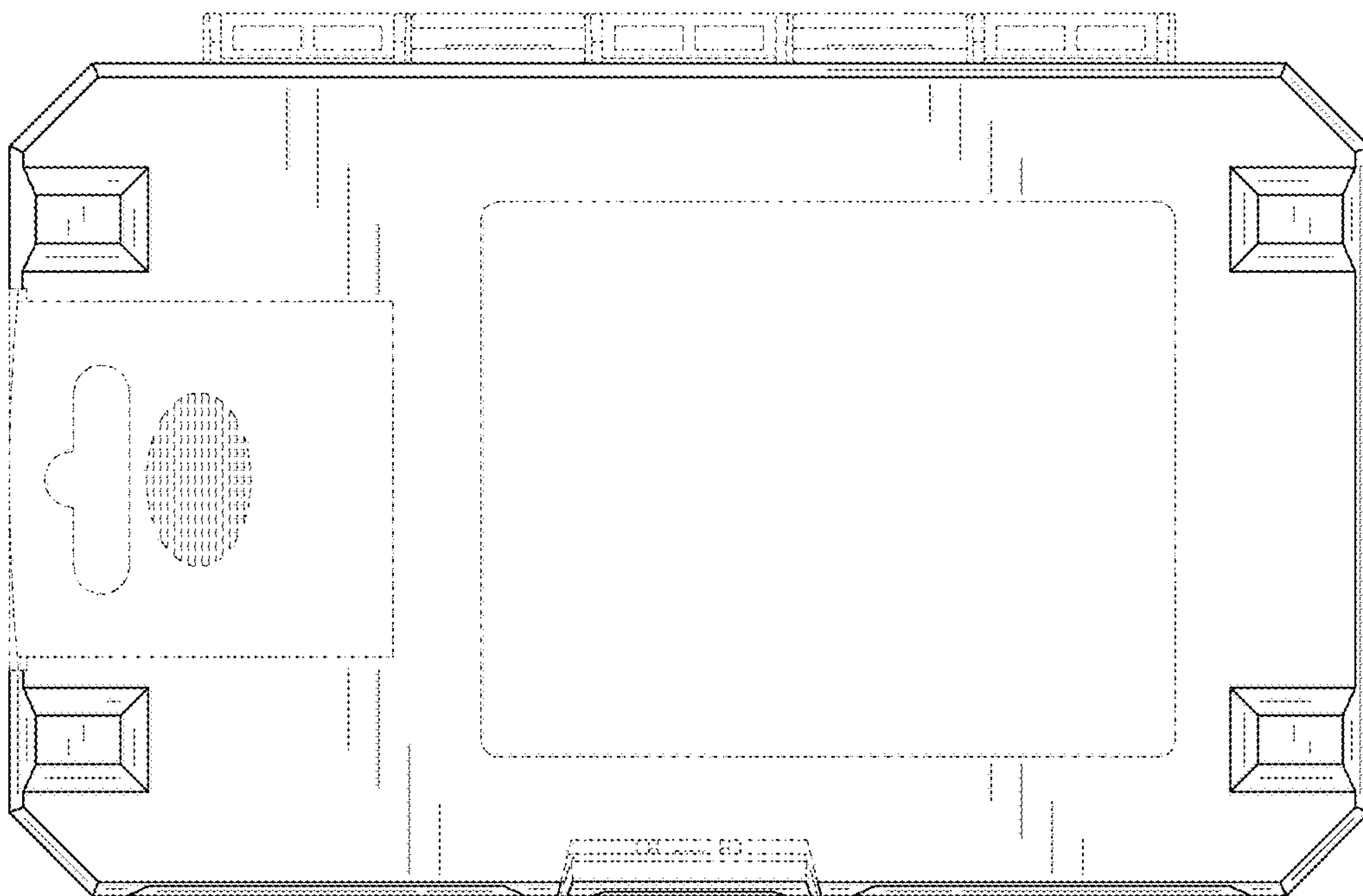

FIG. 4

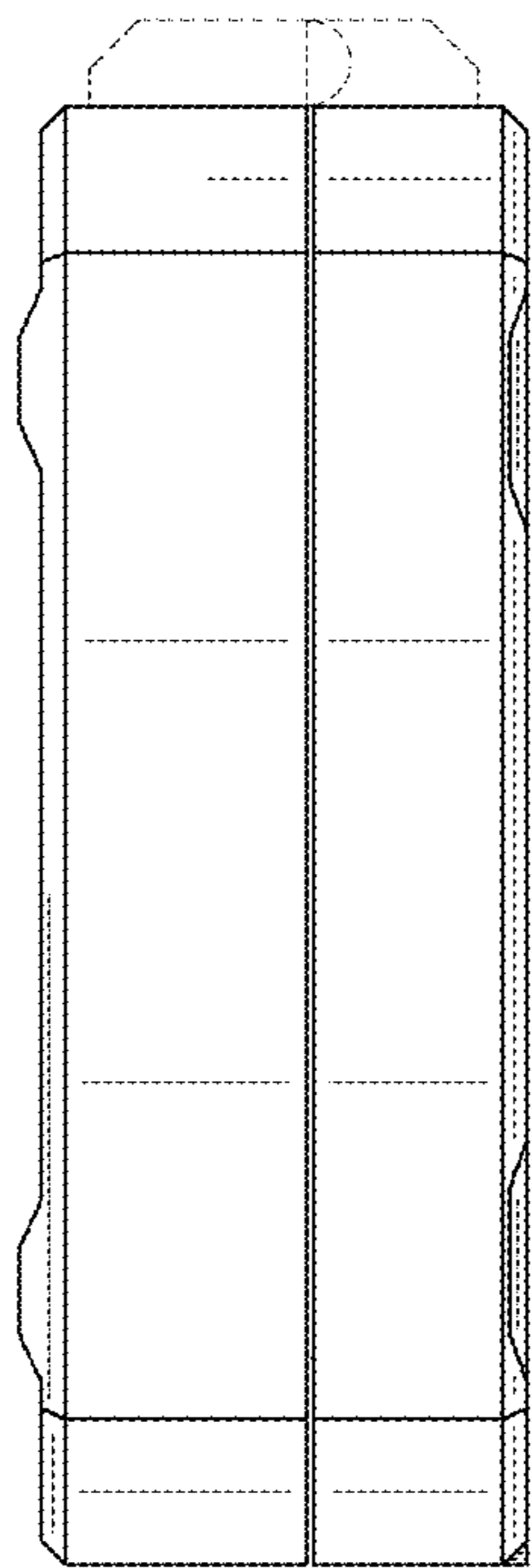

FIG. 5

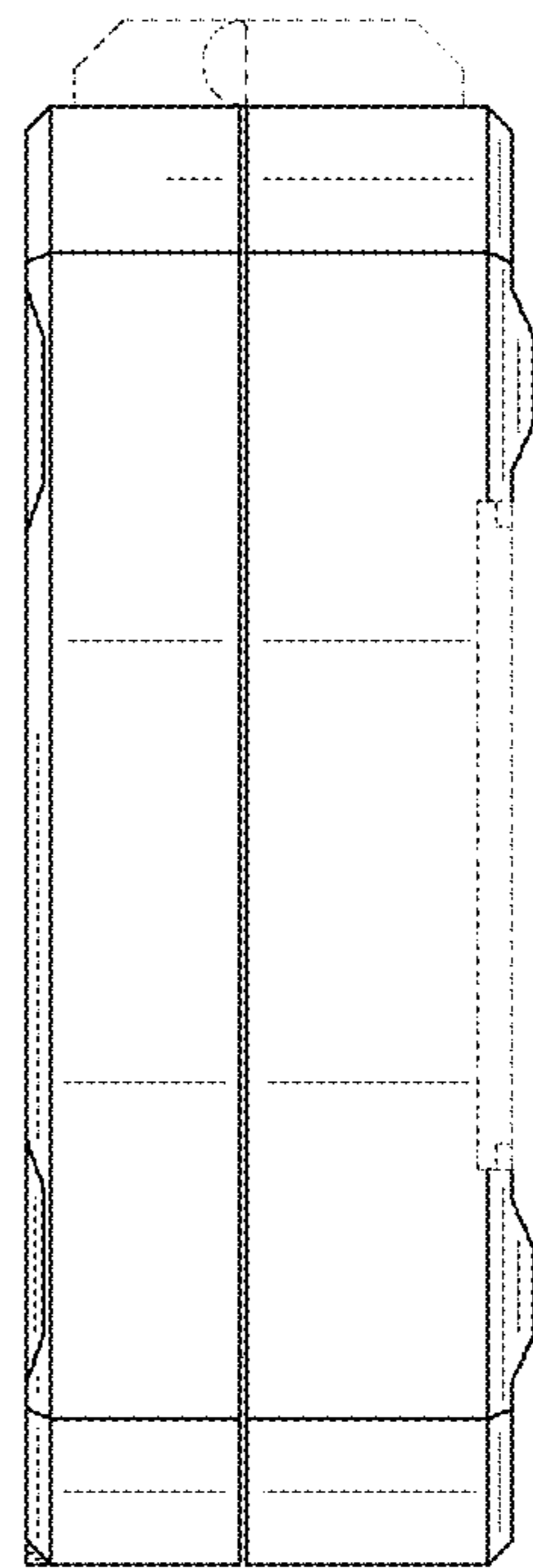

FIG. 6

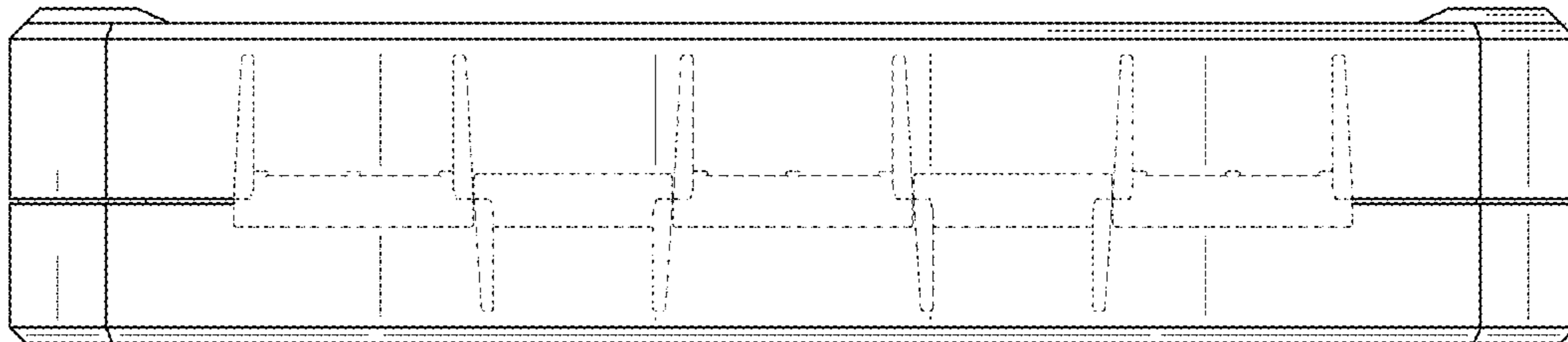

FIG. 7

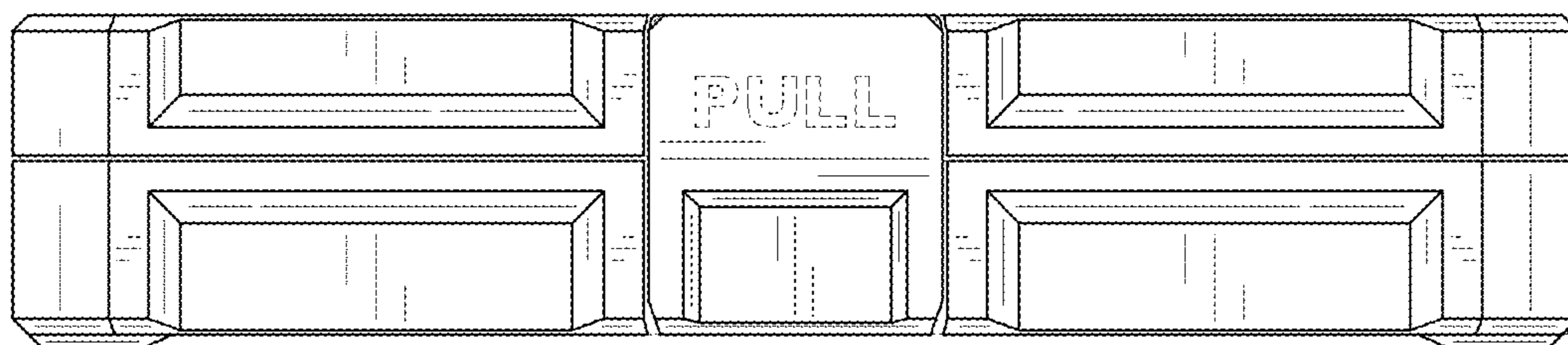

FIG. 8