



US00D882376S

(12) **United States Design Patent**
Nishiuchi et al.

(10) **Patent No.:** **US D882,376 S**
(45) **Date of Patent:** **** Apr. 28, 2020**

(54) **PHOTOELECTRIC SENSOR BRACKET**

(71) Applicant: **OMRON Corporation**, Kyoto-shi,
Kyoto (JP)

(72) Inventors: **Satoshi Nishiuchi**, Takatsuki (JP);
Tetsuya Fukumoto, Kusatsu (JP)

(73) Assignee: **OMRON Corporation**, Kyoto (JP)

(**) Term: **15 Years**

(21) Appl. No.: **29/669,438**

(22) Filed: **Nov. 8, 2018**

(30) **Foreign Application Priority Data**

Jun. 28, 2018 (JP) 2018-014321

(51) **LOC (12) Cl.** **08-08**

(52) **U.S. Cl.**
USPC **D8/349**; D10/103

(58) **Field of Classification Search**
USPC D8/349, 354; D10/103; D14/447
CPC F16M 11/00; F16M 11/02; F16M 11/04;
F16M 11/041; F16M 11/043; F16M
11/045; F16M 11/046; F16M 11/048;
F16M 11/06; F16M 11/08; F16M 11/10;
F16M 11/105; F16M 11/12; F16M
11/121; F16M 11/123; F16M 11/125;
F16M 11/126; F16M 11/128; F16M
11/14; F16M 11/16; F16M 11/18; F16M
2200/00; F16M 2200/04; F16M 2200/06;
F16M 2200/08; G01D 11/30; G01D
11/305; G06F 1/1632; H05K 5/00; H05K
5/0004; H05K 5/0008; H05K 5/0013;
H05K 5/0017; H05K 5/0021; H05K
5/0026; H05K 5/003; H05K 5/0034;
H05K 5/0039; H05K 5/0043; H05K
5/0047; H05K 5/0052; H05K 5/0056;
H05K 5/006; H05K 5/0065; H05K
5/0069; H05K 5/0073; H05K 5/0078;
H05K 5/0082; H05K 5/0086; H05K

5/0091; H05K 5/0095; H05K 5/03; H05K
5/04; H05K 5/06; H05K 5/061; H05K
5/062; H05K 5/063; H05K 5/064; H05K
5/065; H05K 5/066; H05K 5/067; H05K
5/068; H05K 5/069; H05K 7/00; H05K
7/005; H05K 7/02

See application file for complete search history.

(56) **References Cited**

U.S. PATENT DOCUMENTS

D463,255 S * 9/2002 Snyder D8/373
6,612,529 B2 * 9/2003 Snyder F24F 13/02
24/347
D480,555 S * 10/2003 Bledsoe E04F 17/00
D3/215
D491,447 S * 6/2004 Diss D8/371
D517,402 S * 3/2006 Cairns D8/381
D534,329 S * 12/2006 Bourne D34/38

(Continued)

Primary Examiner — Antoine Duval Davis

(74) *Attorney, Agent, or Firm* — Capitol City TechLaw

(57) **CLAIM**

The ornamental design for a photoelectric sensor bracket, as shown and described.

DESCRIPTION

FIG. 1 is a rear, top, and left side perspective view of a photoelectric sensor bracket showing our new design; FIG. 2 is a front view thereof; FIG. 3 is a rear view thereof; FIG. 4 is a left side view thereof; FIG. 5 is a right side view thereof; FIG. 6 is a top view thereof; and, FIG. 7 is a bottom view thereof. The dashed broken lines in the figures show portions of the photoelectric sensor bracket that form no part of the claimed design. The dot-dashed broken lines in the figures show boundaries that form no part of the claimed design.

1 Claim, 6 Drawing Sheets

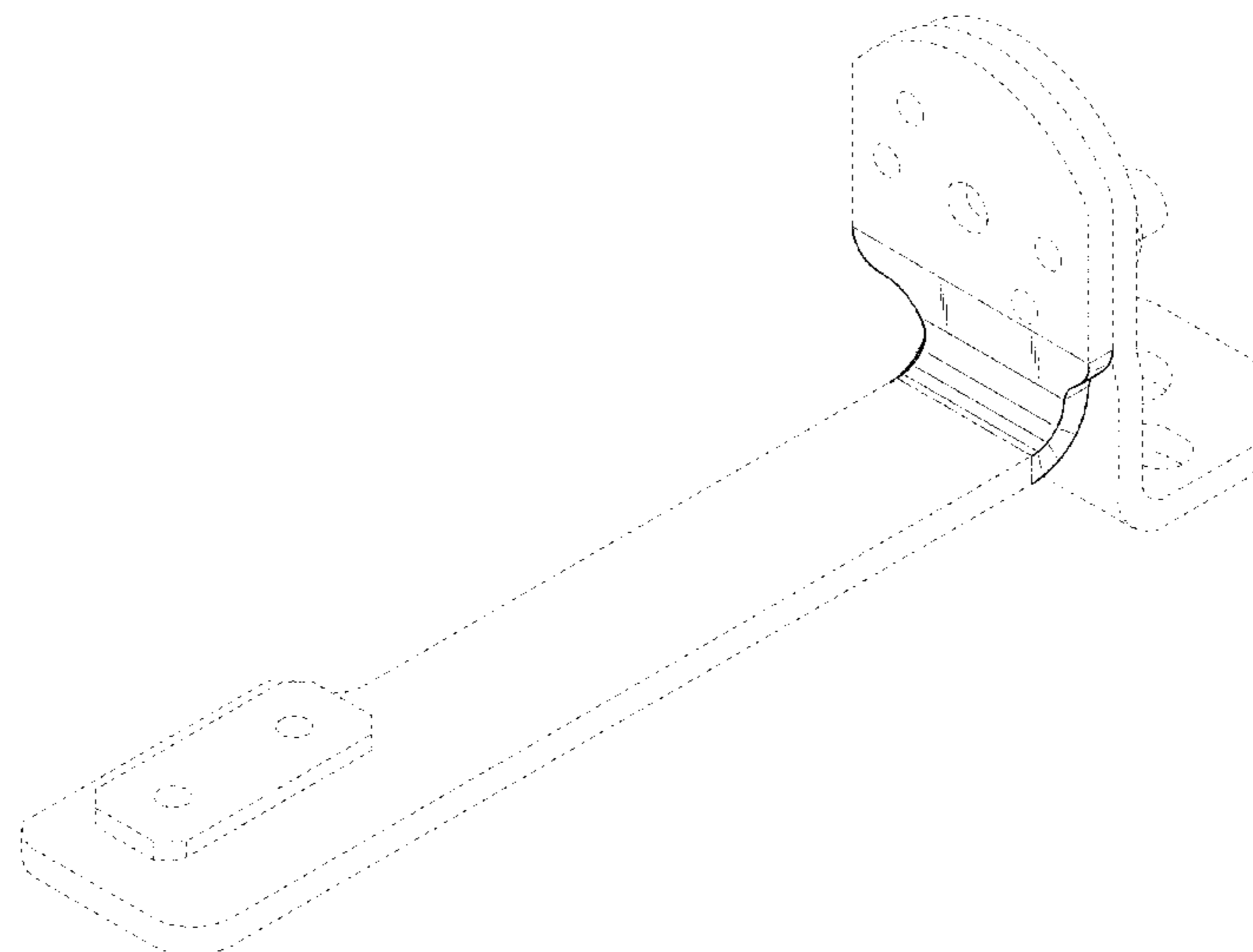

(56)

References Cited

U.S. PATENT DOCUMENTS

8,250,821 B1 * 8/2012 Gibson E04F 17/00
52/11
9,187,911 B2 * 11/2015 Bowman E04D 13/0481
D817,730 S * 5/2018 Petersen F24F 13/02
D8/14

* cited by examiner

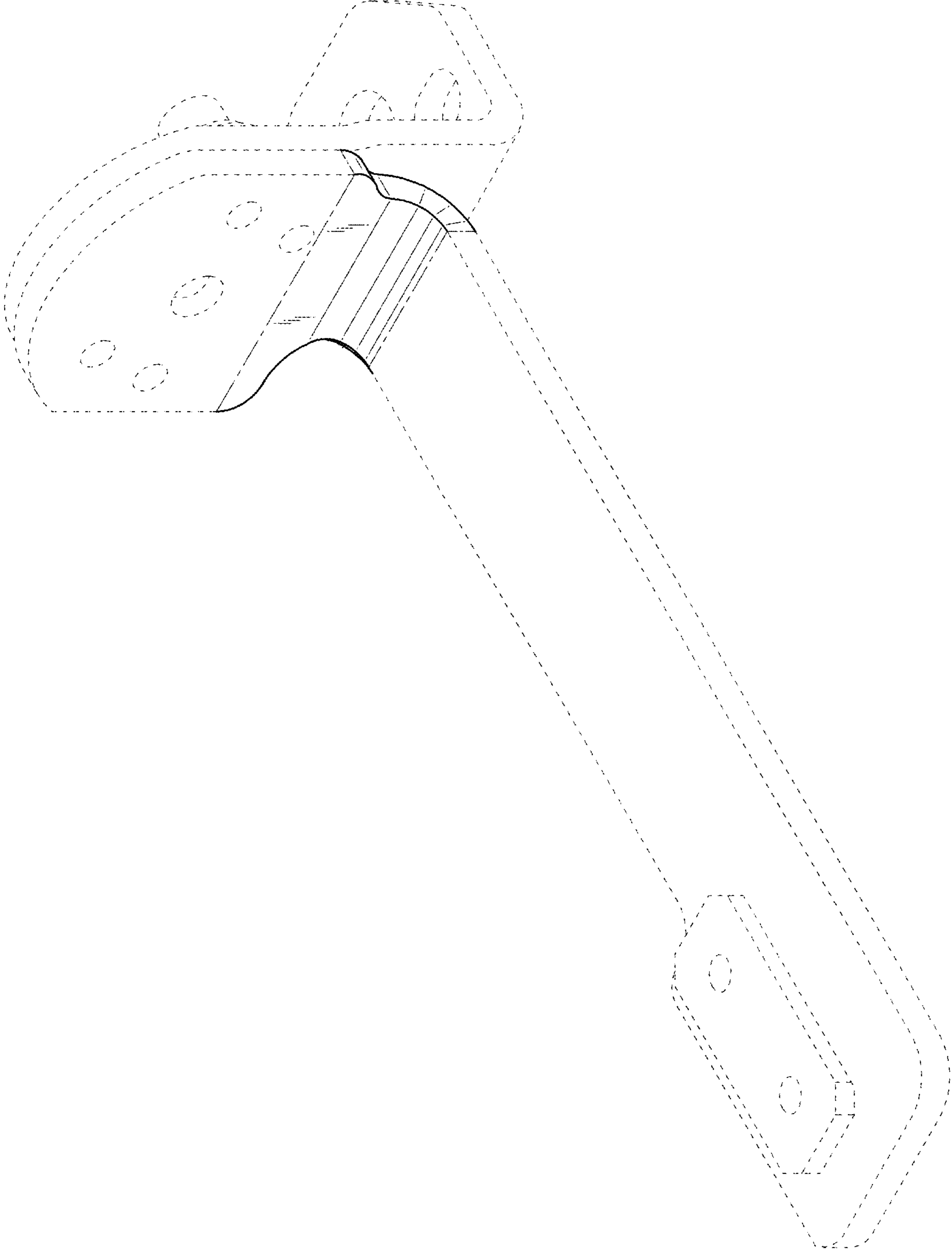

Fig. 1

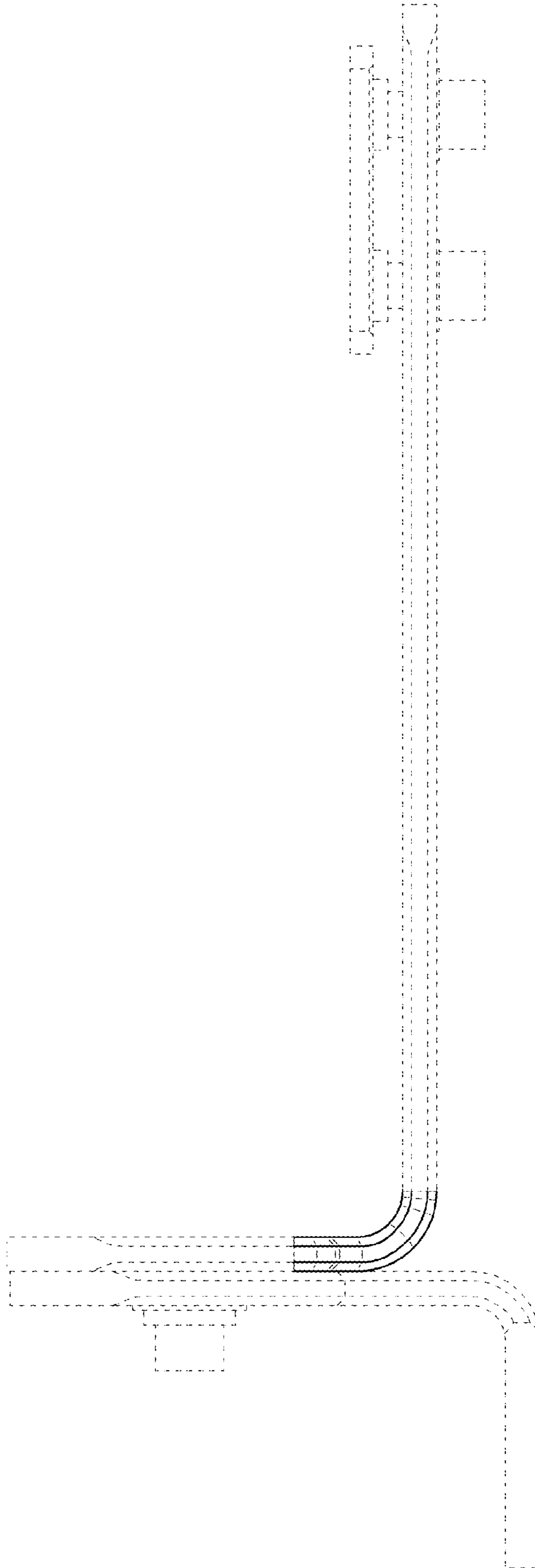

Fig. 2

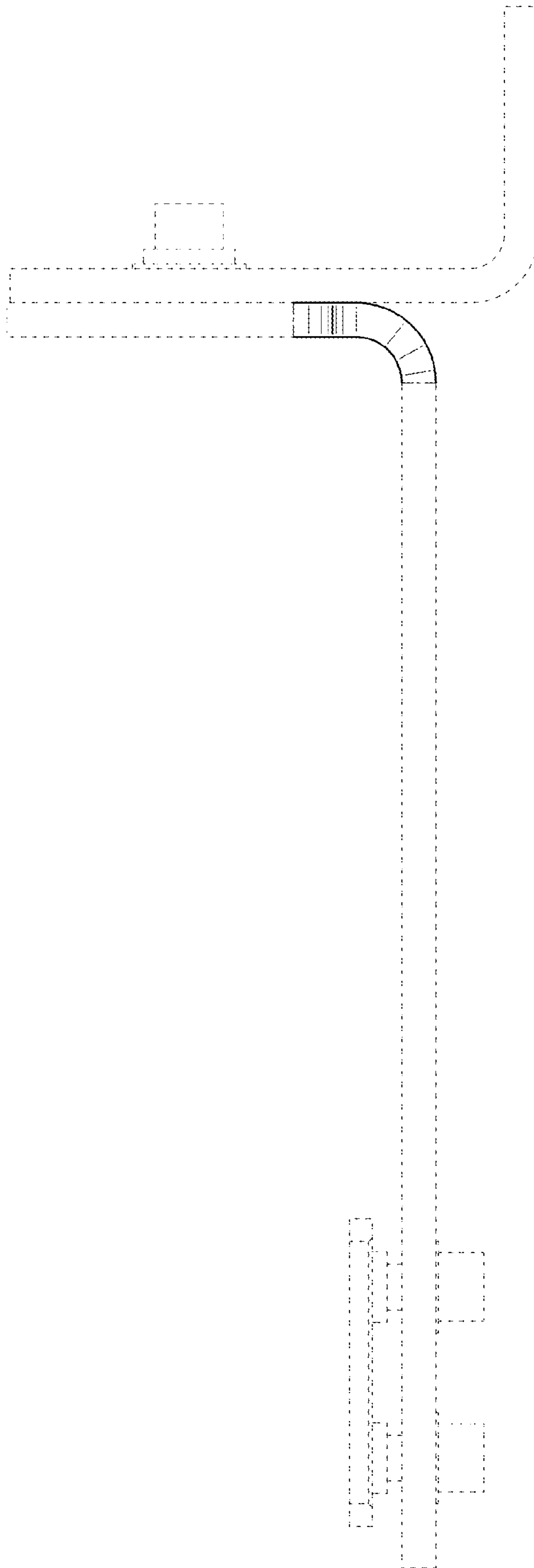

Fig. 3

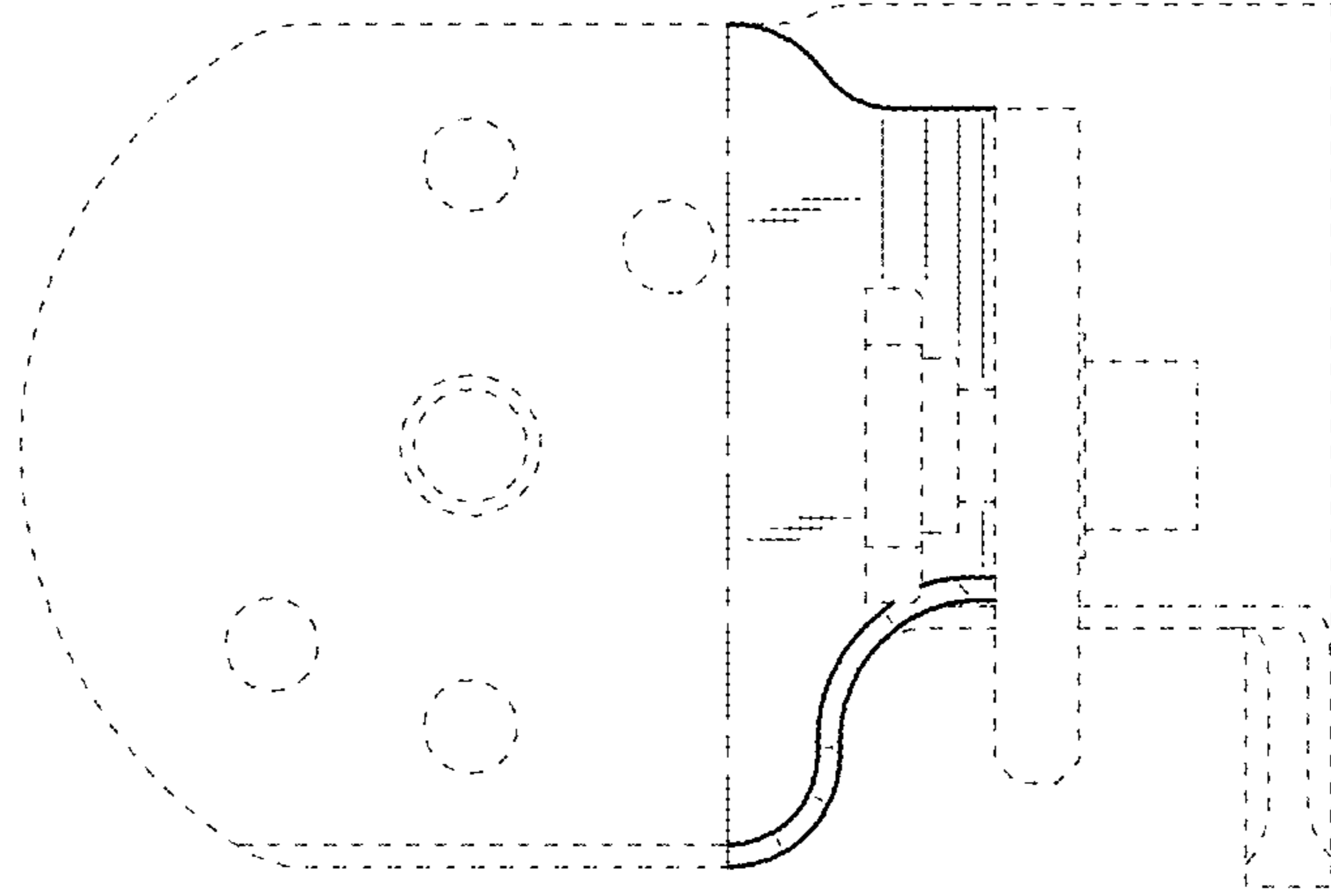

Fig. 5

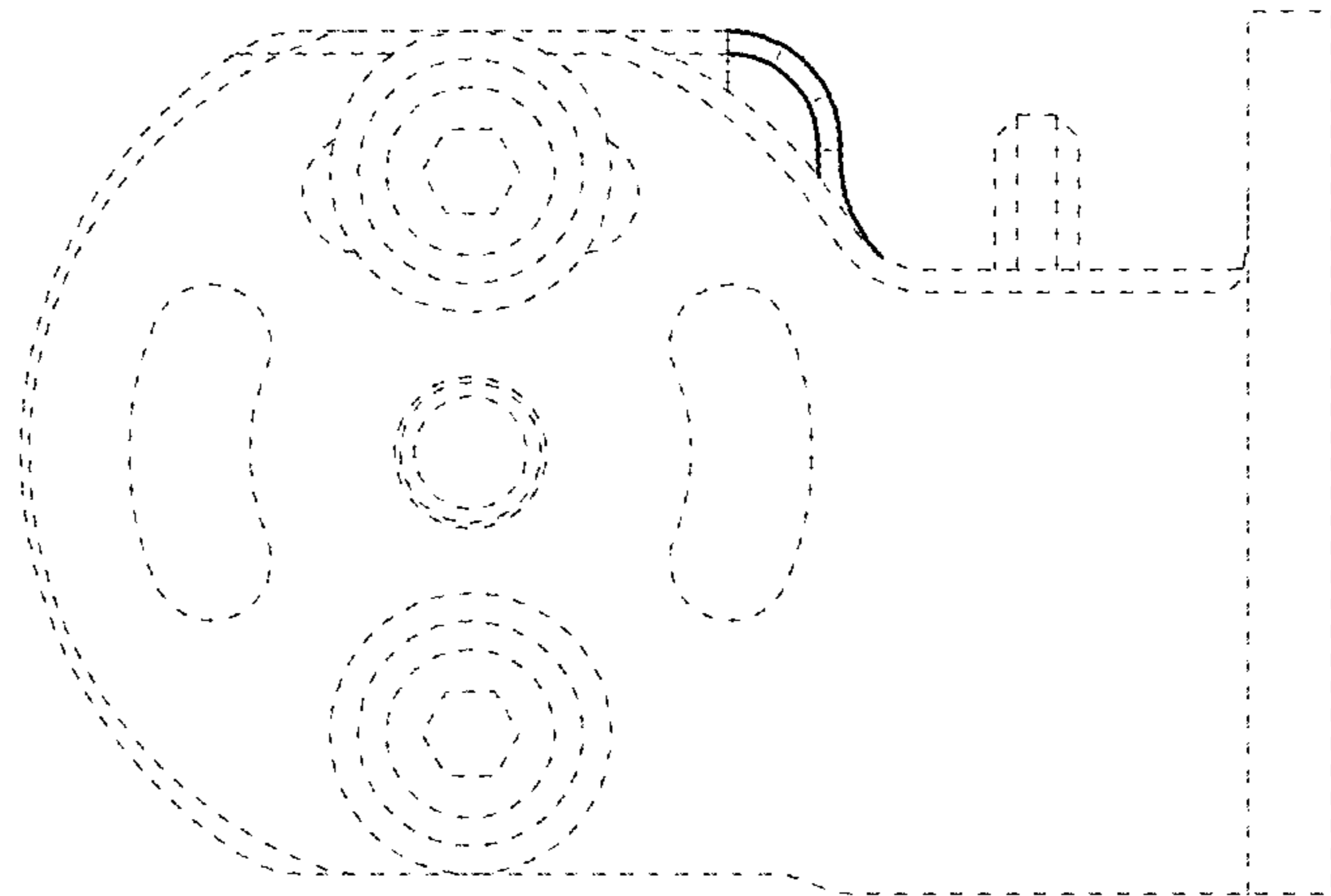

Fig. 4

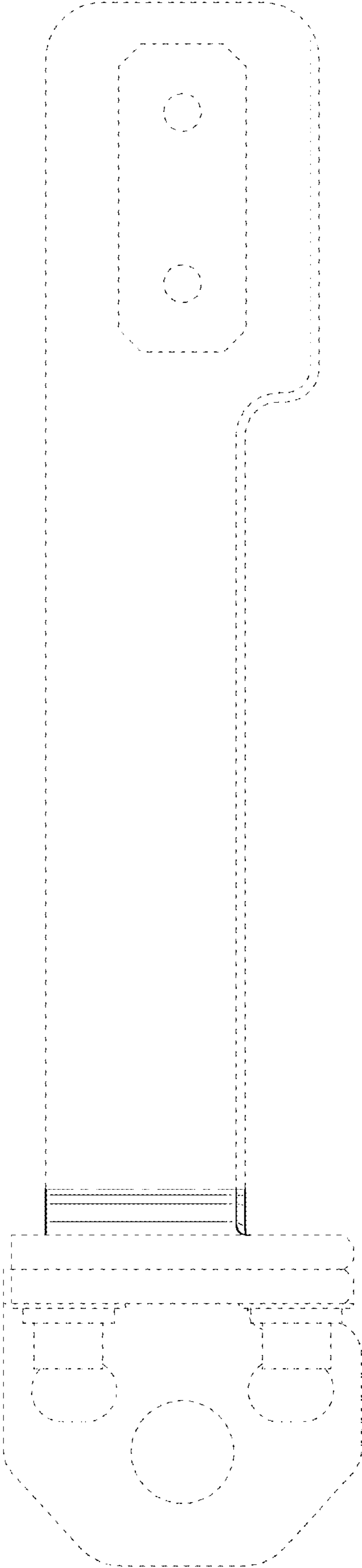

Fig. 6

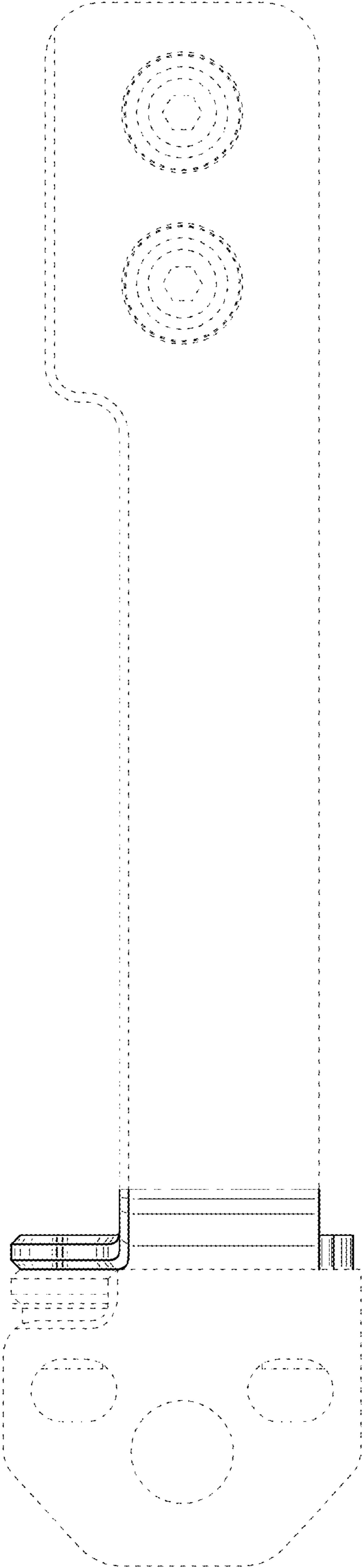

Fig. 7