



US00D882336S

(12) **United States Design Patent** (10) **Patent No.:** **US D882,336 S**
Cauwood et al. (45) **Date of Patent:** **** Apr. 28, 2020**

(54) **BEVERAGE MACHINE**
(71) Applicant: **Keurig Green Mountain, Inc.**,
Waterbury, VT (US)
(72) Inventors: **Peter David Cauwood**, Cambridge
(GB); **Iain James Sabberton**,
Cambridge (GB); **Matthew John**
Maitland, Cambridge (GB); **Keith Paul**
Thompson, Cambridge (GB)
(73) Assignee: **Keurig Green Mountain, Inc.**,
Burlington, MA (US)

D343,758 S * 2/1994 Beeren D7/309
D356,923 S * 4/1995 Reinardy D7/309
D432,849 S * 10/2000 Brady D7/309
D462,226 S * 9/2002 Williamson D7/309
D481,902 S 11/2003 O'Connor et al.
D497,278 S * 10/2004 Picozza D7/309
D498,110 S * 11/2004 Picozza D7/309
D502,841 S * 3/2005 Santer D7/309
D511,066 S * 11/2005 Garner D7/309
D546,112 S * 7/2007 Rorke D7/309
D550,499 S * 9/2007 Argabrite D7/309
7,347,138 B2 3/2008 Bragg et al.
D580,208 S * 11/2008 Cheng D7/306
D586,171 S * 2/2009 Picozza D7/306
D590,652 S * 4/2009 Cesaroni D7/309
D677,510 S 3/2013 Tetreault

(**) Term: **15 Years**

(21) Appl. No.: **29/635,997**

(22) Filed: **Feb. 5, 2018**

(51) **LOC (12) Cl.** **07-01**

(52) **U.S. Cl.**
USPC **D7/397**; D7/399

(58) **Field of Classification Search**
USPC D7/300, 309-311, 306-308, 305, 397,
D7/355, 362, 365, 367, 399; 222/146.6,
222/185.1, 135; 99/295, 273, 304, 288,
99/279, 307, 283
CPC A47J 31/02; A47J 31/407; A47J 31/50;
A47J 31/18; A47J 31/061; A47J 27/04;
A47J 31/0573; A47J 31/52; A47J
31/3633; Y10T 74/18296
See application file for complete search history.

(56) **References Cited**

U.S. PATENT DOCUMENTS

D209,126 S * 10/1967 Martin D7/309
D239,758 S * 5/1976 Claxton D7/309
D299,608 S * 1/1989 Knochner D7/309
D300,596 S * 4/1989 Eugster D7/309
5,251,541 A * 10/1993 Anson A47J 31/4403
99/280

(Continued)

Primary Examiner — Marianne N Pandozzi

(74) *Attorney, Agent, or Firm* — Wolf, Greenfield &
Sacks, P.C.

(57) **CLAIM**

The ornamental design for a beverage machine, as shown
and described.

DESCRIPTION

FIG. 1 is a top, front, left side perspective view of a beverage
machine showing our new design;
FIG. 2 is a top, front, right side perspective view thereof;
FIG. 3 is a front elevation view thereof;
FIG. 4 is a rear elevation view thereof;
FIG. 5 is a left side elevation view thereof;
FIG. 6 is a right side elevation view thereof;
FIG. 7 is a top plan view thereof; and,
FIG. 8 is a bottom plan view thereof.

The short dash-long dash broken lines illustrate boundaries
of the claimed design and form no part of the claimed
design. The dash-dash broken lines illustrate portions of the
beverage machine that form no part of the claimed design.

1 Claim, 8 Drawing Sheets

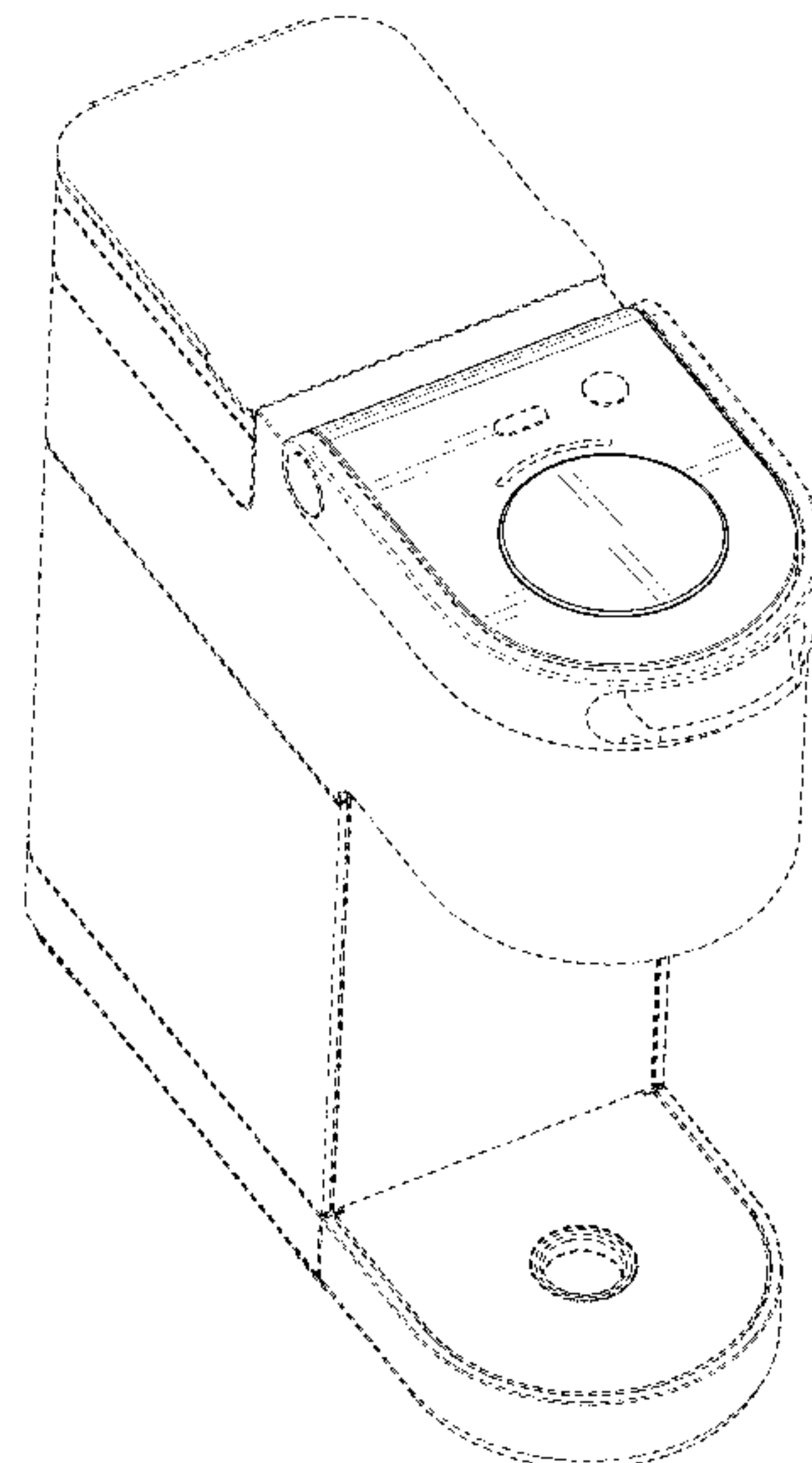

(56)

References Cited

U.S. PATENT DOCUMENTS

D719,776 S	*	12/2014	Kunz	D7/309
D721,531 S	*	1/2015	Krasne	D7/309
D728,986 S	*	5/2015	De'Longhi	D7/309
D730,674 S	*	6/2015	De'Longhi	D7/309
D735,515 S	*	8/2015	Fusco	D7/306
D739,677 S	*	9/2015	Du	D7/309
D742,680 S	*	11/2015	Burrows	D7/309
D742,687 S	*	11/2015	Kunz	D7/309
D823,041 S	*	7/2018	Bazzicalupo	D7/309
D849,464 S	*	5/2019	McConnell	D7/310
D856,058 S	*	8/2019	Szabo	D7/306

* cited by examiner

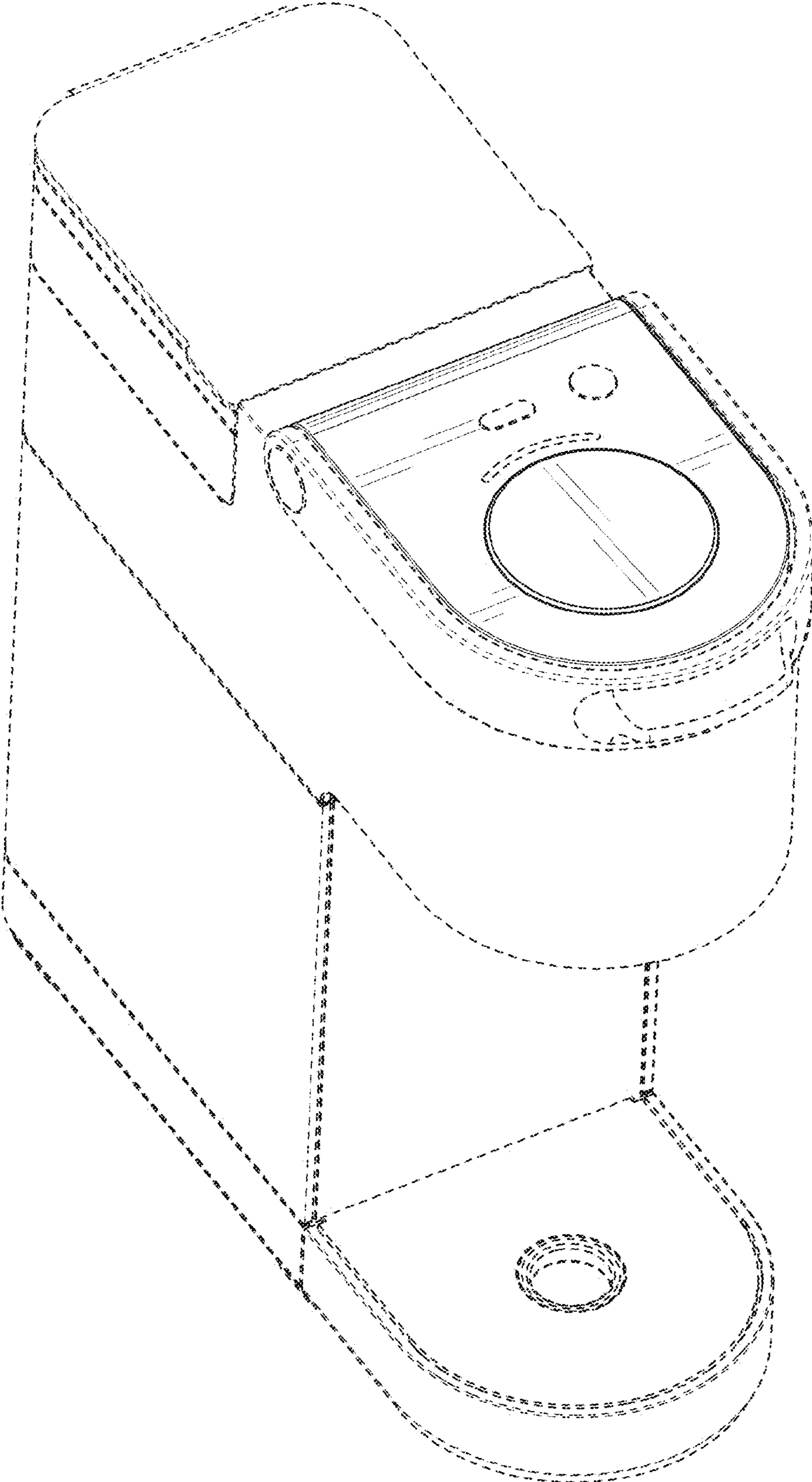

FIG. 1

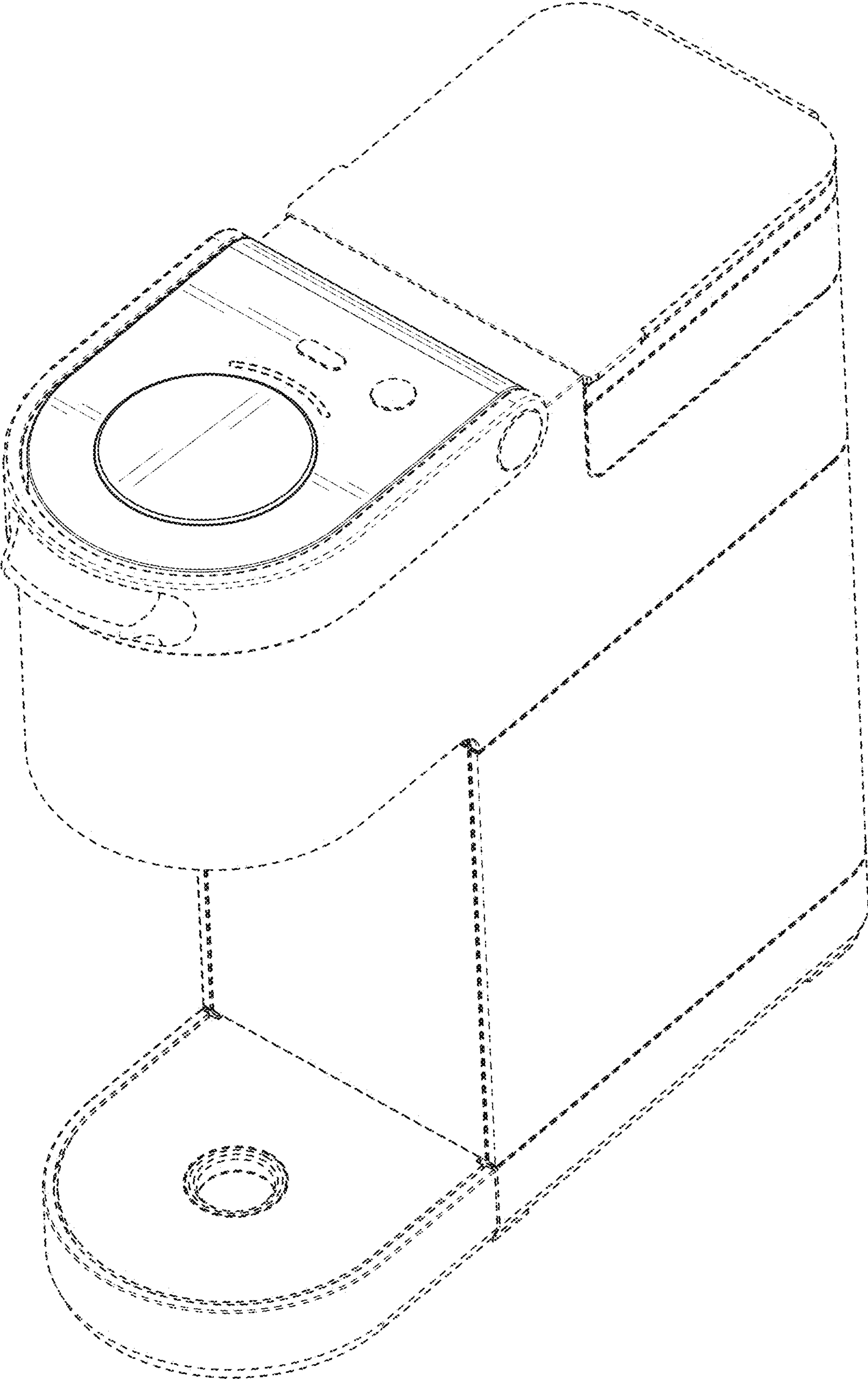

FIG. 2

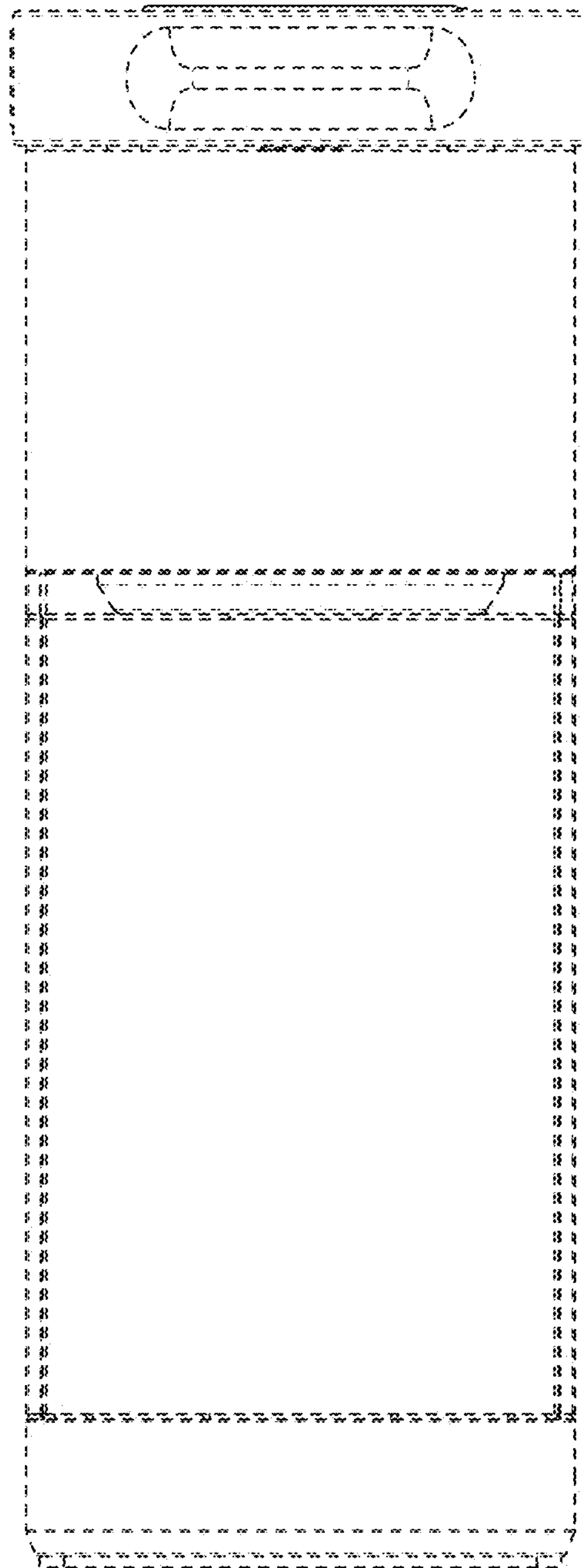

FIG. 3

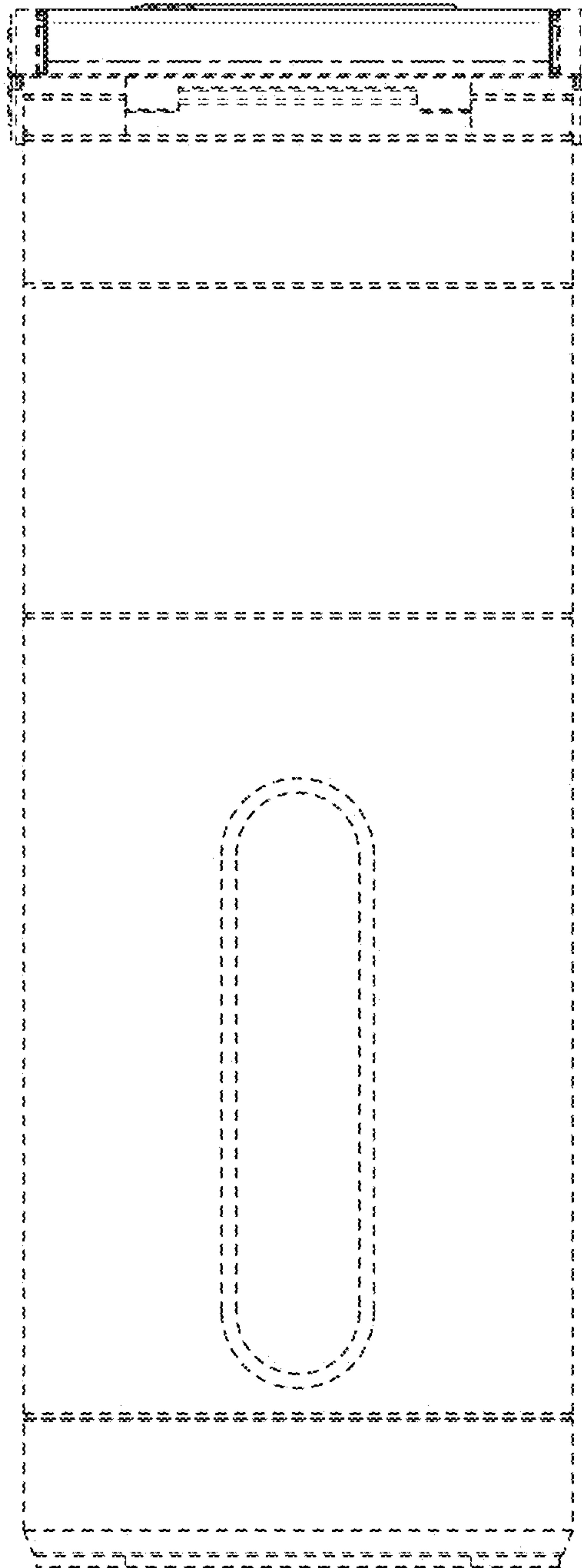

FIG. 4

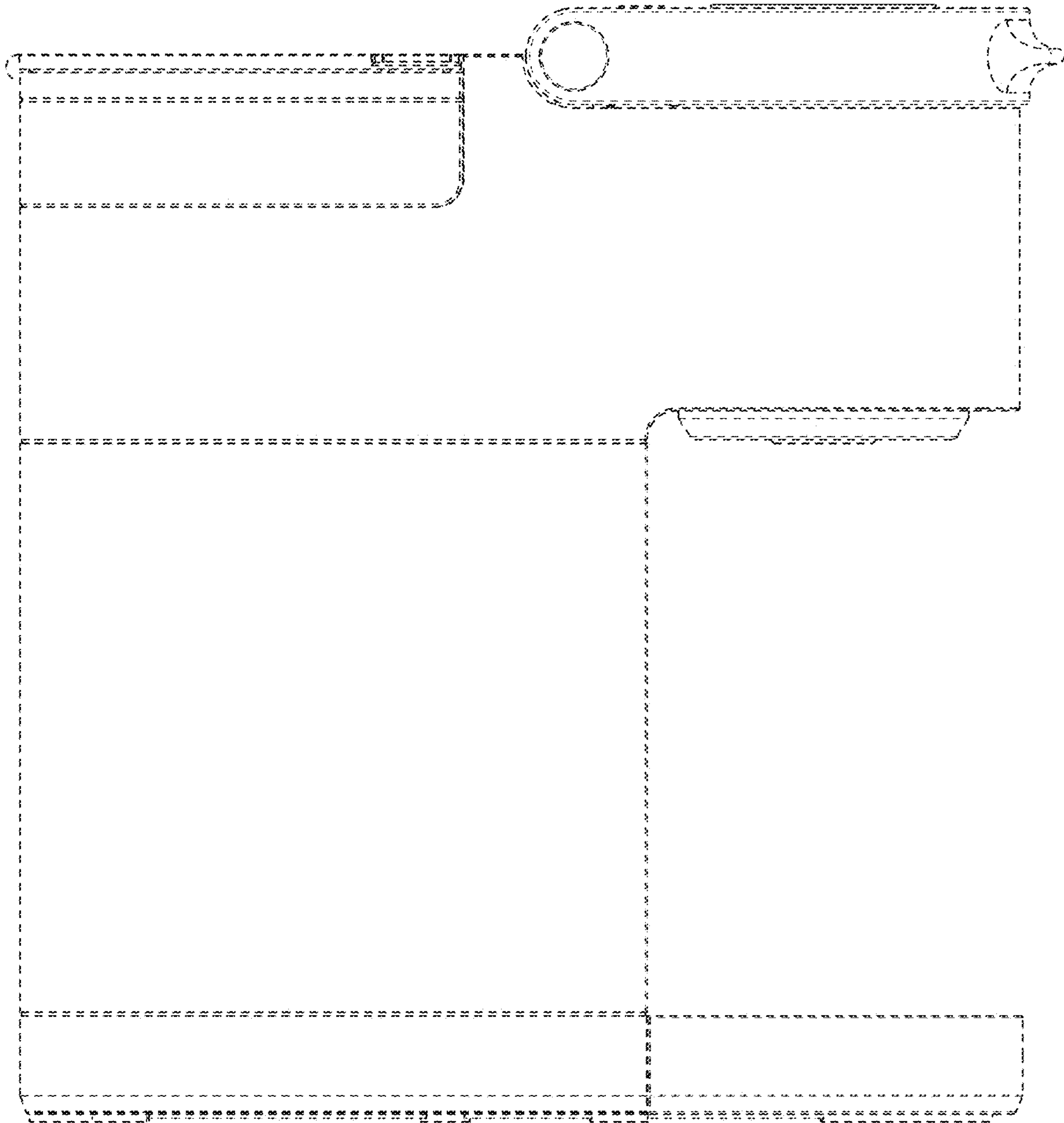

FIG. 5

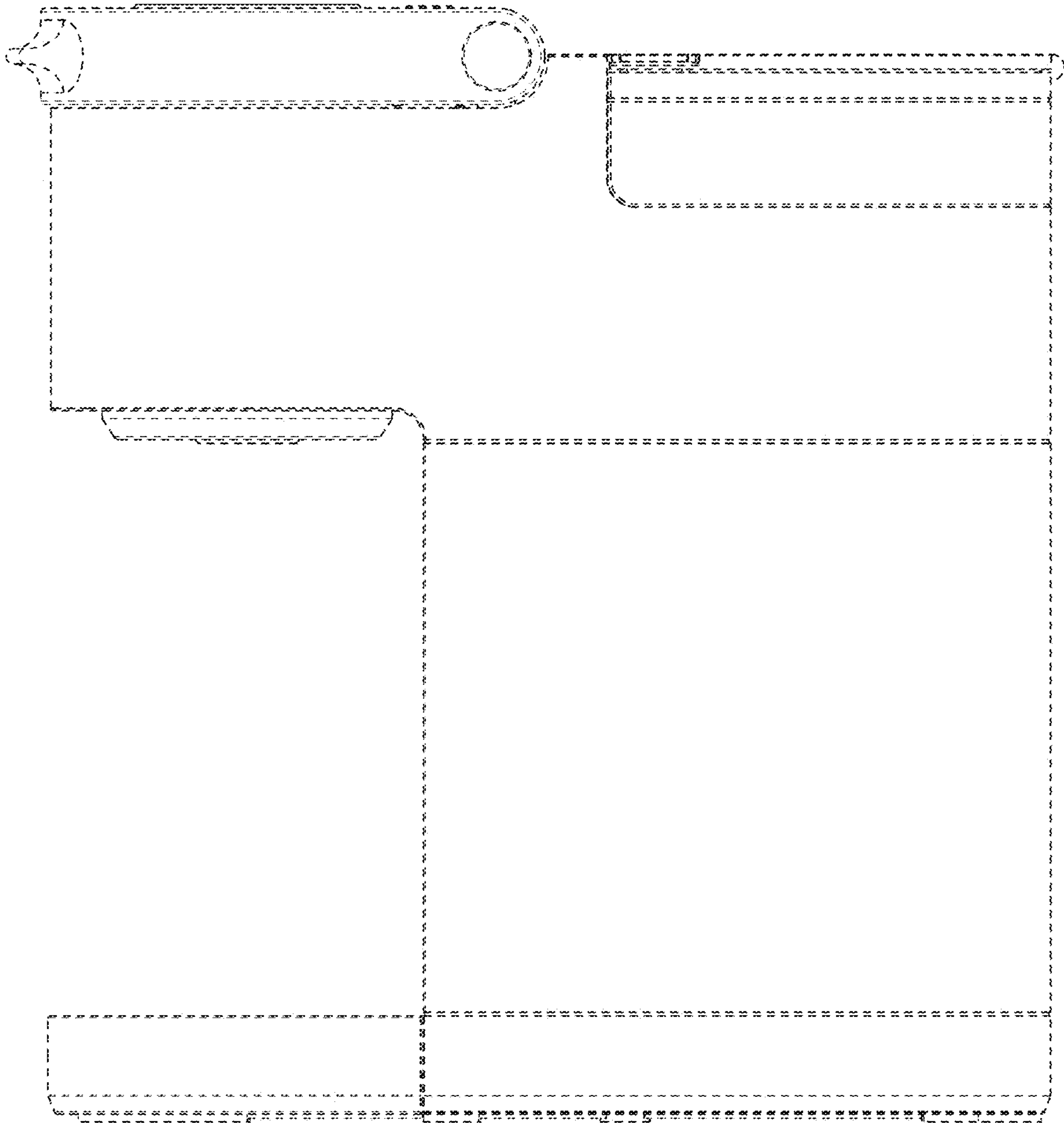

FIG. 6

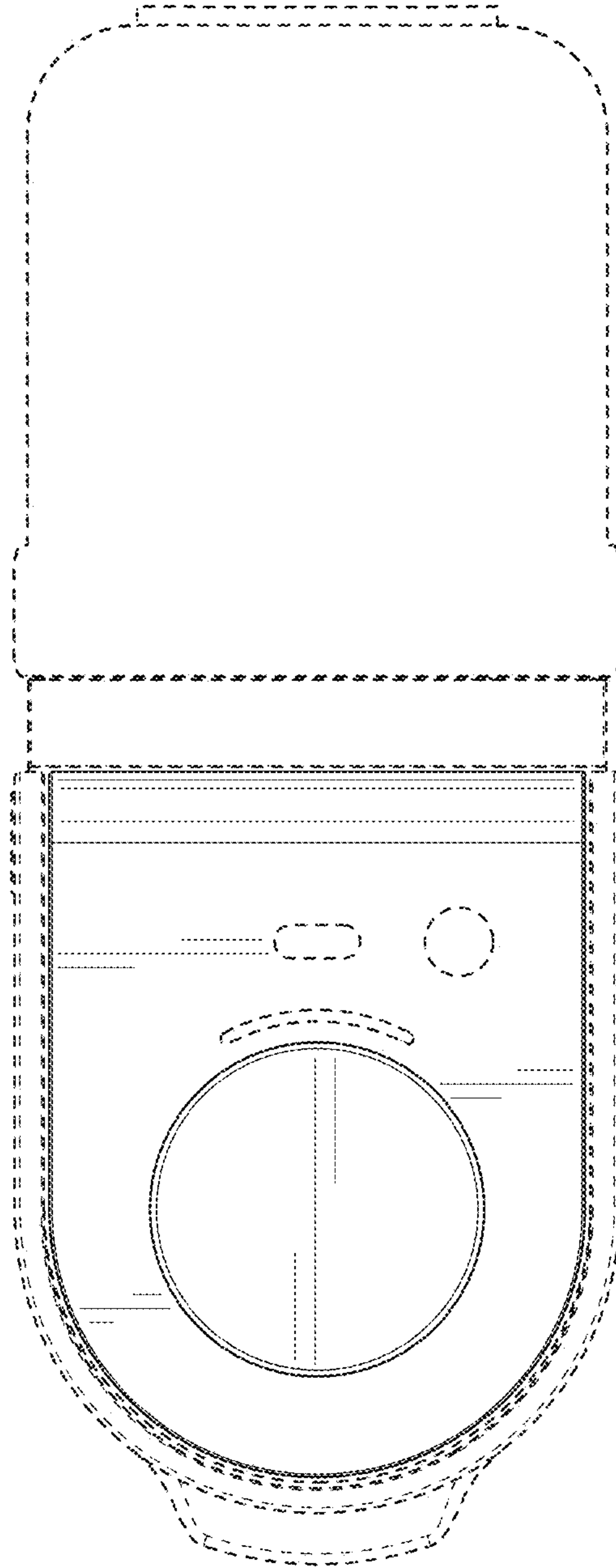

FIG. 7

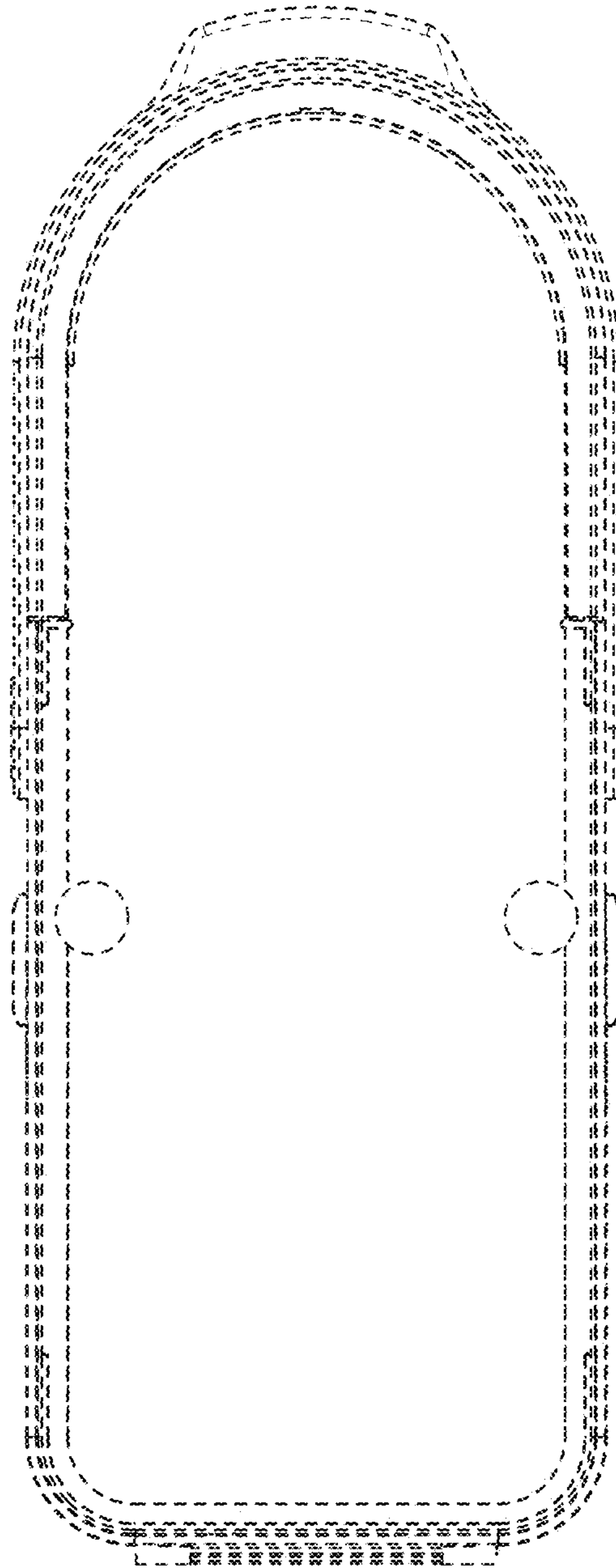

FIG. 8