



US00D882330S

(12) **United States Design Patent**
Katz

(10) **Patent No.:** **US D882,330 S**
(45) **Date of Patent:** **** Apr. 28, 2020**

(54) **FRYING PAN**
(71) Applicant: **Marc Katz**, Westlake Village, CA (US)
(72) Inventor: **Marc Katz**, Westlake Village, CA (US)
(73) Assignee: **KATZ HORIZONS LLC**, Westlake Village, CA (US)
(**) Term: **15 Years**

D381,555 S * 7/1997 Baker D7/354
6,237,470 B1 * 5/2001 Adams A47J 37/101
220/573.1
6,497,174 B1 12/2002 Cacace
D497,767 S * 11/2004 Cacace D7/361
D545,630 S * 7/2007 Serra D7/545
D557,063 S * 12/2007 Delaquis D7/361
D798,651 S * 10/2017 Yu D7/361
D829,490 S * 10/2018 Dhirmalani D7/361
2014/0319152 A1 * 10/2014 Suck A47J 27/002
220/573.1

(21) Appl. No.: **29/666,337**
(22) Filed: **Oct. 11, 2018**
(51) **LOC (12) Cl.** **07-02**
(52) **U.S. Cl.**
USPC **D7/354**; D7/361
(58) **Field of Classification Search**
USPC D7/323, 354-363, 391, 393-396, 409,
D7/560
CPC A47G 19/12; A47J 27/00; A47J 27/002;
A47J 27/08; A47J 27/21; A47J 27/58;
A47J 36/025; A47J 36/06; A47J 36/12;
A47J 37/00; A47J 37/002; A47J 37/10;
A47J 37/101; A47J 37/103; A47J 37/12;
A47J 37/1204; A47J 45/061; A47J
45/071; A47J 45/08; H05B 6/12
See application file for complete search history.

* cited by examiner

Primary Examiner — Ricky Pham

(57) **CLAIM**

The ornamental design for a frying pan, as shown and described.

DESCRIPTION

FIG. 1 is a top perspective view of a frying pan showing my new design;
FIG. 2 is a front elevational view thereof;
FIG. 3 is a rear elevational view thereof;
FIG. 4 is a top plan view thereof;
FIG. 5 is a bottom plan view thereof;
FIG. 6 is a left side elevational view thereof; and
FIG. 7 is a right side elevational view thereof; and,
FIG. 8 is another top perspective view thereof.
The broken line showing of the frying pan in FIGS. 1-8 are included for the purpose of showing environmental structure and form no part of the claimed design.

(56) **References Cited**

U.S. PATENT DOCUMENTS

1,398,655 A * 11/1921 Smith A47J 37/10
99/423
D380,934 S * 7/1997 Alarid, Jr. D7/354

1 Claim, 8 Drawing Sheets

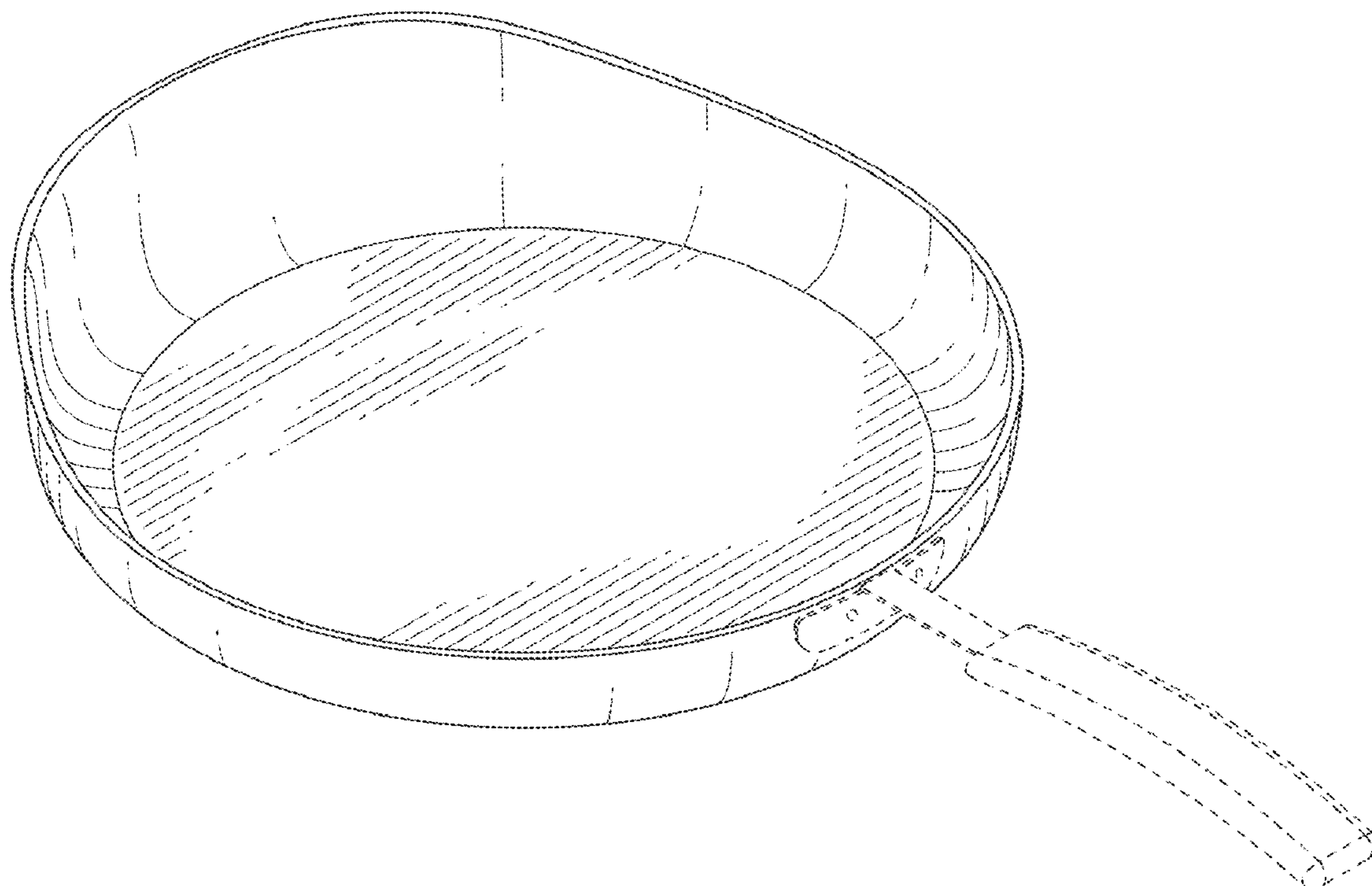

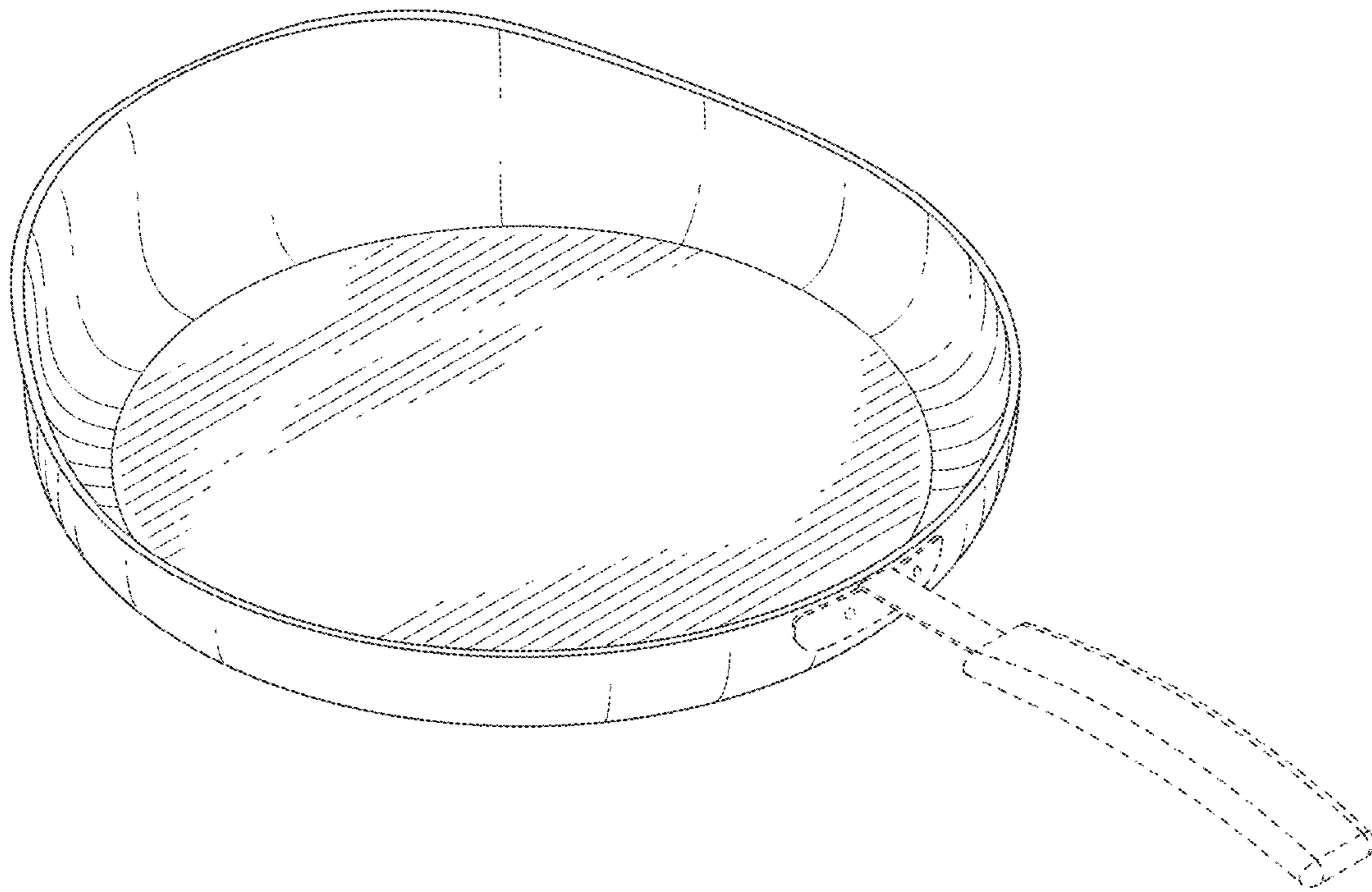

FIG. 1

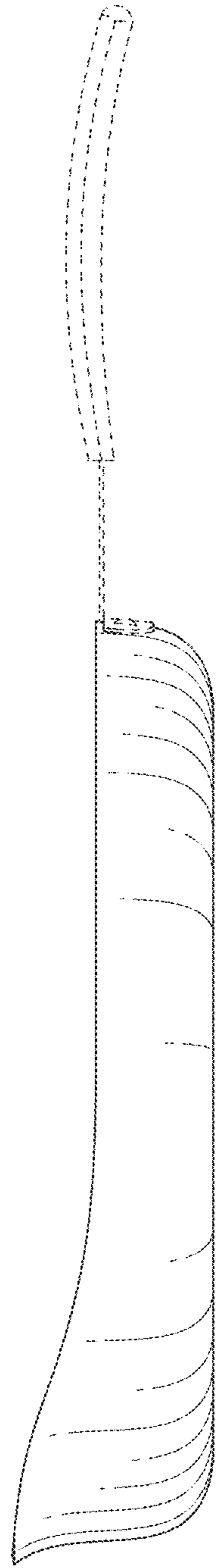

FIG. 2

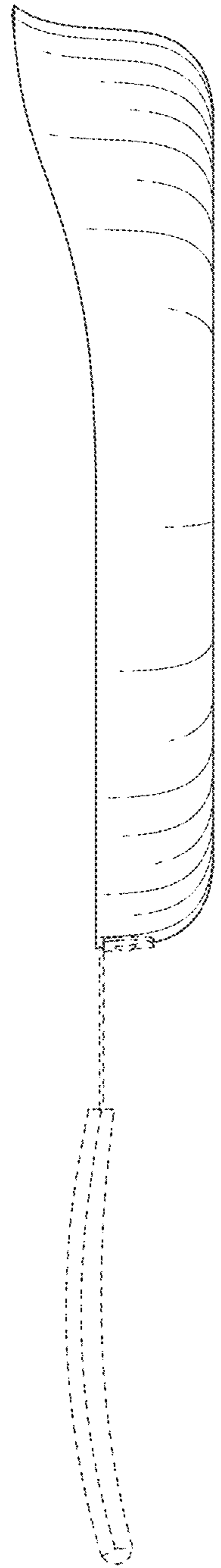

FIG. 3

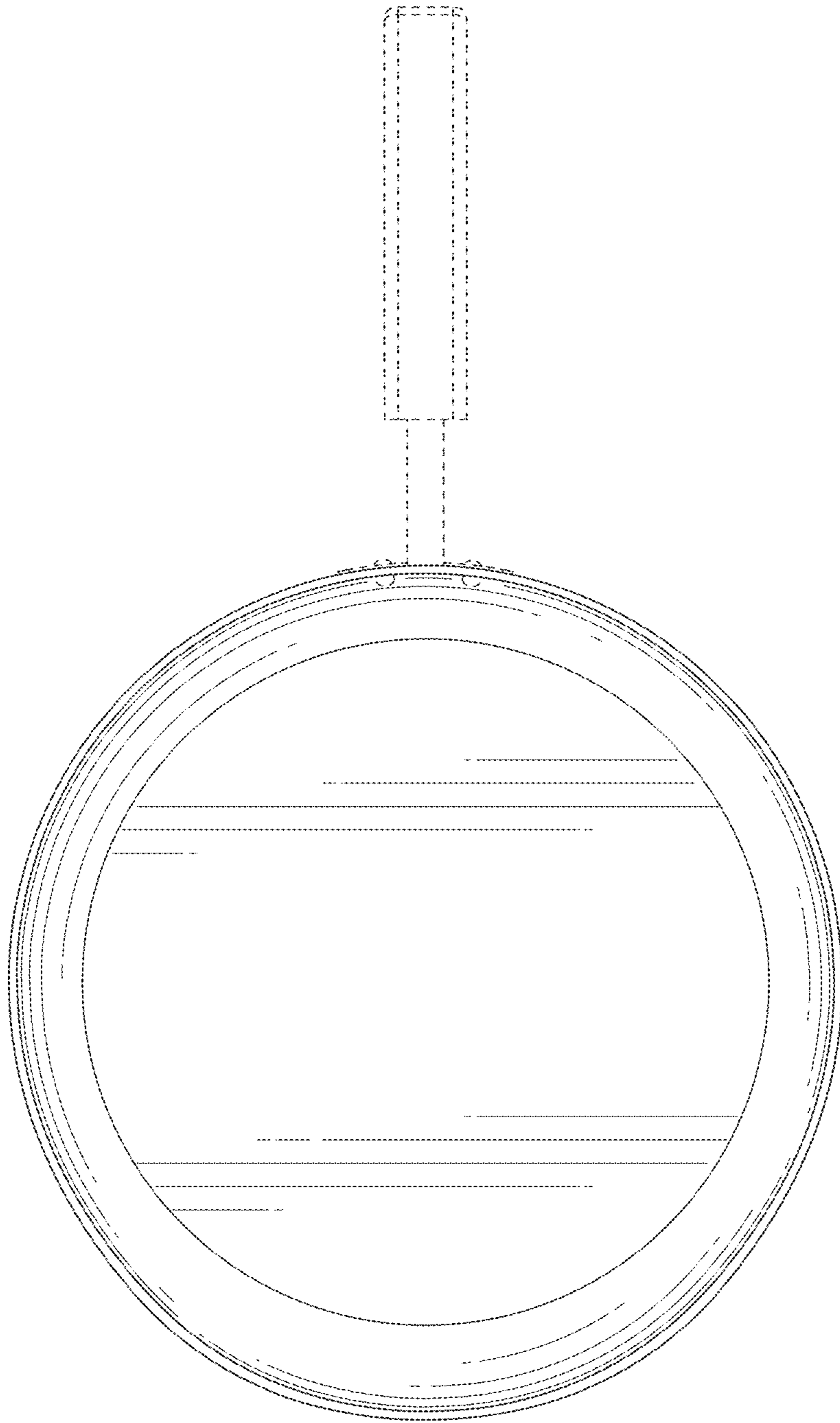

FIG. 4

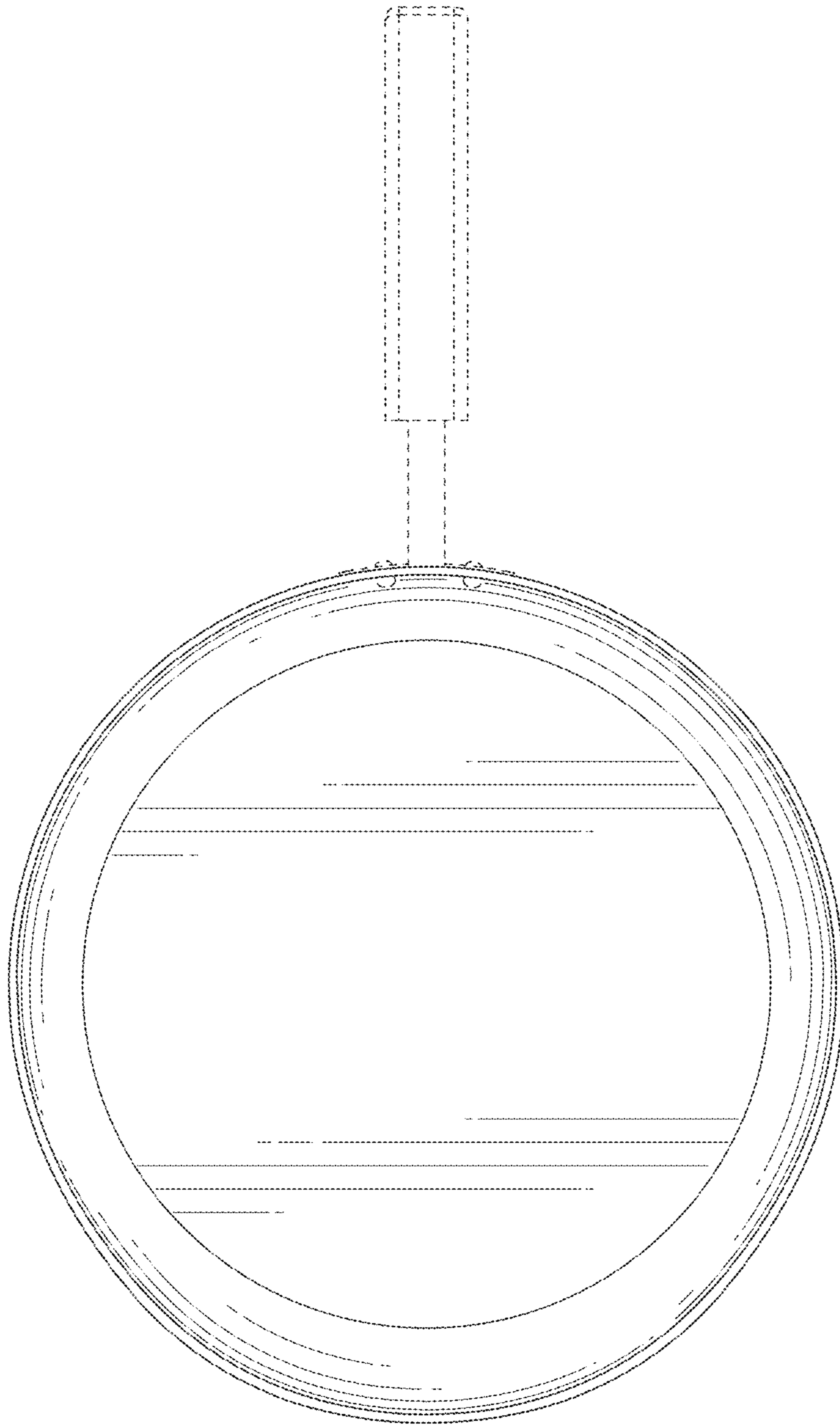

FIG. 5

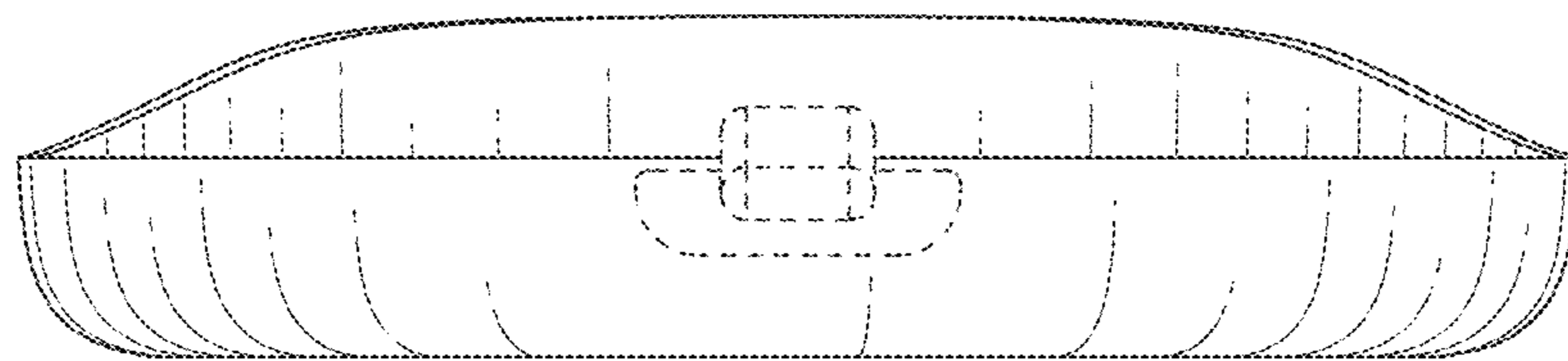

FIG. 6

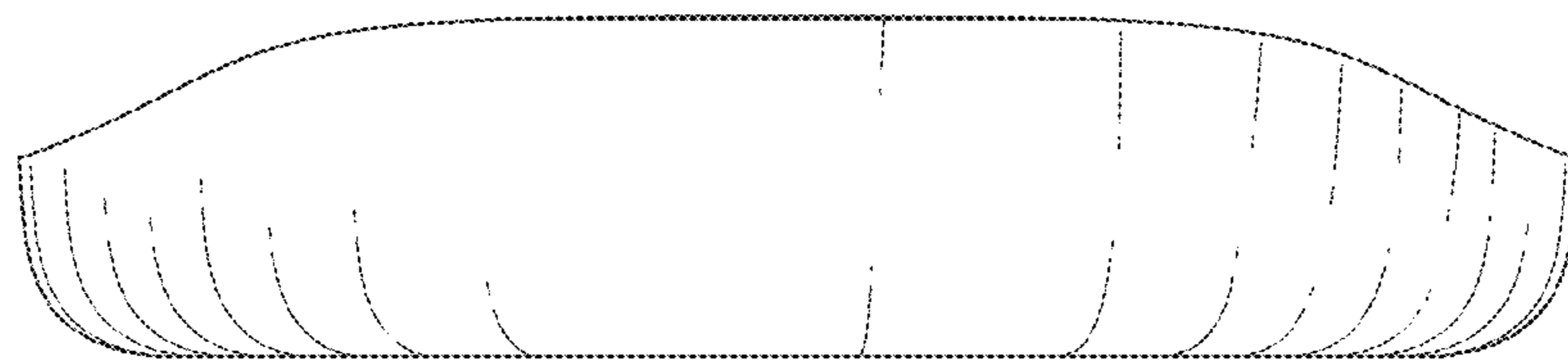

FIG. 7

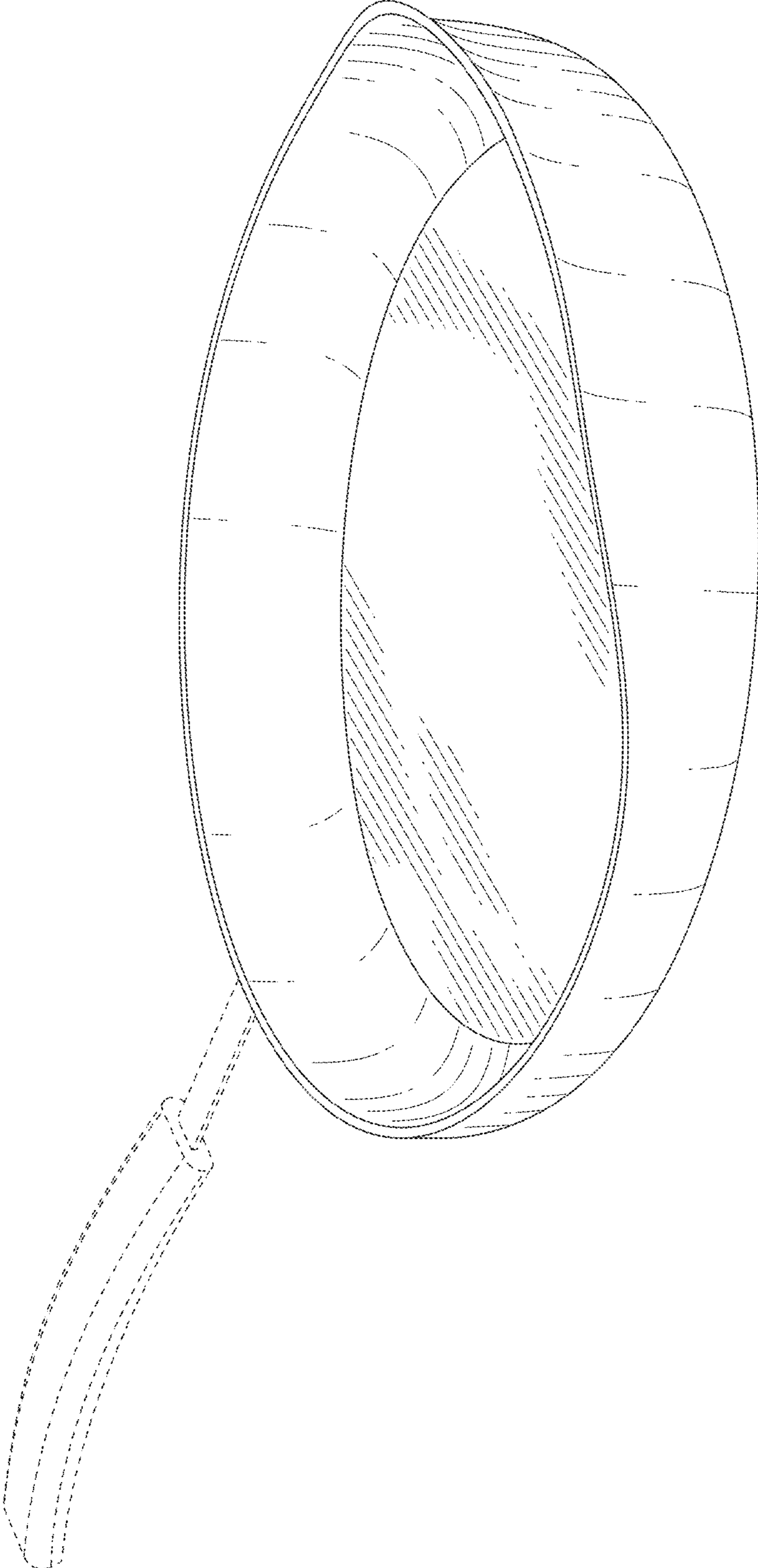

FIG. 8