



US00D882308S

(12) **United States Design Patent** (10) **Patent No.:** **US D882,308 S**
Erebia (45) **Date of Patent:** **** Apr. 28, 2020**

(54) **TILE DISPLAY APPARATUS**

(71) Applicant: **Home Depot Product Authority, LLC**,
Atlanta, GA (US)

(72) Inventor: **David Erebia**, Hidalgo, TX (US)

(73) Assignee: **Home Depot Product Authority, LLC**,
Atlanta, GA (US)

(**) Term: **15 Years**

(21) Appl. No.: **29/563,769**

(22) Filed: **May 6, 2016**

(51) **LOC (12) Cl.** **20-02**

(52) **U.S. Cl.**
USPC **D6/681.1; D20/27; D20/42**

(58) **Field of Classification Search**
USPC D6/313, 672, 679, 681, 681.1, 681.3,
D6/682, 682.1, 682.2, 702, 703, 703.2,
D6/703.5, 706, 712, 713, 714; D20/10,
D20/27, 41, 42

CPC A47F 1/04
See application file for complete search history.

(56) **References Cited**

U.S. PATENT DOCUMENTS

D89,512 S *	3/1933	Sample	D6/681.1
D265,746 S *	8/1982	Robillard	D20/41
D328,925 S *	8/1992	Levin	D20/41
D371,026 S *	6/1996	Hendler	D6/712
D383,497 S *	9/1997	Robertson	D20/10
D503,748 S *	4/2005	Crawford	D20/41
D503,749 S *	4/2005	Crawford	D20/41
D552,182 S *	10/2007	Sparkowski	D20/42
D609,507 S *	2/2010	Puksta	D6/559
D621,642 S *	8/2010	Puksta	D6/703
D621,643 S *	8/2010	Puksta	D6/703
D631,266 S *	1/2011	Puksta	D6/703.2

(Continued)

OTHER PUBLICATIONS

How to Tile a Shower: Published Aug. 14, 2017 [online], site visited Aug. 31, 2018 Available from Internet URL: <https://www.youtube.com/watch?v=d6hVV9vK5LM>.*

(Continued)

Primary Examiner — Jack Reickel

Assistant Examiner — Melvin L Davis

(74) *Attorney, Agent, or Firm* — Greenberg Traurig, LLP

(57) **CLAIM**

The ornamental design for a tile display apparatus, as shown and described.

DESCRIPTION

FIG. 1 is a front perspective view of a first embodiment of my design;

FIG. 2 is another front perspective view of the first embodiment;

FIG. 3 is a front view of the first embodiment;

FIG. 4 is a back view of the first embodiment;

FIG. 5 is a right side view of the first embodiment;

FIG. 6 is a front perspective view of a second embodiment of my design;

FIG. 7 is another front perspective view of the second embodiment;

FIG. 8 is a front view of the second embodiment;

FIG. 9 is a back view of the second embodiment; and,

FIG. 10 is a right side view of the second embodiment.

For each embodiment, the left side and top are fully disclosed in the perspective views of the-embodiment, and therefore separate views of each are omitted. The bottom of each embodiment is not visible during normal use of the embodiment; therefore, the bottom views of the embodiments are omitted from the claim.

The showing of evenly broken lines is included for the purpose of illustrating portions of the article that form no part of the claimed design. The dot-dash line demarcates boundaries of the claim and form no part thereof.

1 Claim, 5 Drawing Sheets

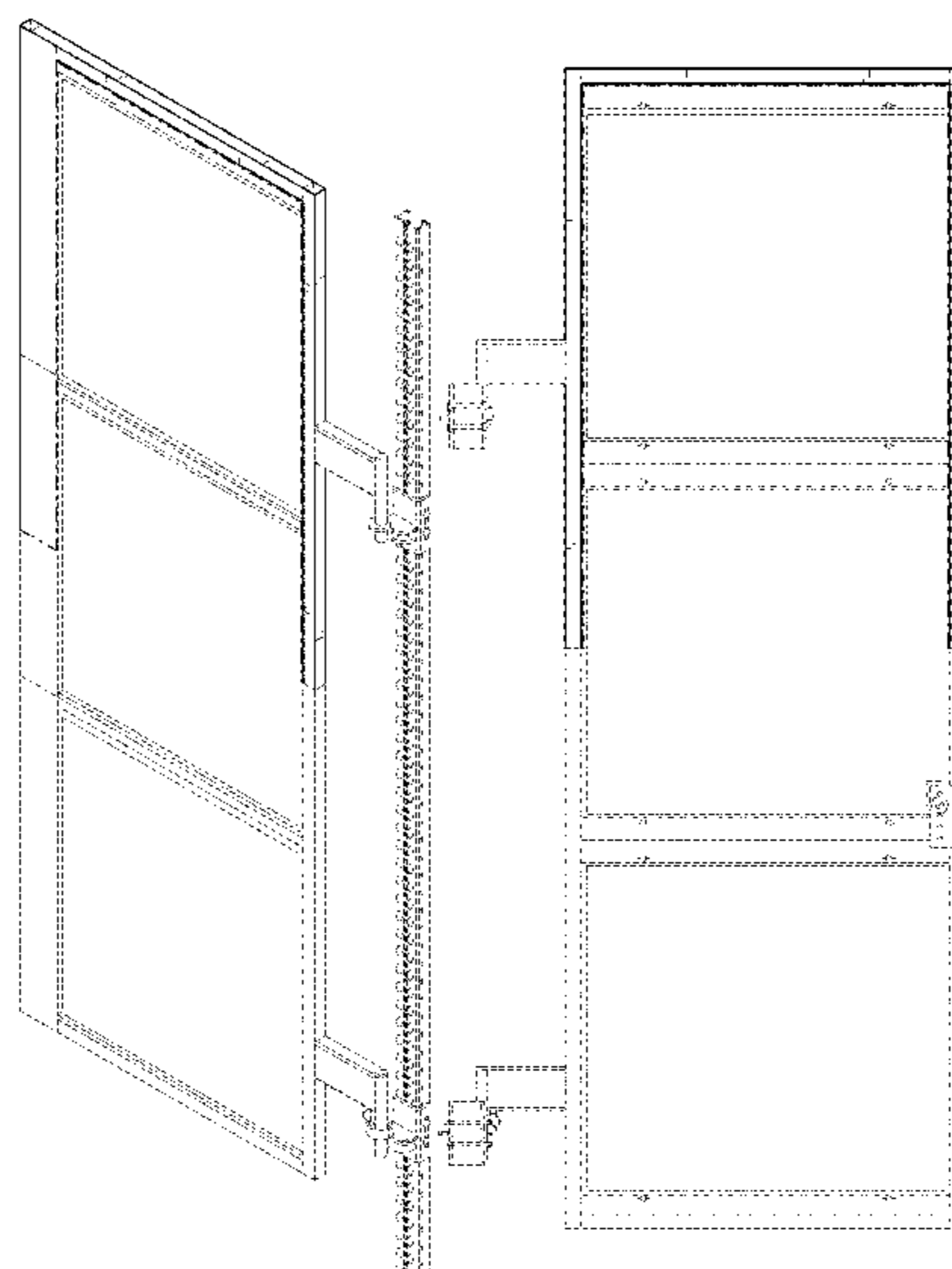

(56)

References Cited

U.S. PATENT DOCUMENTS

D632,905 S	*	2/2011	Puksta	D6/559
D632,906 S	*	2/2011	Puksta	D6/559
D651,654 S	*	1/2012	Daus	D20/41
D719,612 S	*	12/2014	Aleman	D20/41
D723,623 S	*	3/2015	Smith	D20/41
D758,114 S	*	6/2016	Bey	D6/703
D784,746 S	*	4/2017	Jackson	D6/706
D819,379 S	*	6/2018	Brattoli	D6/712

OTHER PUBLICATIONS

The Home Depot opens its first Superstore in the West: Published Apr. 5, 2012 [online], site visited Dec. 12, 2019. Available from Internet URL: <https://www.oregister.com/2012/04/05/the-home-depot-opens-its-first-superstore-in-the-west/> (Year: 2012).*

Canadian office action received in related application No. 168374, dated Mar. 7, 2017, two pages.

* cited by examiner

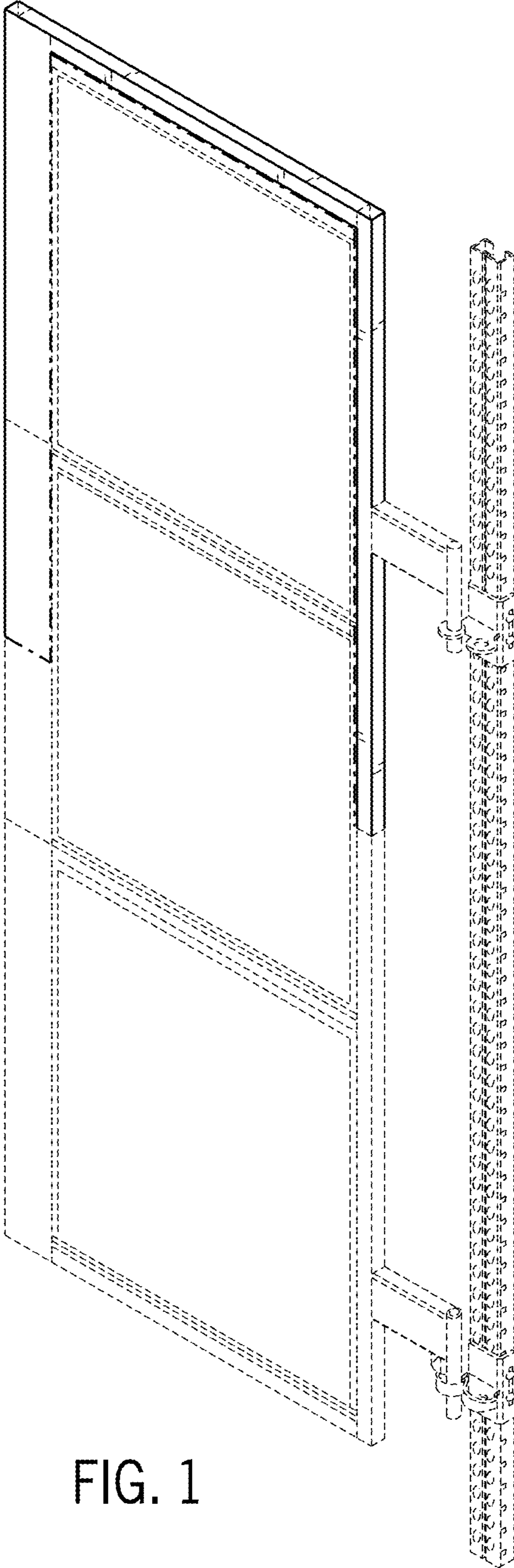

FIG. 1

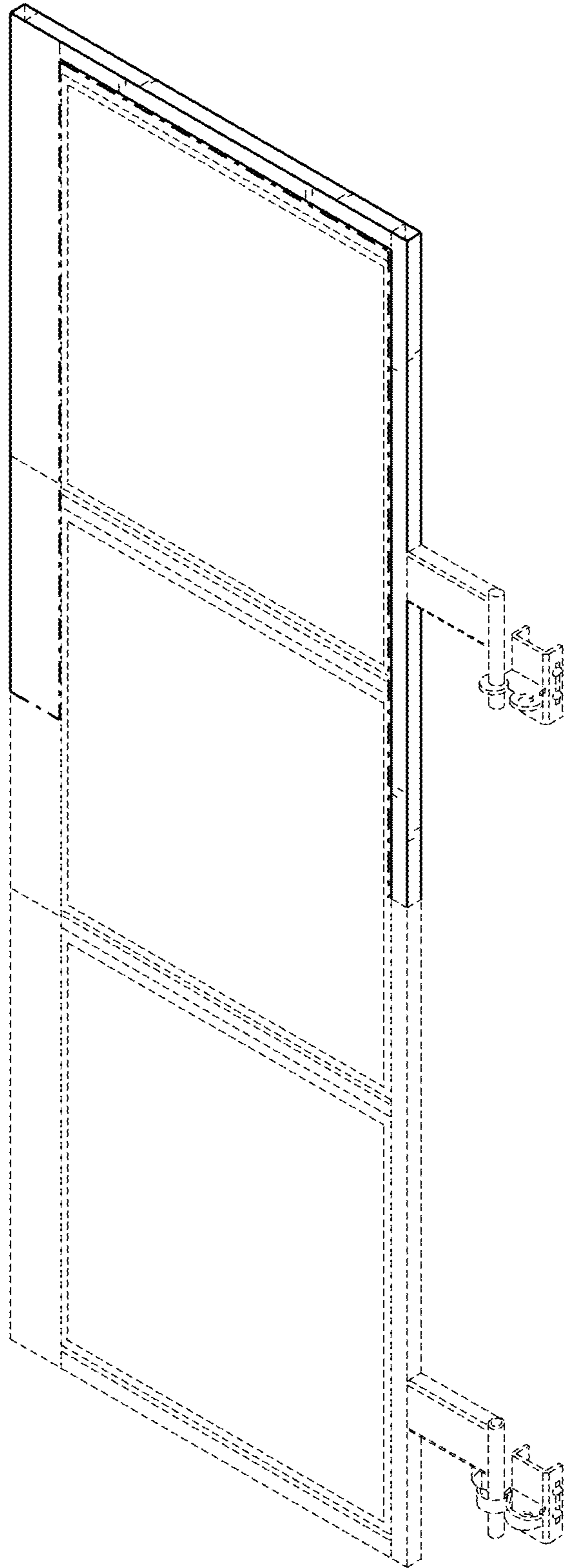
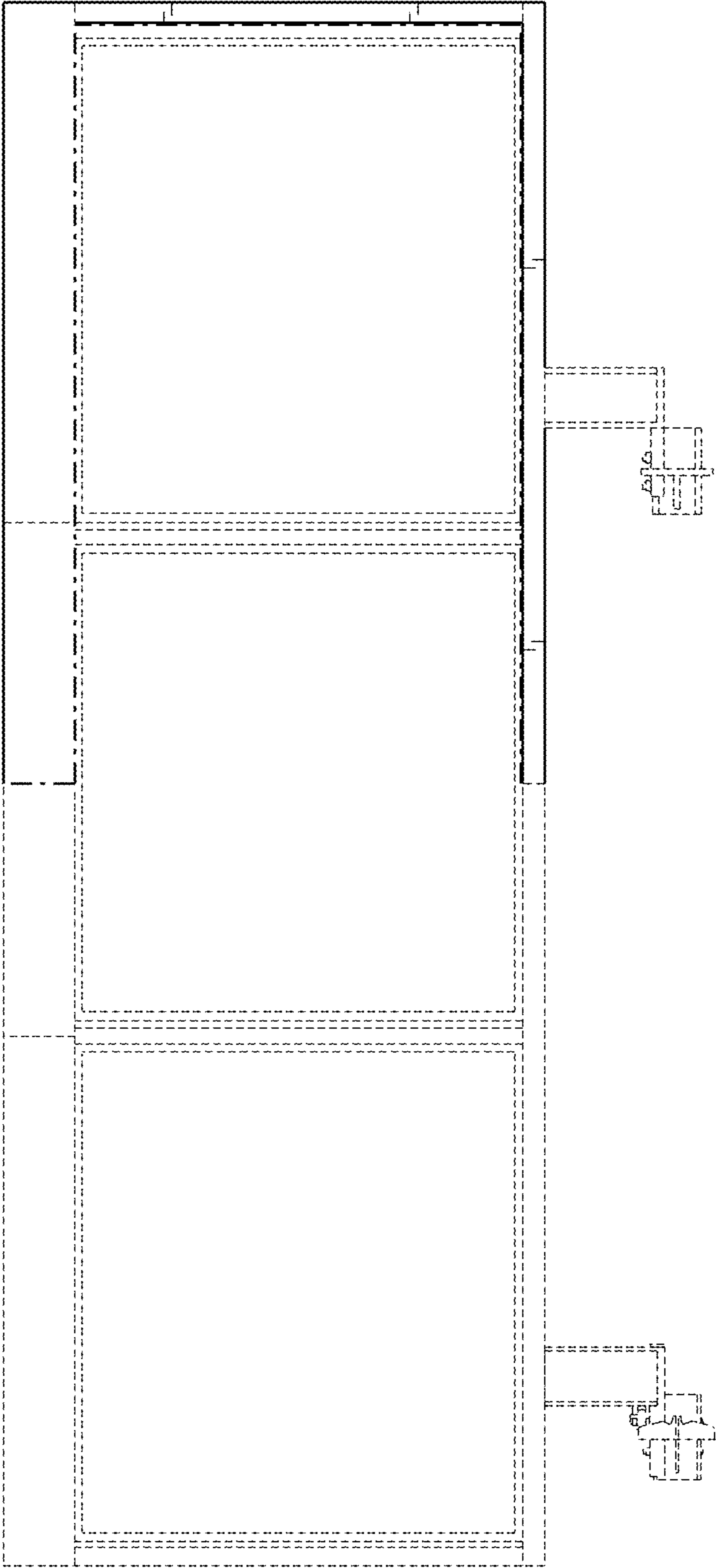

FIG. 2

FIG. 3



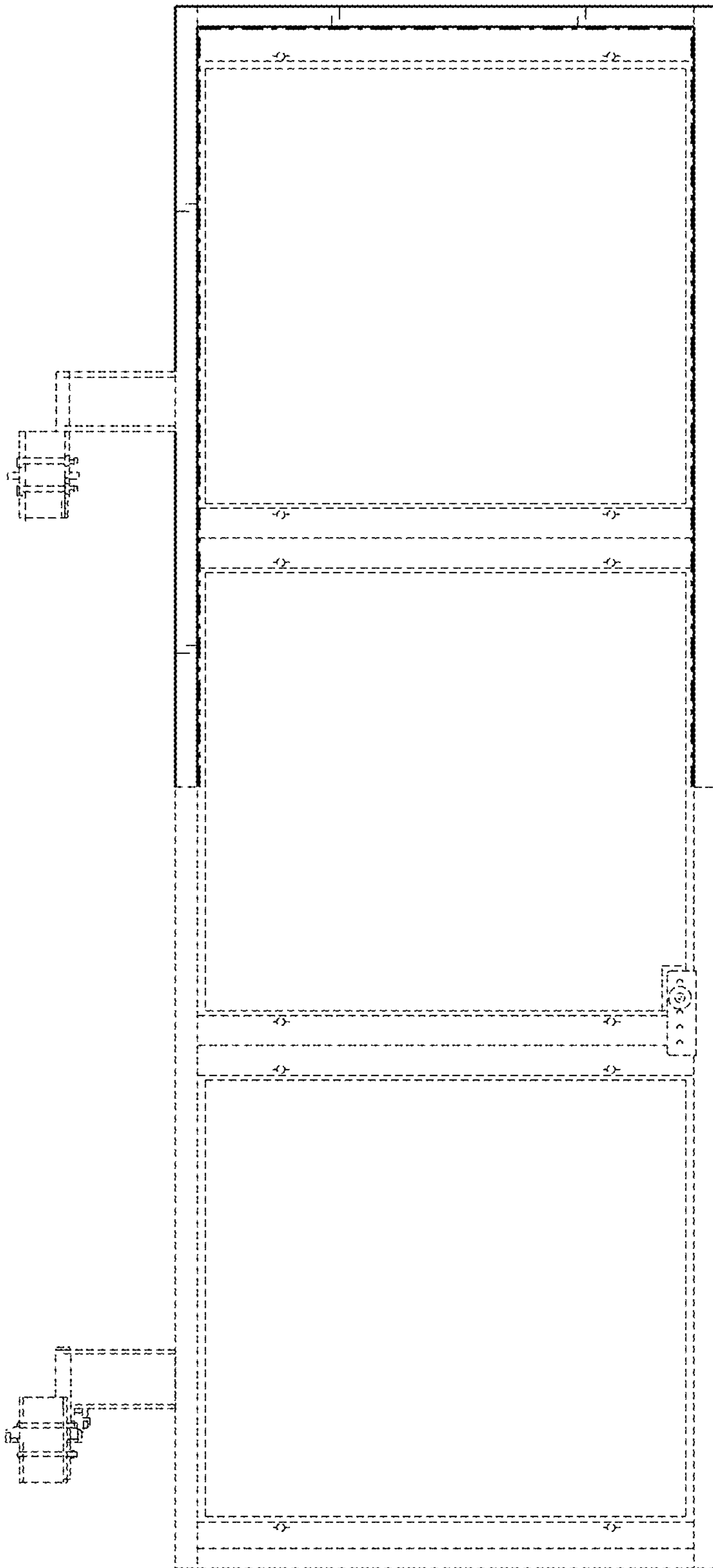

FIG. 4

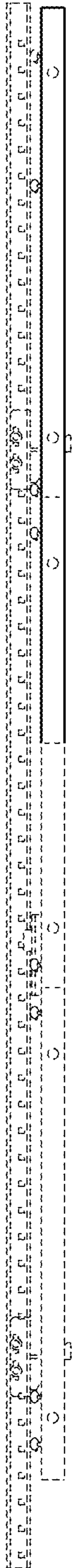

FIG. 5