



US00D882217S

(12) **United States Design Patent**  
**Zhang**

(10) **Patent No.:** **US D882,217 S**

(45) **Date of Patent:** **\*\* Apr. 28, 2020**

(54) **SANDAL**

(71) Applicant: **Yongfa Zhang**, Fujian (CN)

(72) Inventor: **Yongfa Zhang**, Fujian (CN)

(\*\*) Term: **15 Years**

(21) Appl. No.: **29/675,241**

(22) Filed: **Dec. 28, 2018**

(51) **LOC (12) Cl.** ..... **02-04**

(52) **U.S. Cl.**

USPC ..... **D2/916; D2/951; D2/902**

(58) **Field of Classification Search**

USPC ..... D2/896, 902-908, 923, 946, 969,  
D2/972-974

CPC ..... A43B 5/001-025; A43B 5/06; A43B 5/04

See application file for complete search history.

(56) **References Cited**

**U.S. PATENT DOCUMENTS**

D387,893 S *	12/1997	Bathum .....	D2/896
D439,398 S *	3/2001	Dean .....	D2/916
D447,859 S *	9/2001	Matis .....	D2/902
D452,607 S *	1/2002	Sakai .....	D2/916

D538,522 S *	3/2007	Keen .....	D2/969
D547,936 S *	8/2007	Masullo .....	D2/969
D583,544 S *	12/2008	Fuerst .....	D2/951
D628,784 S *	12/2010	Joseph .....	D2/916
D698,532 S *	2/2014	Mochen .....	D2/902
D851,368 S *	6/2019	Fuerst, Sr. ....	D2/916

\* cited by examiner

*Primary Examiner* — Rashida C. Walshon

(57) **CLAIM**

The ornamental design for a sandal, as shown and described.

**DESCRIPTION**

FIG. 1 is a perspective view of a sandal showing my new design;

FIG. 2 is a front elevation view thereof;

FIG. 3 is a rear elevation view thereof;

FIG. 4 is a right side elevation view thereof;

FIG. 5 is a left side elevation view thereof;

FIG. 6 is a top plan view thereof; and,

FIG. 7 is a bottom plan view thereof.

The broken lines in the figures show portions of the sandal that form no part of the claimed design.

**1 Claim, 7 Drawing Sheets**

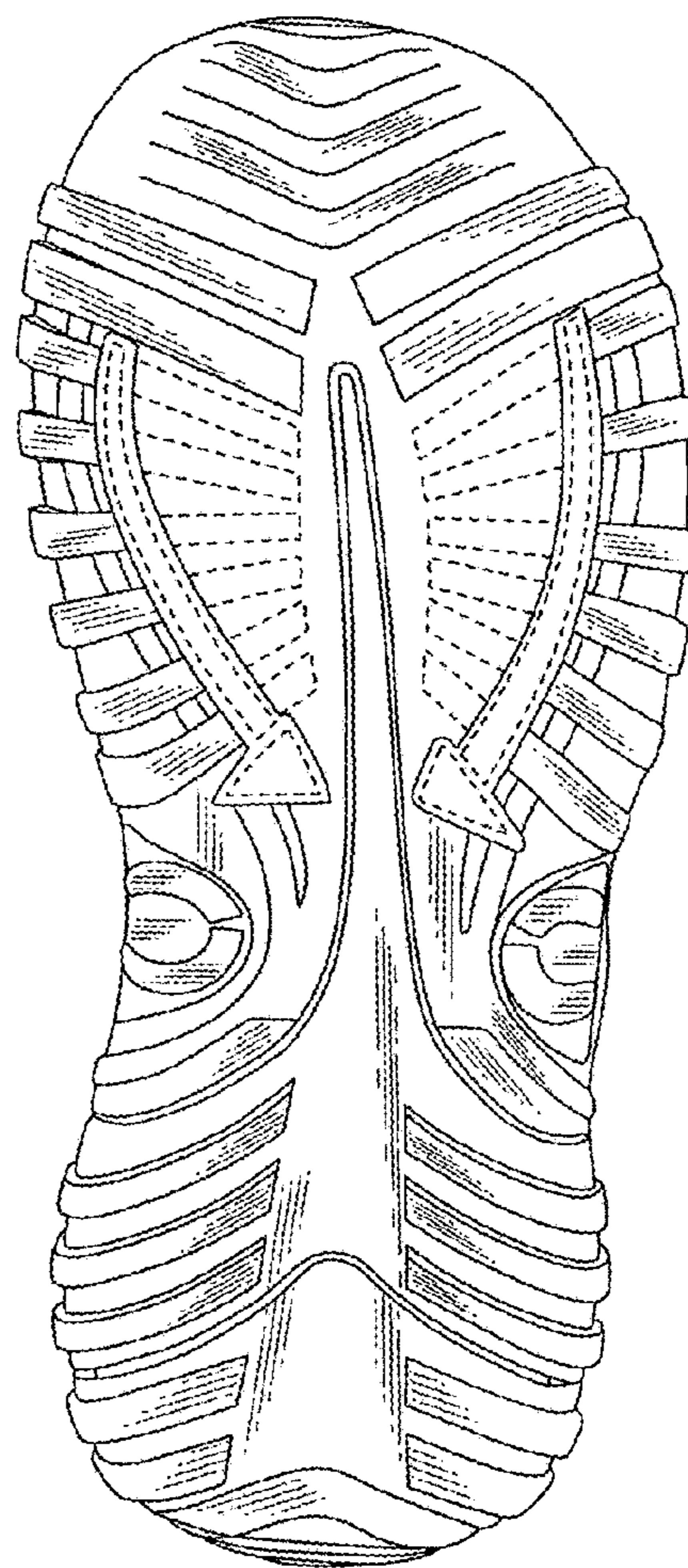



FIG.1

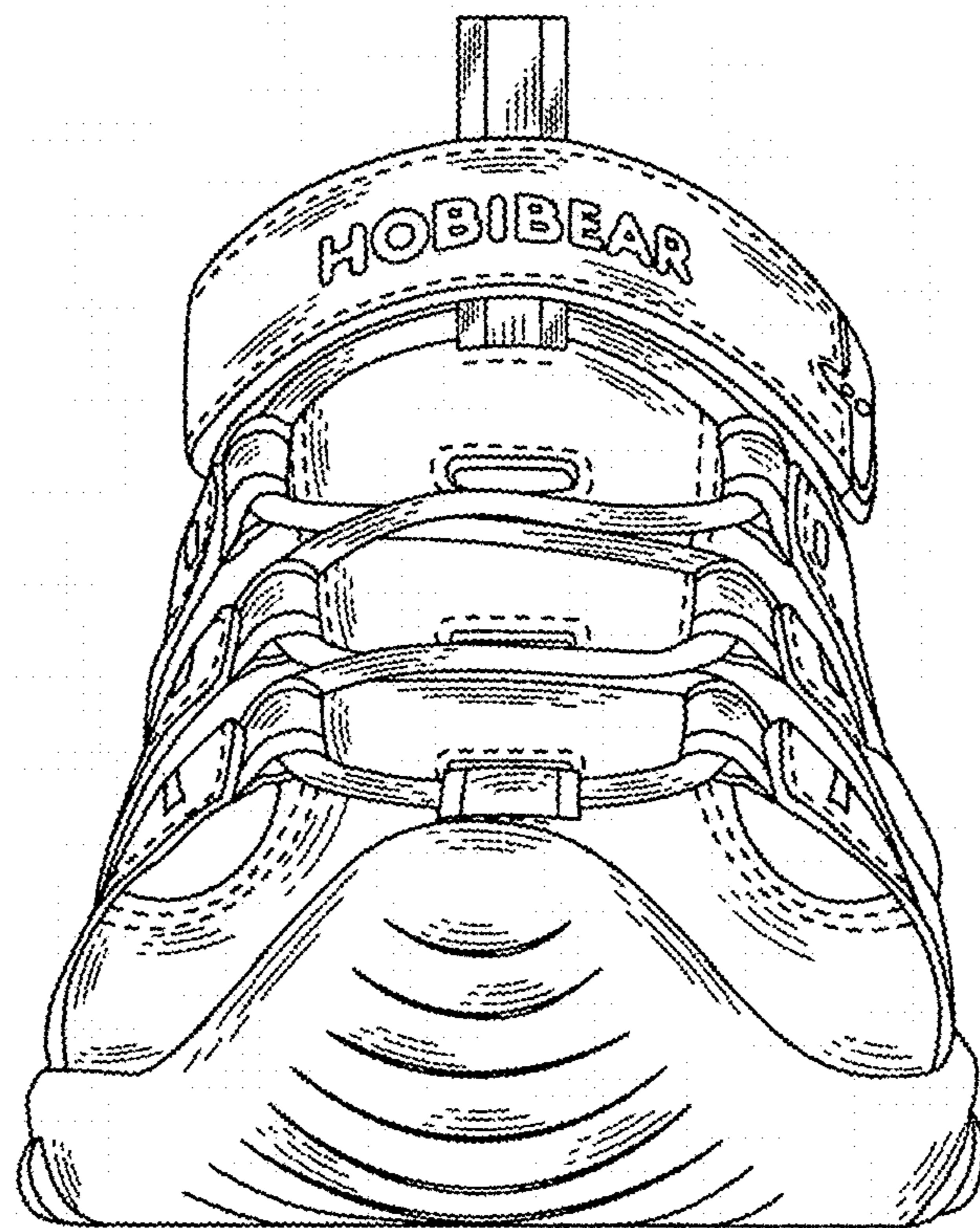

FIG.2

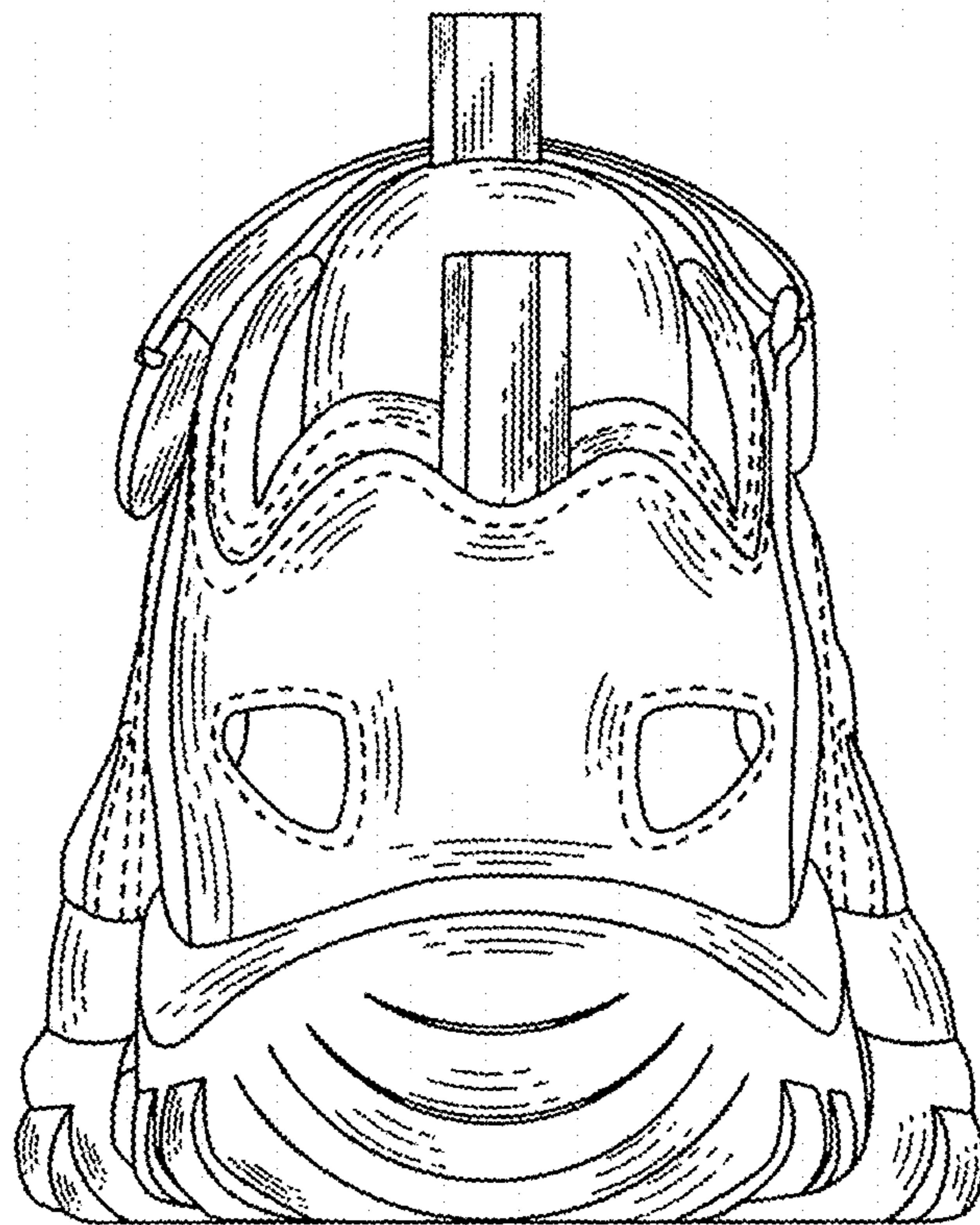

FIG.3

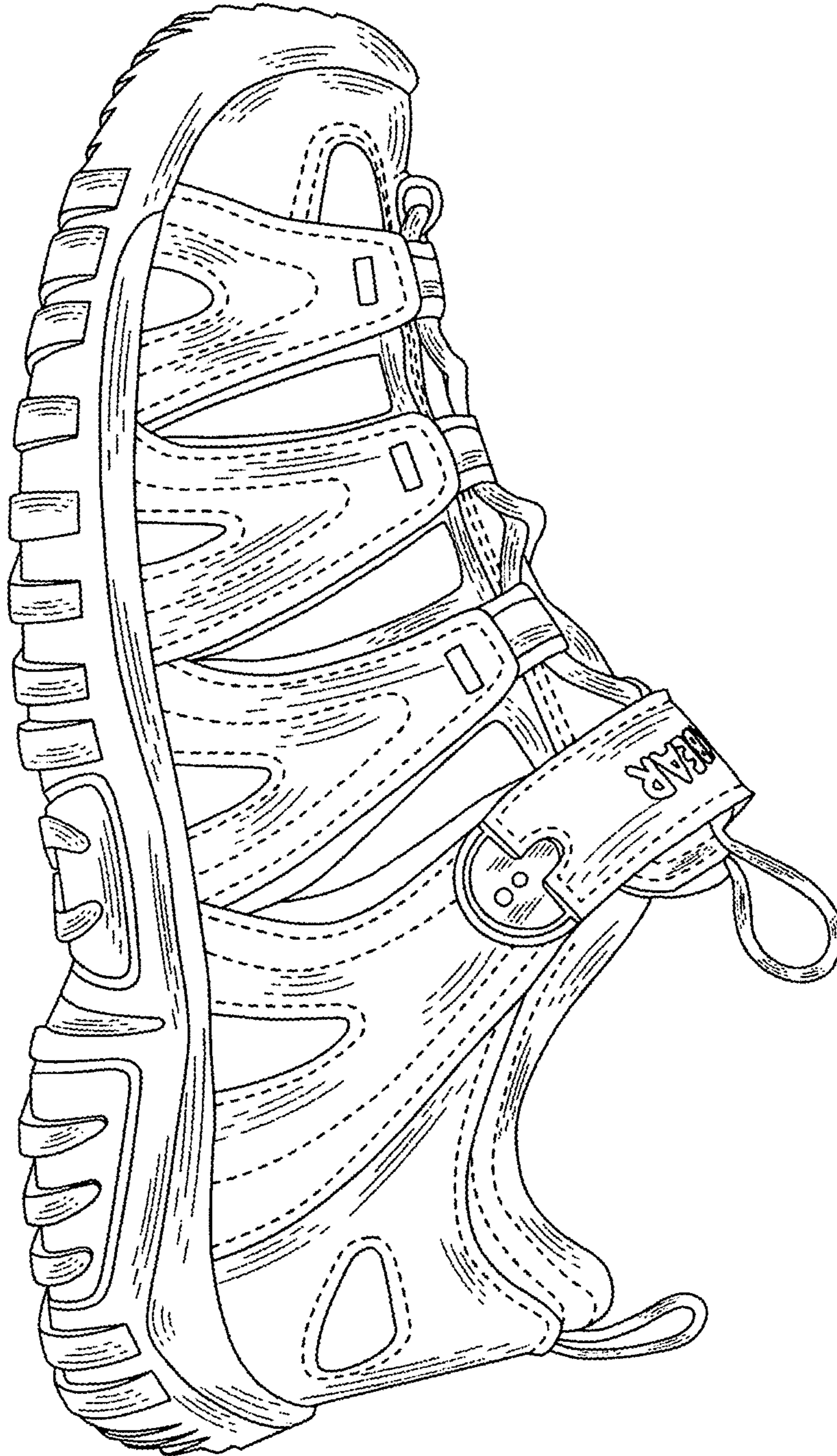

FIG.4

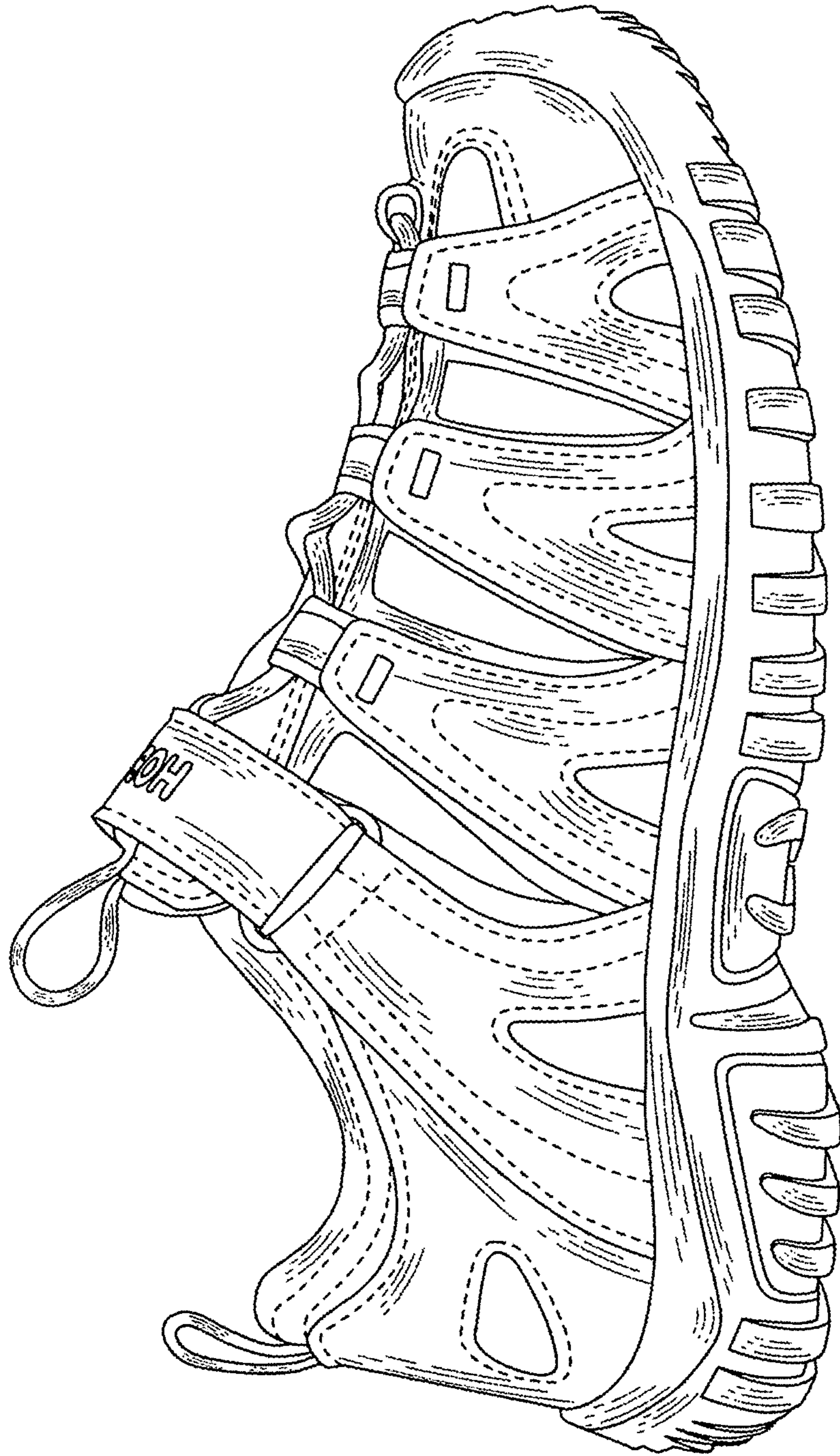

FIG.5

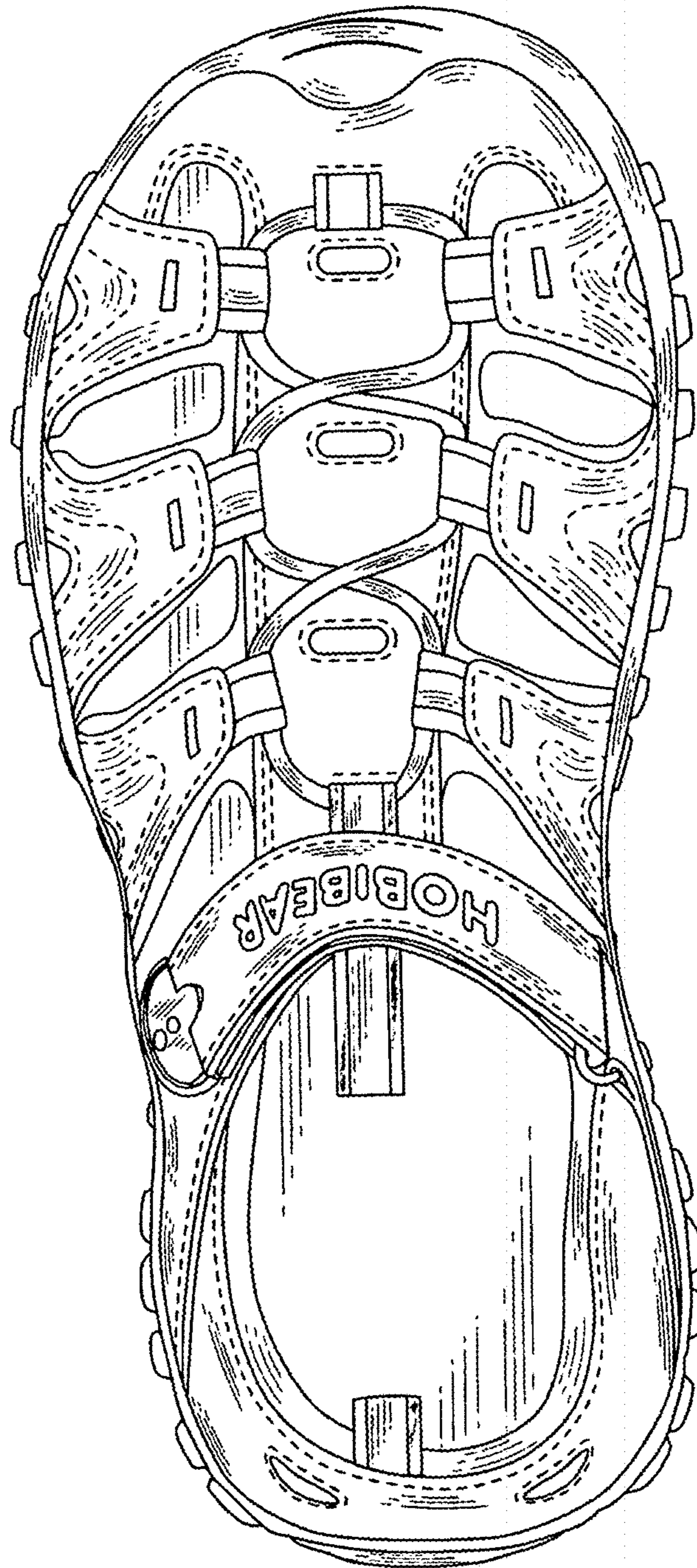

FIG.6

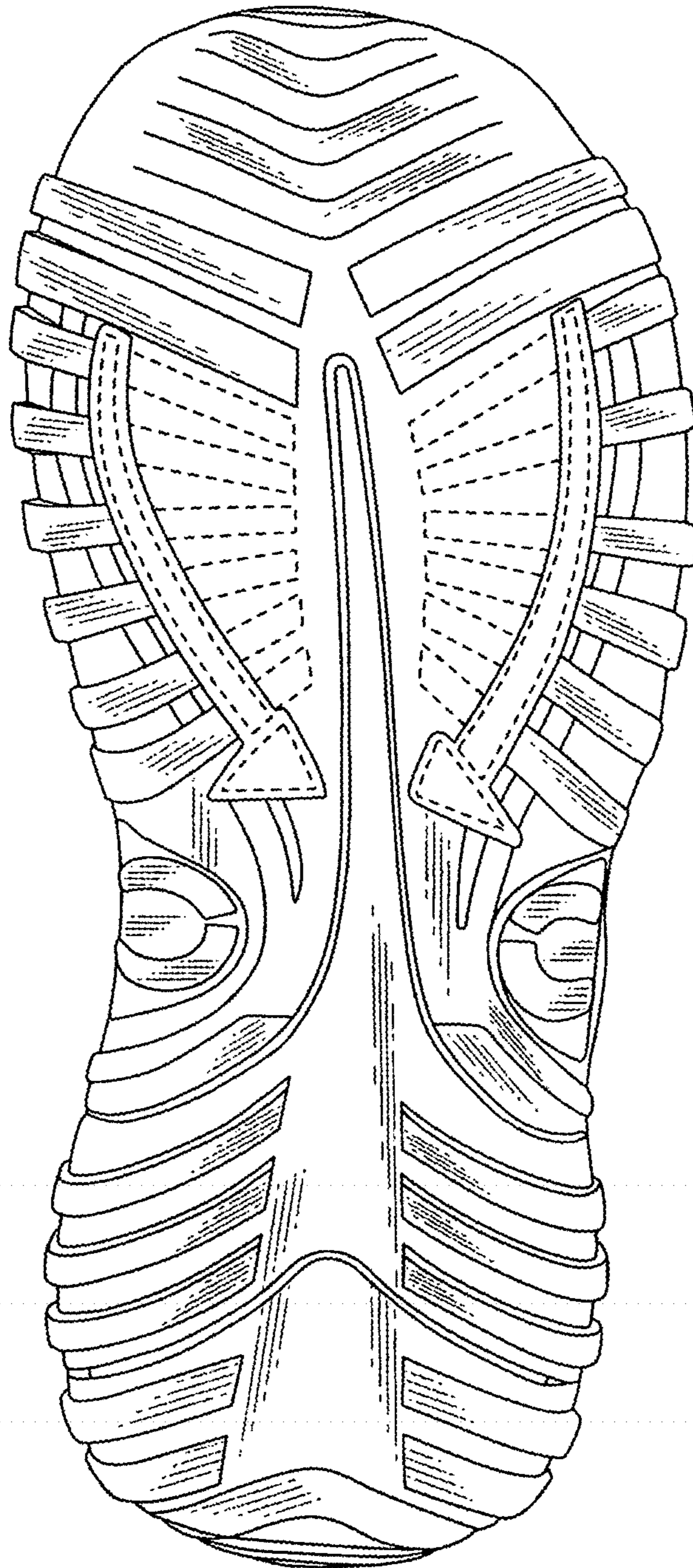

FIG. 7