



US00D882124S

(12) **United States Design Patent** (10) **Patent No.:** **US D882,124 S**
Schwartz (45) **Date of Patent:** **** Apr. 21, 2020**

(54) **TILE**

- (71) Applicant: **Spa World Corporation**, Miami, FL (US)
- (72) Inventor: **Joseph Schwartz**, Hollywood, FL (US)
- (73) Assignee: **Spa World Corporation**, Miami, FL (US)
- (**) Term: **15 Years**
- (21) Appl. No.: **29/640,290**
- (22) Filed: **Mar. 13, 2018**
- (51) **LOC (12) Cl.** **25-01**
- (52) **U.S. Cl.**
USPC **D25/157; D25/138**
- (58) **Field of Classification Search**
USPC D25/103, 106, 109, 110, 111, 112, 138, D25/140, 149, 151, 157, 158, 159, 160, D25/161, 162, 163; 52/311.1, 311.2, 314, 52/596, 612, 315, 316; 428/44, 45, 49, 428/50, 51, 157; D5/43, 44, 53, 56, 58
CPC . E04F 13/0871; E04F 13/0873; E04F 13/105; E04F 13/123; E04F 13/14; E04F 13/144; E04F 13/145; E04F 13/147; E04F 13/165; E04F 13/185; E04F 13/08; E04F 13/072; E04F 13/0862; E04F 13/0864; E04B 2002/0267; E04B 2002/0269; E04B 2002/565; E04B 5/08; E04B 5/44; E04C
(Continued)

(56) **References Cited**

U.S. PATENT DOCUMENTS

- 2,569,543 A * 10/1951 Stolp, Jr. B44C 3/085 428/149
- D180,051 S * 4/1957 Waldman D25/151
- D182,646 S * 4/1958 Chalmers D25/151

(Continued)

OTHER PUBLICATIONS

Beibehang Luxury Stone Brick Wall Vinyl Wallpaper Roll (on-line), no date available. Retrieved from Internet Aug. 22, 2019, URL: https://www.barraques.cat/viwall/bJxwom_beibehang-luxury-stone-brick-wall-vinyl-wallpaper-roll/ (2 pages).*

(Continued)

Primary Examiner — Kevin K Rudzinski

Assistant Examiner — Kimberly Barnes

(74) *Attorney, Agent, or Firm* — Mark H. Francis; Heath M. Sargeant; Holland & Knight LLP

(57) **CLAIM**

The ornamental design for a tile, as shown and described.

DESCRIPTION

FIG. 1 is a perspective view of a tile in accordance with my new design;
FIG. 2 is top plan view thereof;
FIG. 3 is a front elevation view, the back elevation view being a mirror image thereof;
FIG. 4 is a side elevation view thereof;
FIG. 5 is an opposite side elevation view thereof; and,
FIG. 6 is an environmental view of tiles in accordance with my new design.

The tile is shown with symbolic breaks along its length and width. The appearance of any portion of the article beyond the break lines forms no part of the claimed design. The broken lines in FIGS. 1-5 illustrate portions of the tile that form no part of claimed design. The broken lines in FIG. 6 depicting elements in a shower represent environmental subject matter that forms no part of the claimed design. The broken lines in FIG. 6 depicting additional tiles represent environmental subject matter that forms no part of the claimed design. The additional tiles are continuous throughout the shower; however, for clarity of illustration, not all additional tiles are shown so that the shower elements are more legible.

1 Claim, 3 Drawing Sheets

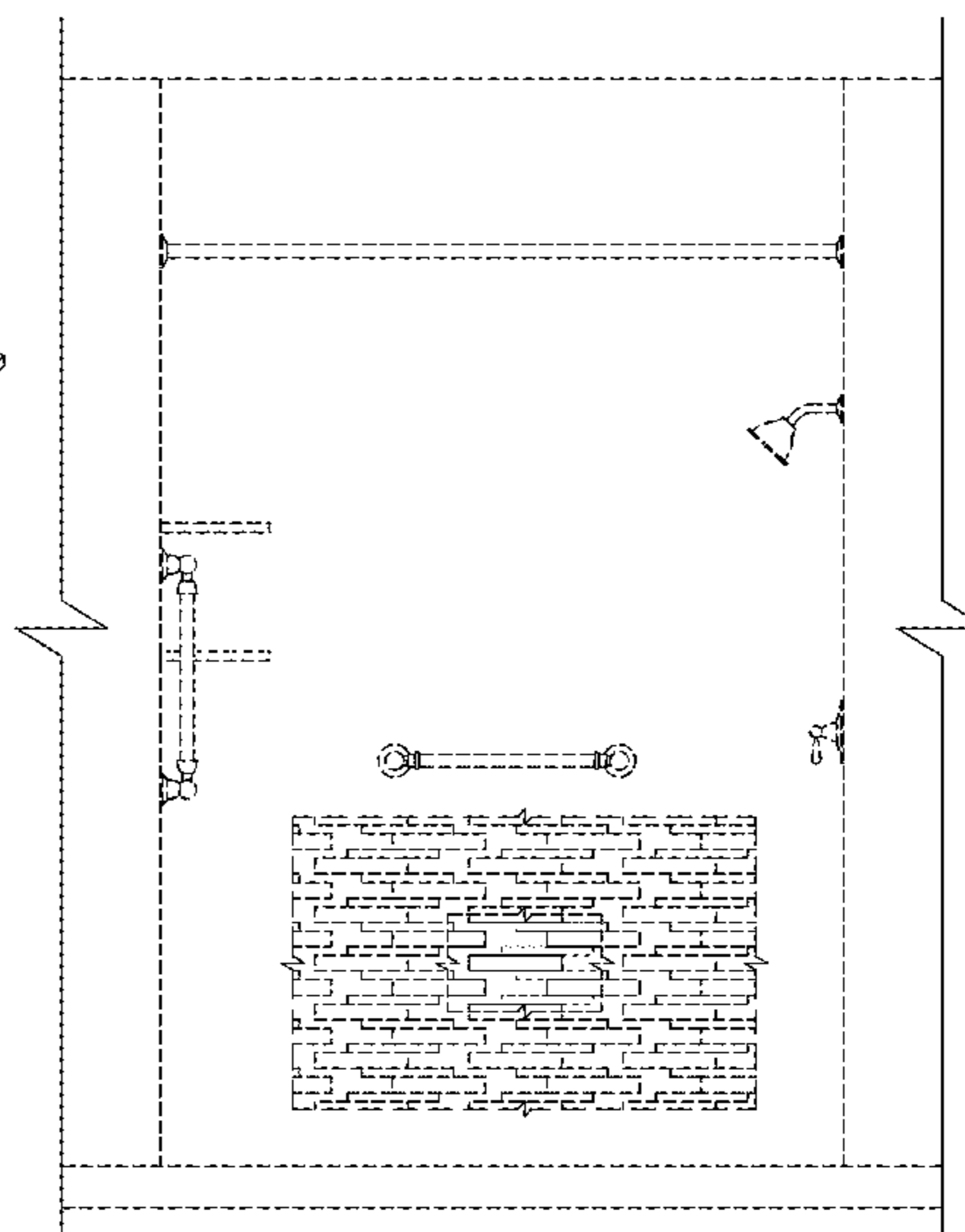
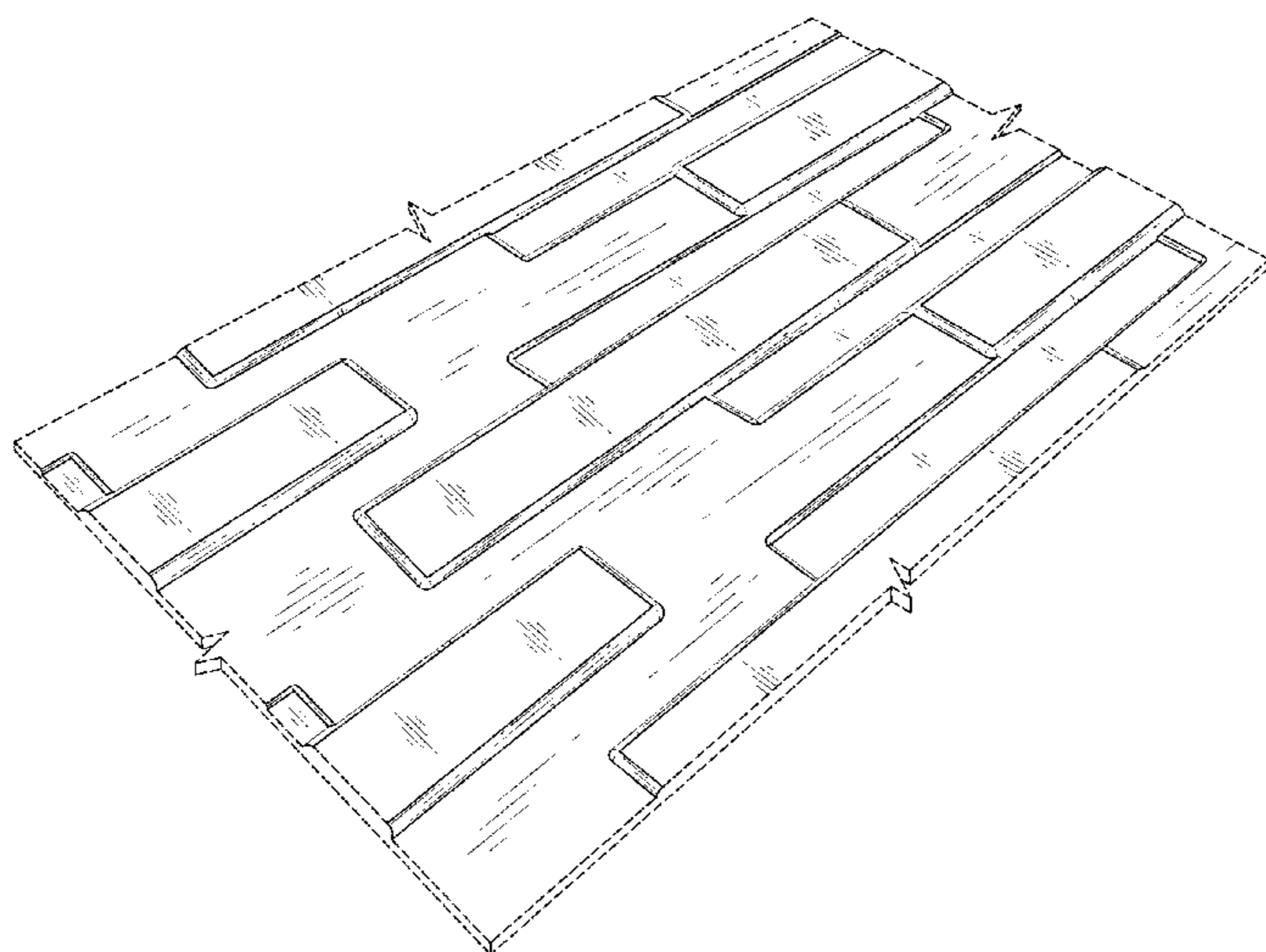

US D882,124 S

Page 2

(58) **Field of Classification Search**

CPC 2002/007; E04C 2002/008; E04C 2/041;
B29C 51/10

See application file for complete search history.

(56) **References Cited**

U.S. PATENT DOCUMENTS

3,104,184 A * 9/1963 Wegenroth, Jr. B28B 11/06
118/310
3,131,514 A * 5/1964 Siek E04C 2/20
52/315
3,248,834 A * 5/1966 Polis E04F 13/0801
52/316
D431,656 S * 10/2000 Pardo D25/113
D539,930 S * 4/2007 Magliocco D25/113
D552,767 S * 10/2007 Nguyen D25/163
7,635,114 B2 * 12/2009 Laws E04H 17/168
256/19
D636,093 S * 4/2011 Mugge D25/113

8,353,144 B2 * 1/2013 Bolin B29C 44/10
52/309.4
9,267,295 B2 * 2/2016 Mann E04C 2/38
2009/0235600 A1 * 9/2009 Logan B28B 7/0073
52/314
2010/0068458 A1 * 3/2010 Sakai C04B 28/02
428/142
2016/0032593 A1 * 2/2016 Biterman E04F 13/0871
52/314

OTHER PUBLICATIONS

Orren Ellis Westmoreland Decorative Eco Friendly Embossed Wall-
paper Panel | Wayfair (on-line), no date available. Retrieved from
Internet Aug. 10, 2019, URL: <https://www.wayfair.com/decor-pillows/pdp/orren-ellis-westmoreland-decorative-eco-friendly-197-l-x-197-w-3d-embossed-wallpaper-panel-w001368383.html> (6 pages).*

Stacked Stone—Arctic White 3D Honed—Hardscape (on-line), no
date available. Retrieved from Internet Aug. 9, 2019, URL: <https://www.msisurfaces.com/stacked-stone/arctic-white-3d-honed/> (1 page).*

* cited by examiner

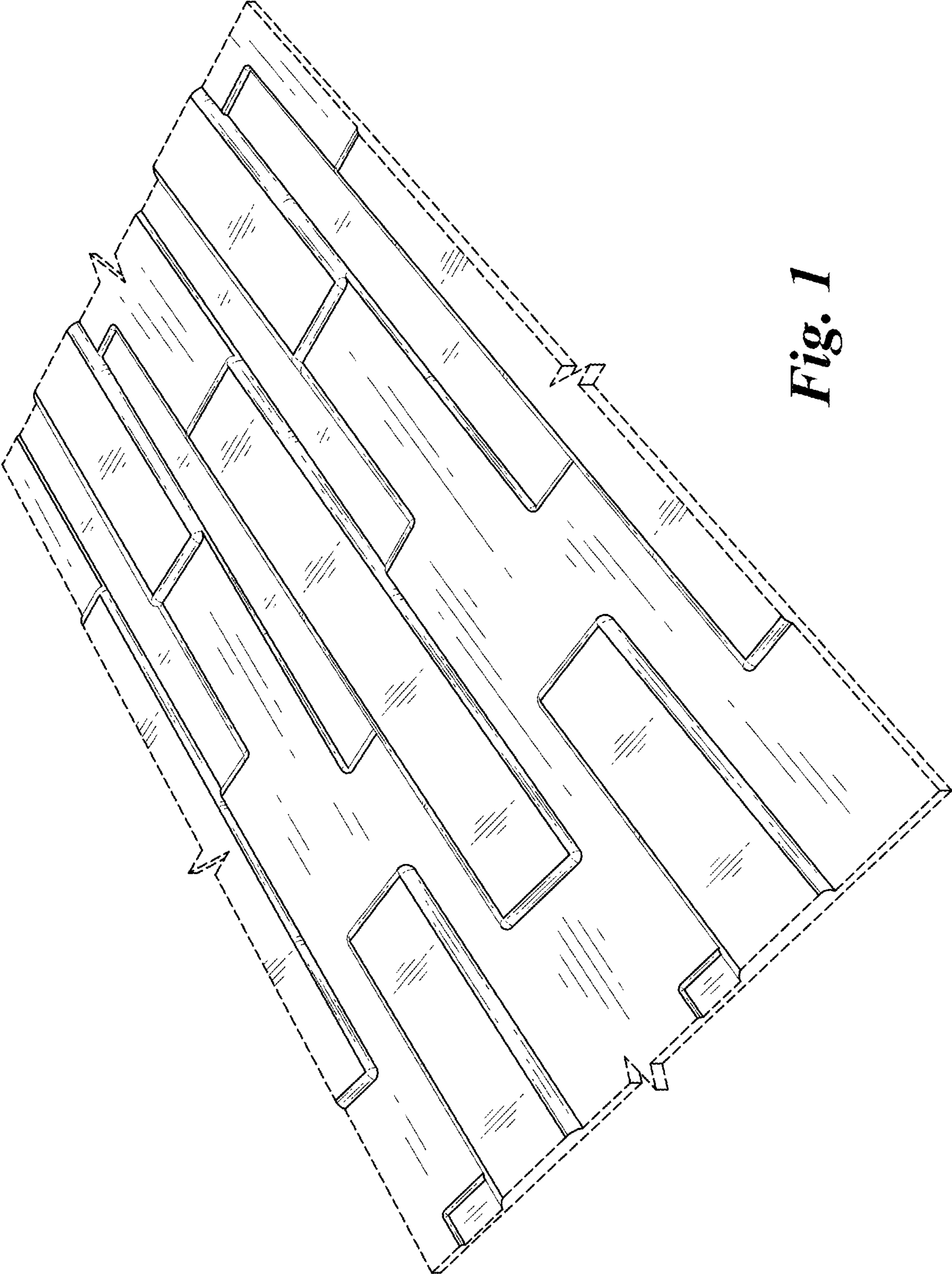

Fig. 1

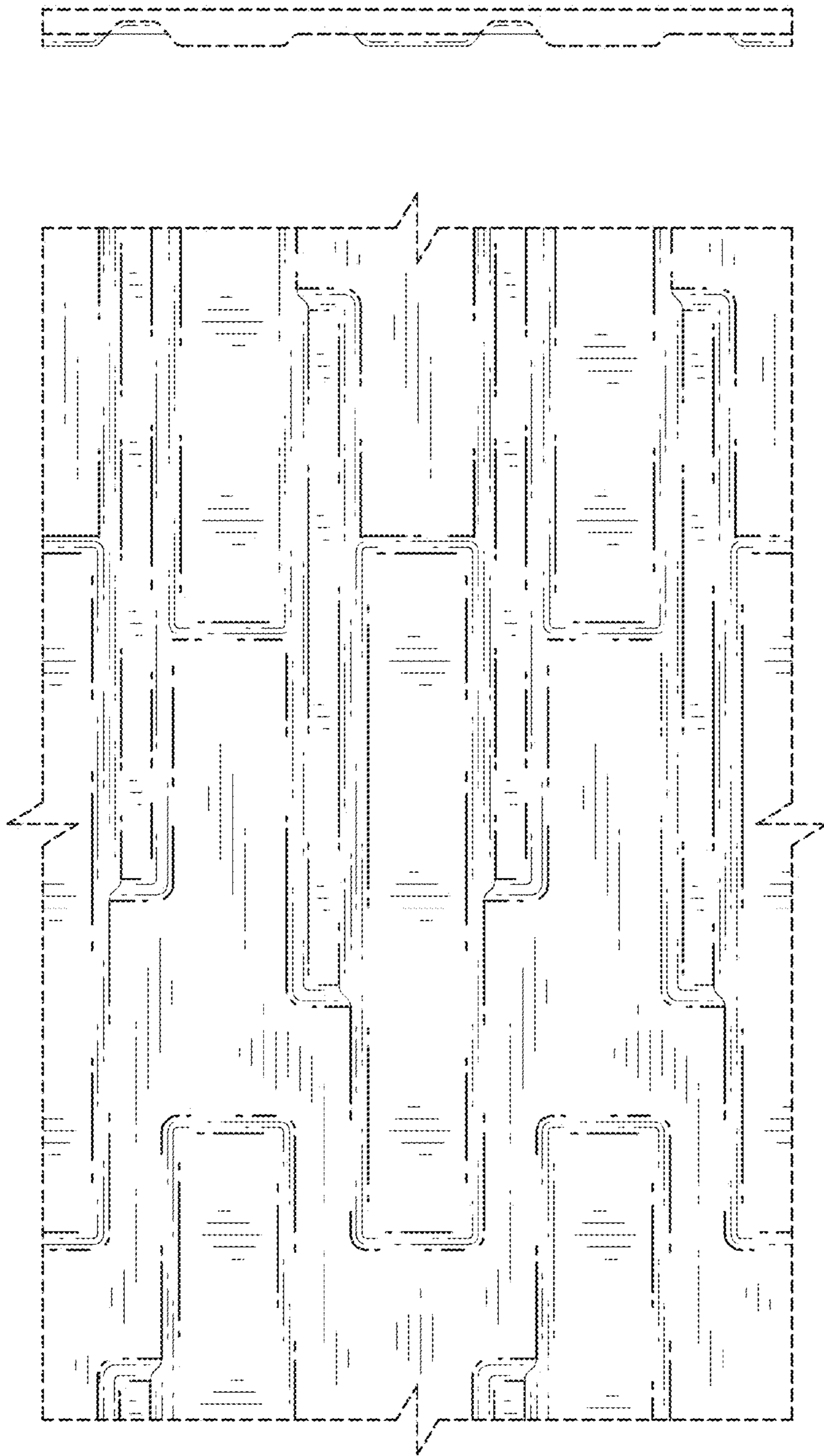

Fig. 4

Fig. 2

Fig. 5

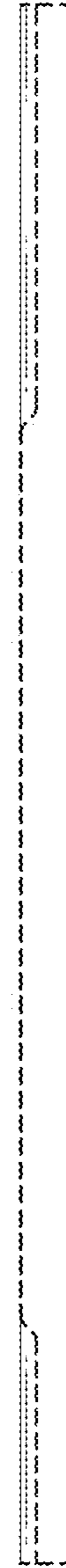

Fig. 3

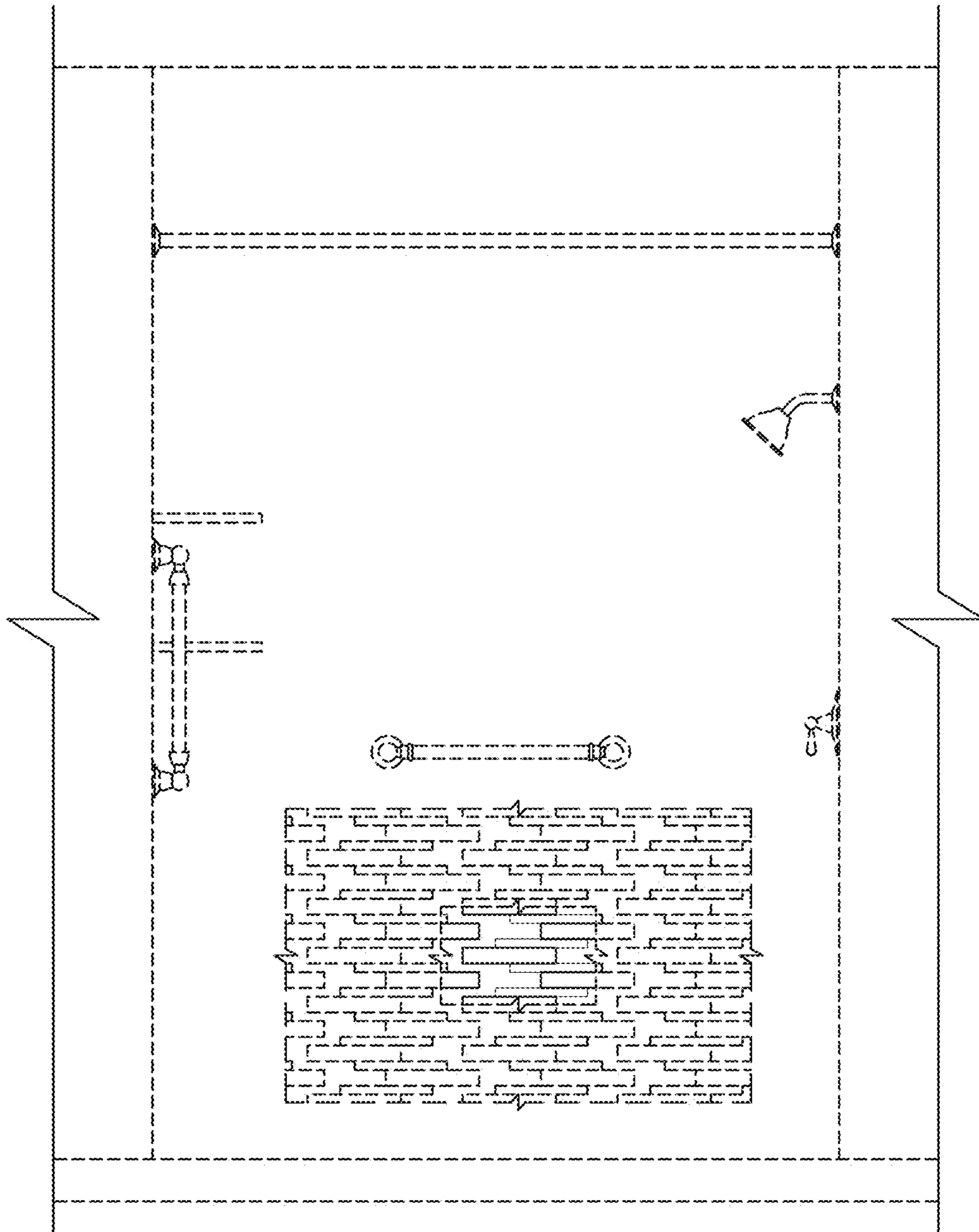

Fig. 6