



US00D881958S

(12) **United States Design Patent**
Han

(10) **Patent No.:** **US D881,958 S**
(45) **Date of Patent:** **** Apr. 21, 2020**

(54) **PISTON RING FOR INTERNAL COMBUSTION ENGINE**

Primary Examiner — Khawaja Anwar
(74) *Attorney, Agent, or Firm* — Foley & Lardner LLP

(71) Applicant: **SAMYOUNG MACHINERY CO., LTD.**, Chungcheongnam-do (KR)

(72) Inventor: **Geum Tai Han**, Daejeon (KR)

(73) Assignee: **SAMYOUNG MACHINERY CO., LTD.**, Chungcheongnam-do (KR)

(**) Term: **15 Years**

(21) Appl. No.: **29/655,101**

(22) Filed: **Jun. 29, 2018**

(30) **Foreign Application Priority Data**

May 14, 2018 (KR) 30-2018-0022233

(51) **LOC (12) Cl.** **15-03**

(52) **U.S. Cl.**
USPC **D15/148**

(58) **Field of Classification Search**
USPC D15/1-6, 148, 149, 199
CPC F02B 2043/106; F02B 37/04; F02B 43/10;
F02B 43/12; F02B 19/12; F02B 2023/108; F02B 2037/125; F02B 2075/027; F02B 23/101; F02B 33/40; F02B 37/00; F02B 37/004; F02B 37/10; F02B 37/18; F02B 37/24; F02B 43/00; F02B 51/00; F02B 61/00; F02B 63/02; F02B 63/041; F02B 75/02; F02B 75/04; F02B 75/045; F02B

(Continued)

(56) **References Cited**

U.S. PATENT DOCUMENTS

4,659,093 A * 4/1987 Maeda F16J 9/067
267/1.5
D394,866 S * 6/1998 Lee D15/148
D443,880 S * 6/2001 Iida D15/148

(Continued)

(57) **CLAIM**

I claim the ornamental design for a piston ring for internal combustion engine, as shown and described.

DESCRIPTION

FIG. 1 is a perspective view of a piston ring for internal combustion engine of the claimed design; FIG. 2 is a front elevational view of the piston ring for internal combustion engine shown in FIG. 1; FIG. 3 is a rear elevational view of the piston ring for internal combustion engine shown in FIG. 1; FIG. 4 is a left side elevational view of the piston ring for internal combustion engine shown in FIG. 1; FIG. 5 is a top plan view of the piston ring for internal combustion engine shown in FIG. 1; FIG. 6 is a bottom plan view of the piston ring for internal combustion engine shown in FIG. 1; FIG. 7 is a cross-sectional view of Section A-A' of the piston ring for internal combustion engine shown in FIG. 1; FIG. 8 is an enlarged view of Portion C of the piston ring for internal combustion engine shown in FIG. 7; FIG. 9 is a cross-sectional view of Section B-B' of the piston ring for internal combustion engine shown in FIG. 1; and, FIG. 10 is an enlarged view of Portion D of the piston ring for internal combustion engine shown in FIG. 9.

The ornamental design which is claimed is shown in solid lines in the drawings. The broken lines in the drawings are for illustrative purposes only and form no part of the claimed design.

The right side elevational view of the piston ring for internal combustion engine is a mirror image of the left side elevational view of the piston ring for internal combustion engine shown in FIG. 4.

1 Claim, 6 Drawing Sheets

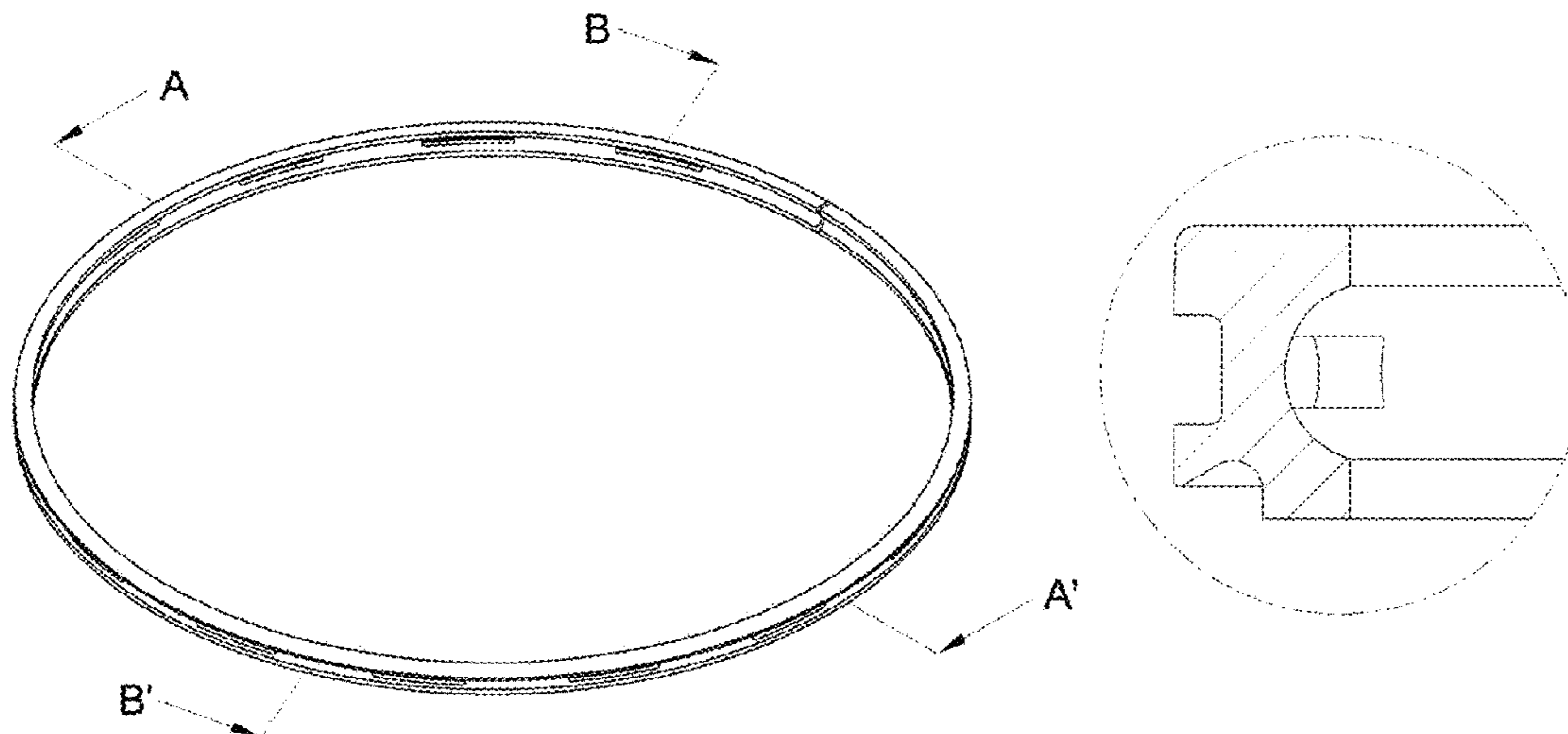

(58) **Field of Classification Search**

CPC 75/06; F02B 75/065; F02B 75/225; F02B
77/13

See application file for complete search history.

(56) **References Cited**

U.S. PATENT DOCUMENTS

D444,803 S *	7/2001	Graef	D15/148
D544,894 S *	6/2007	Clarke	D12/123
D545,333 S *	6/2007	Clarke	D12/123
D573,620 S *	7/2008	Walton	D15/148
D757,143 S *	5/2016	Chavdar	D15/148
D765,163 S *	8/2016	Seymour	D17/5
D803,116 S *	11/2017	Shepard	D12/180

* cited by examiner

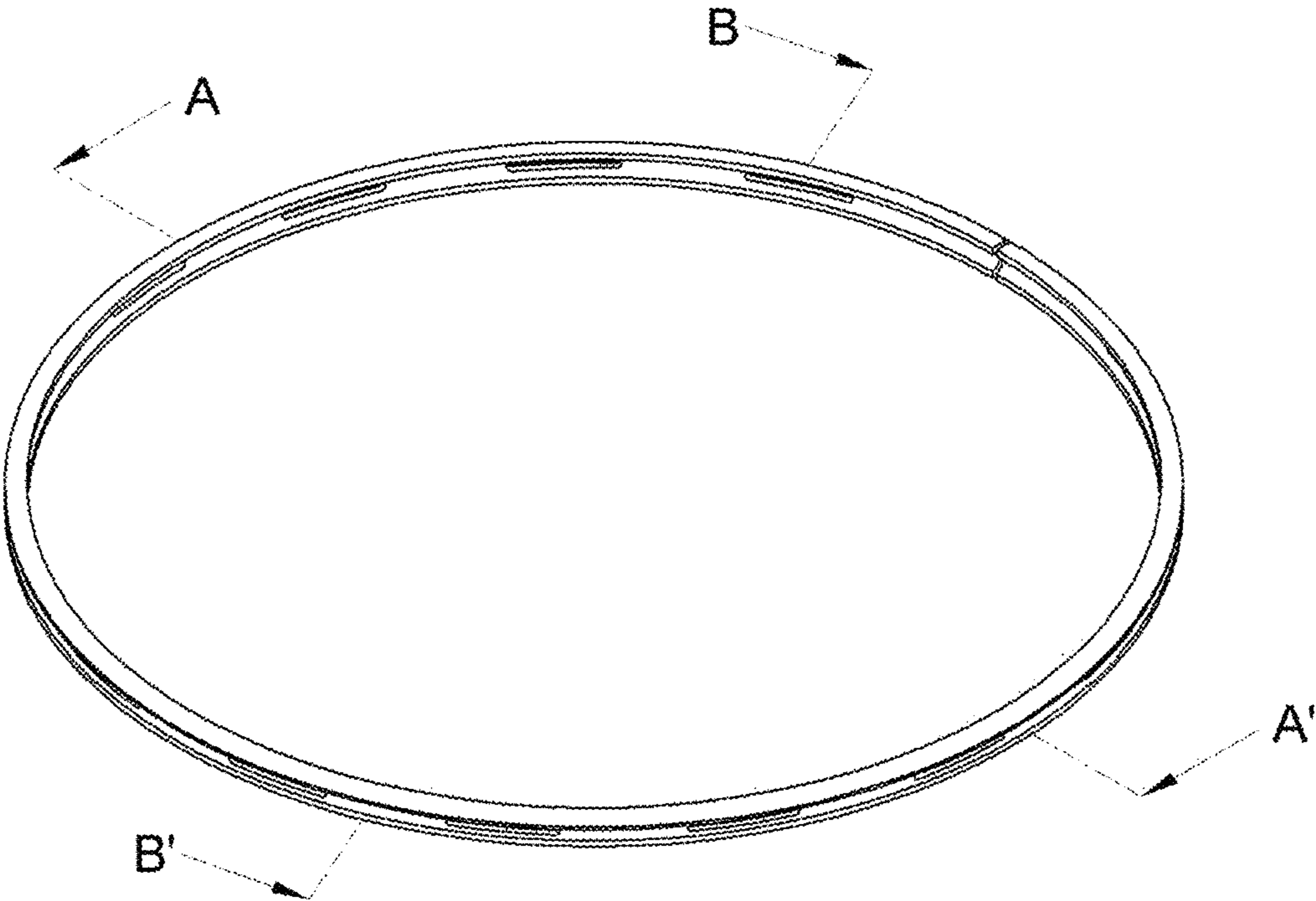

FIG. 1



FIG. 2



FIG. 3

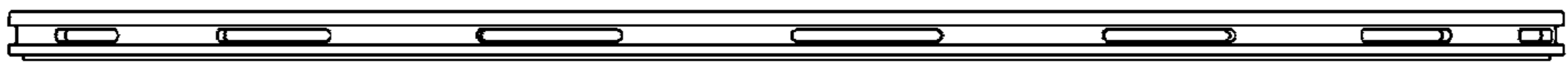

FIG. 4

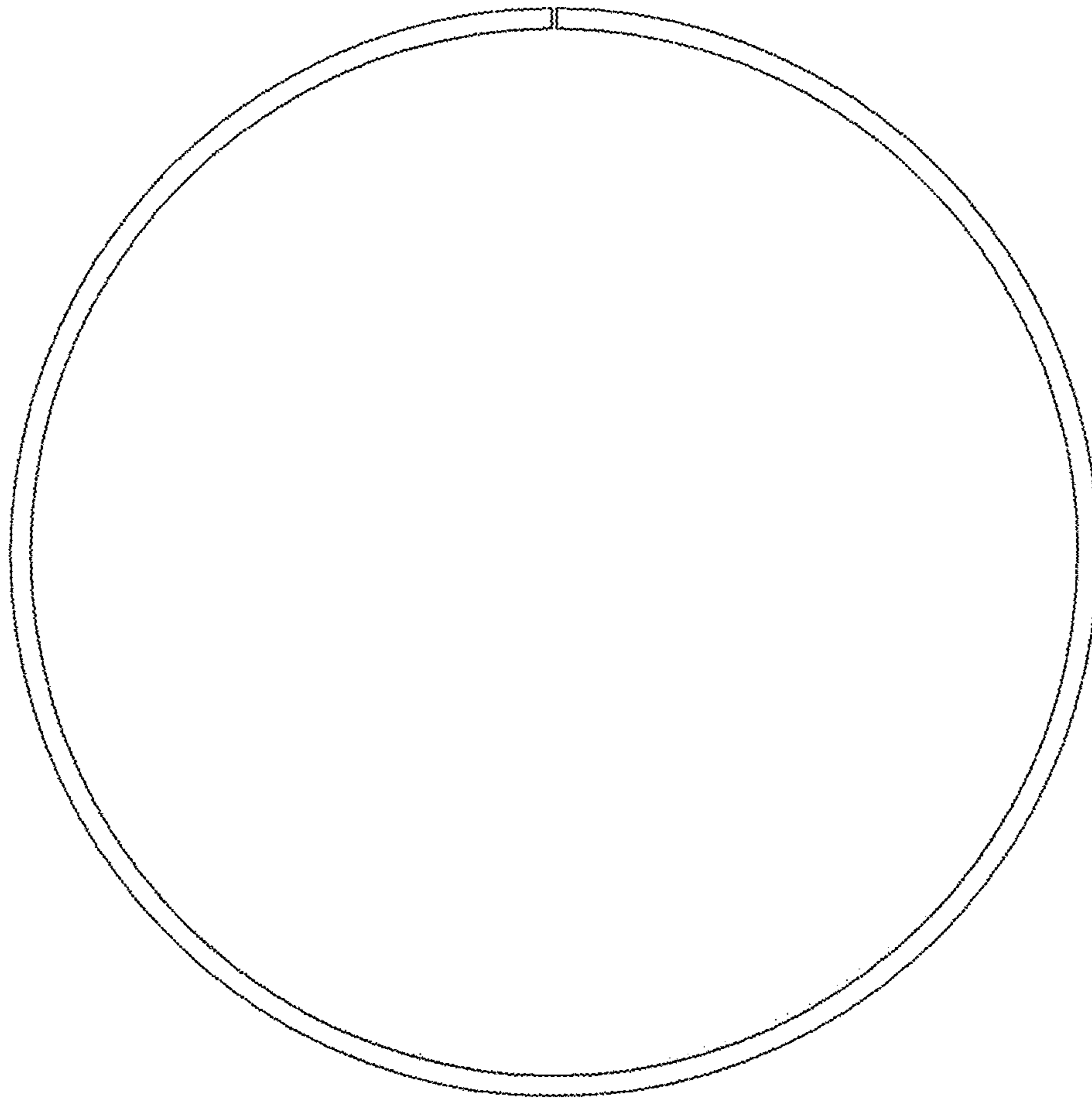

FIG. 5

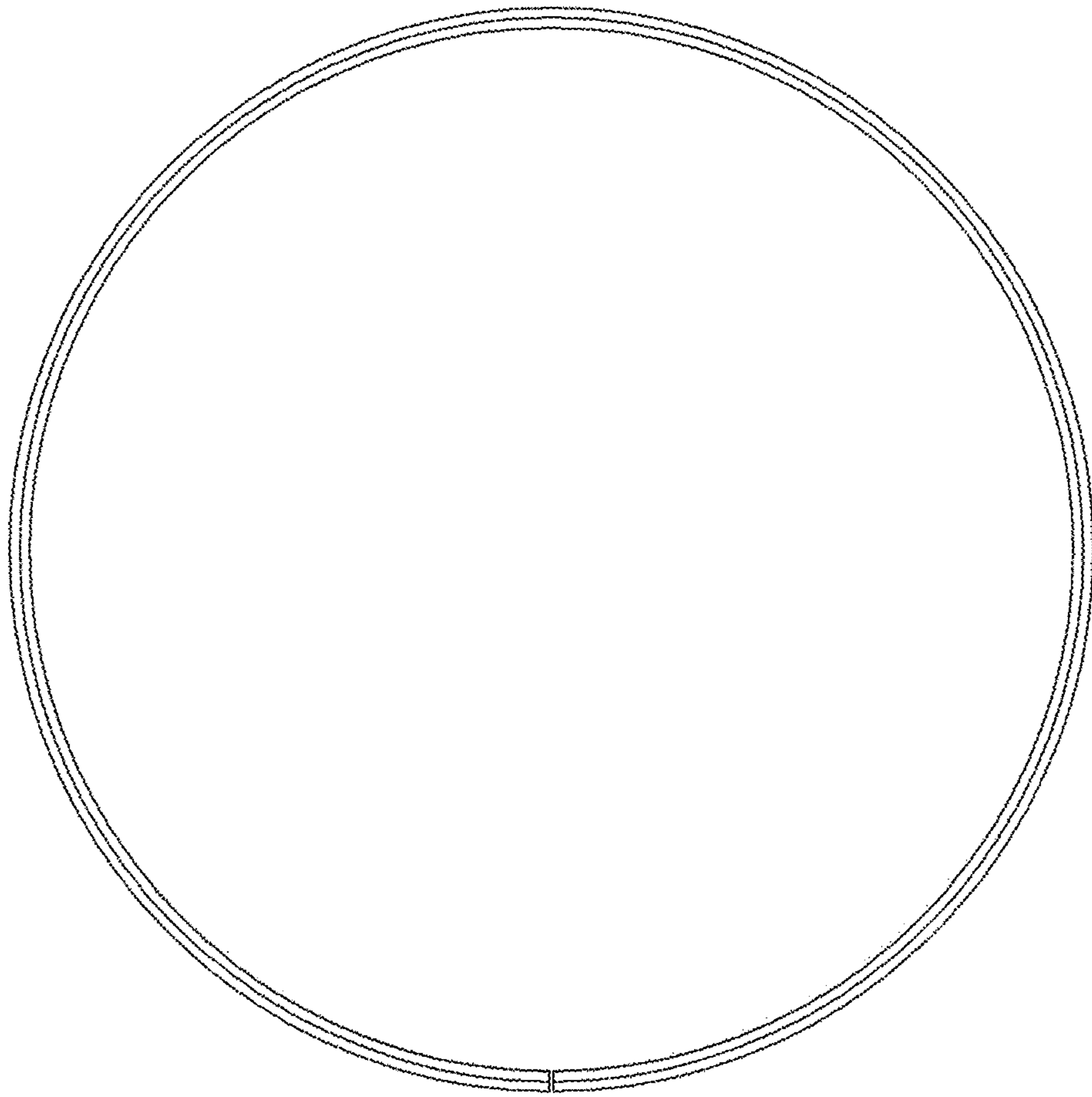

FIG. 6

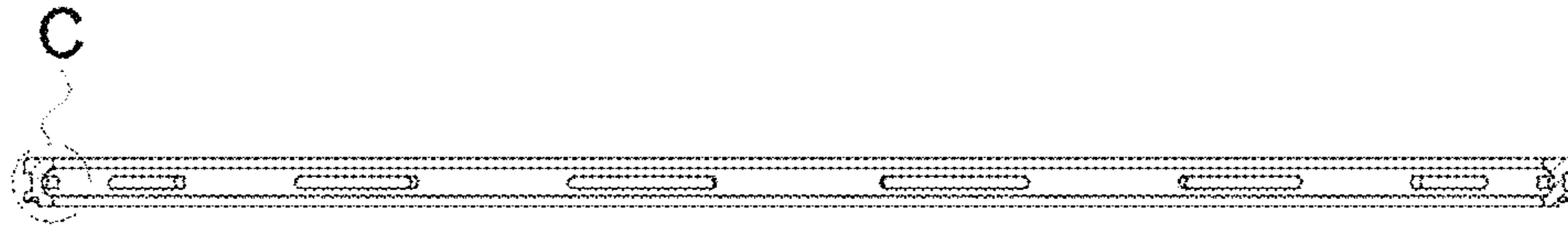

FIG. 7

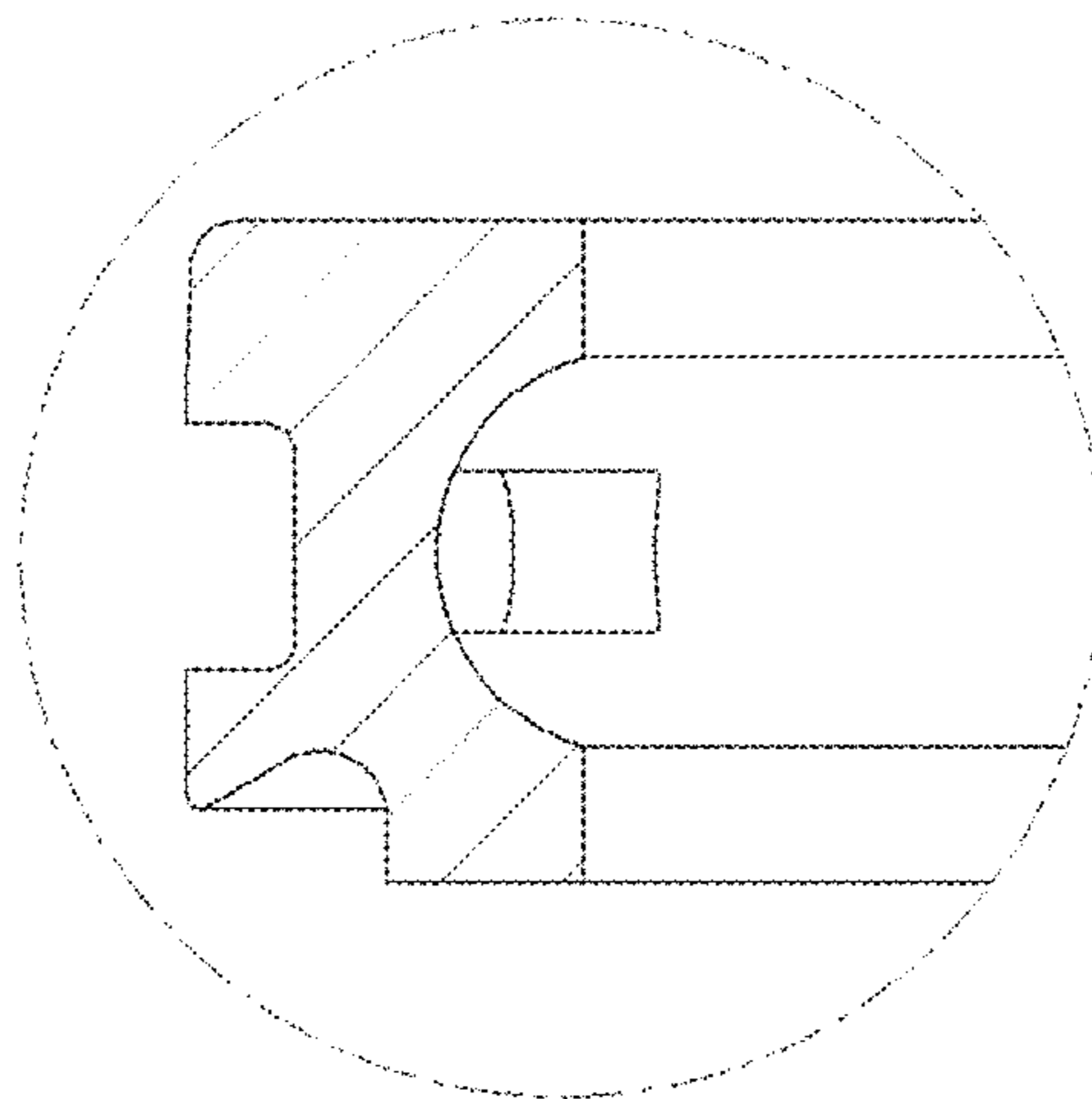

FIG. 8

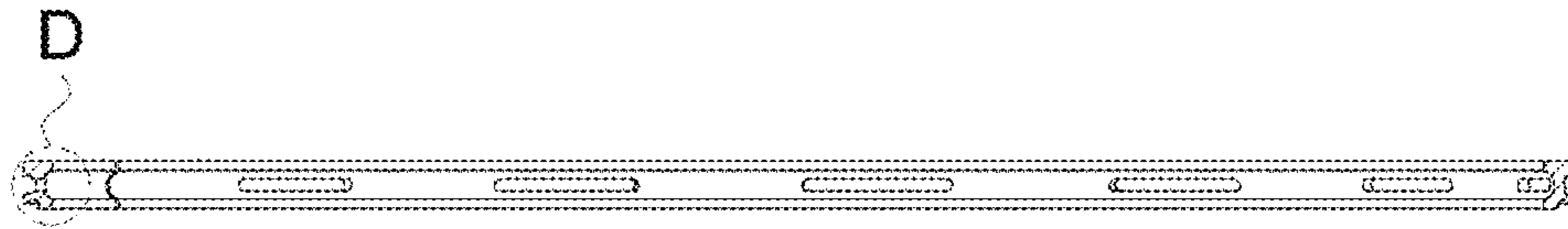

FIG. 9

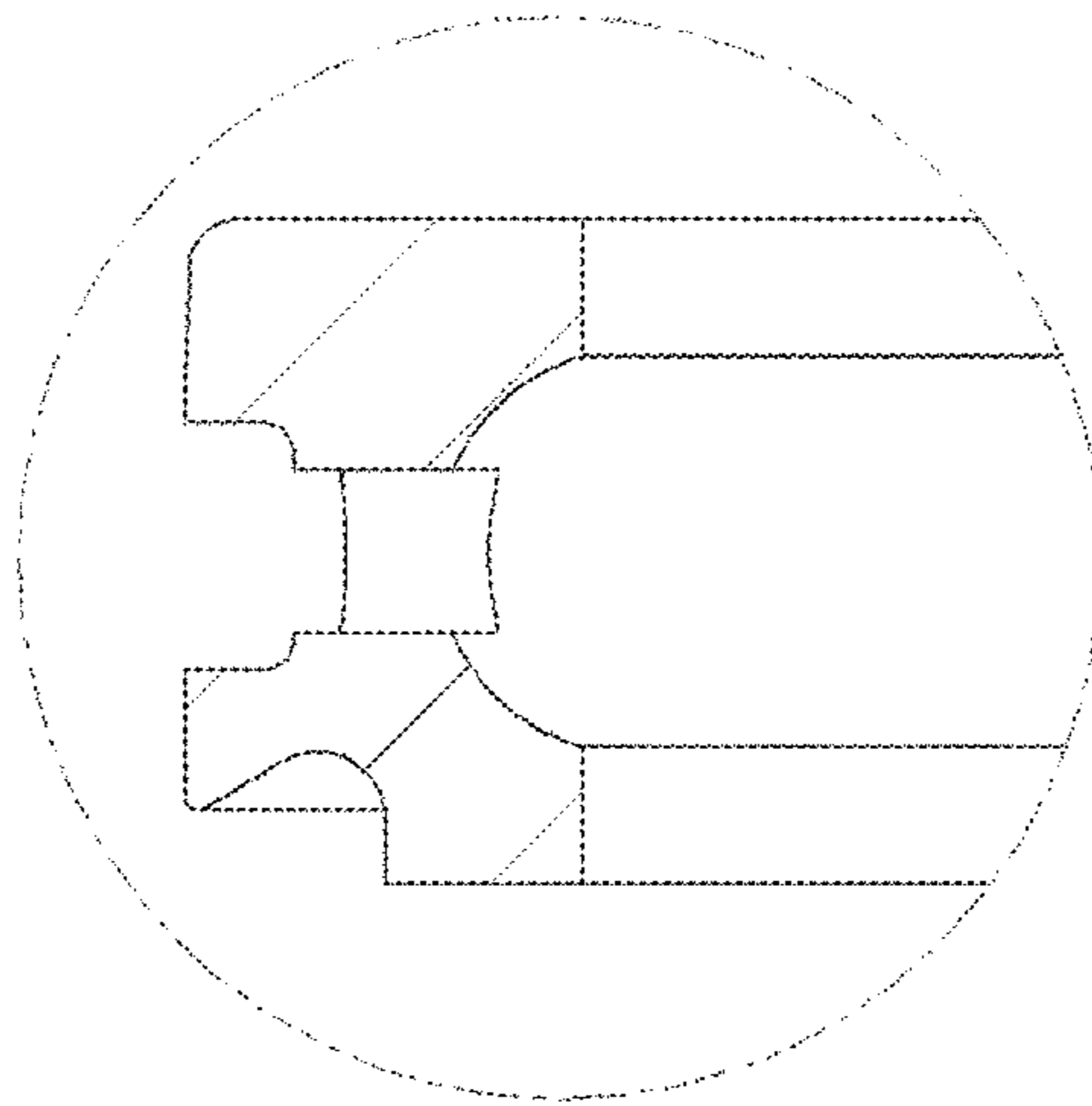

FIG. 10