



US00D881954S

(12) **United States Design Patent** (10) **Patent No.:** **US D881,954 S**
Kim et al. (45) **Date of Patent:** **** Apr. 21, 2020**

(54) **REFRIGERATOR**

(71) Applicant: **SAMSUNG ELECTRONICS CO., LTD.**, Suwon-si, Gyeonggi-do (KR)
(72) Inventors: **Bin-Na Kim**, Seoul (KR); **Sang-Woon Jeon**, Seoul (KR); **Sun-Min Lee**, Seoul (KR)

D748,693 S * 2/2016 McConnell D15/89
D749,652 S * 2/2016 McConnell D15/89
D755,260 S * 5/2016 McConnell D15/89
D761,335 S * 7/2016 McConnell D15/89
D761,885 S * 7/2016 McConnell D15/89
D816,736 S * 5/2018 Kim D15/91
D847,218 S * 4/2019 Choi D15/89
D849,804 S * 5/2019 Seo D15/89
D861,744 S * 10/2019 Lee D15/91

(73) Assignee: **SAMSUNG ELECTRONICS CO., LTD.**, Gyeonggi-Do (KR)

(**) Term: **15 Years**

(21) Appl. No.: **29/671,894**

(22) Filed: **Nov. 30, 2018**

(30) **Foreign Application Priority Data**

Jun. 29, 2018 (KR) 30-2018-0030250

(51) **LOC (12) Cl.** **15-07**

(52) **U.S. Cl.**
USPC **D15/89**

(58) **Field of Classification Search**
USPC D15/79-91
CPC F25D 17/065; F25D 23/028; F25D 23/126;
2323/023; F25D 23/028; F25D 23/126;
F25D 11/02; F25D 2201/126; F25D
2201/1262; F25D 2201/14; F25D
2323/021; F25D 23/02; F25D 23/025;
F25D 23/04; F25D 23/062; F25D 23/064;
F25D 23/065; F25D 23/067; F25D
2400/361; F25D 25/025; F25D 25/04;
F25D 29/005; F25D 29/006; F25D
31/005; F25D 3/06

See application file for complete search history.

(56) **References Cited**

U.S. PATENT DOCUMENTS

D742,431 S * 11/2015 Seo D15/86
D748,691 S * 2/2016 McConnell D15/89

FOREIGN PATENT DOCUMENTS

CN 304505247 S 2/2018
KR 300590645 S 3/2011
KR 300608400 S 8/2011
KR 300638587 S 3/2012
KR 300755126 S 7/2014

* cited by examiner

Primary Examiner — Khawaja Anwar

(74) *Attorney, Agent, or Firm* — Cantor Colburn LLP

(57) **CLAIM**

The ornamental design for a refrigerator, as shown and described.

DESCRIPTION

FIG. 1 is a front perspective view of a refrigerator, showing our new design;
FIG. 2 is a front view thereof;
FIG. 3 is a rear view thereof;
FIG. 4 is a side view thereof;
FIG. 5 is another side view thereof;
FIG. 6 is a top view thereof;
FIG. 7 is a bottom view thereof; and,
FIG. 8 is an enlarged view of the encircled portion 8 in FIG. 1.

The broken lines illustrating portions of the refrigerator form no part of the claimed design. The dot-dash broken lines encircling portions of the claimed design that are illustrated in enlargements form no part of the claimed design.

1 Claim, 8 Drawing Sheets

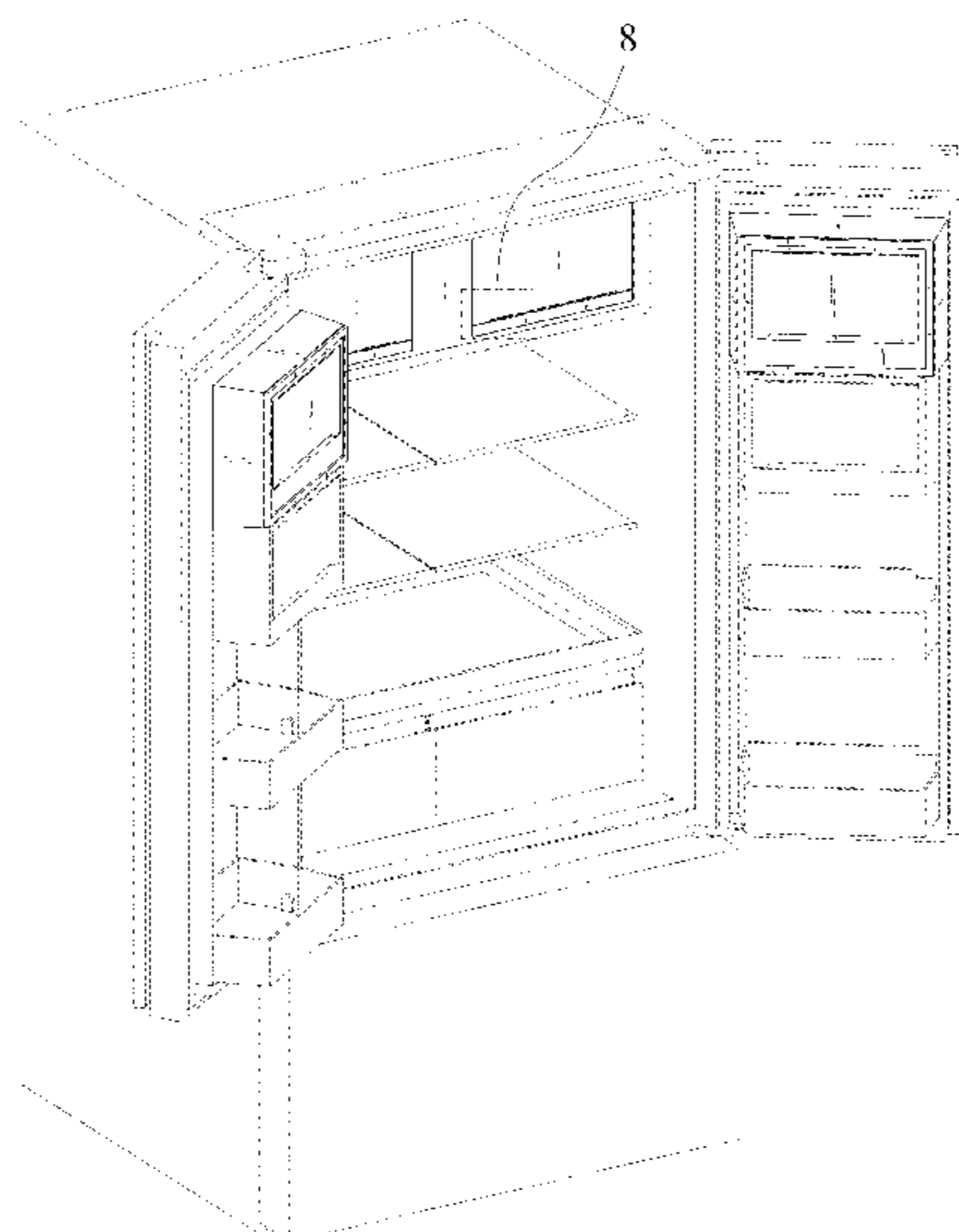

FIG. 1

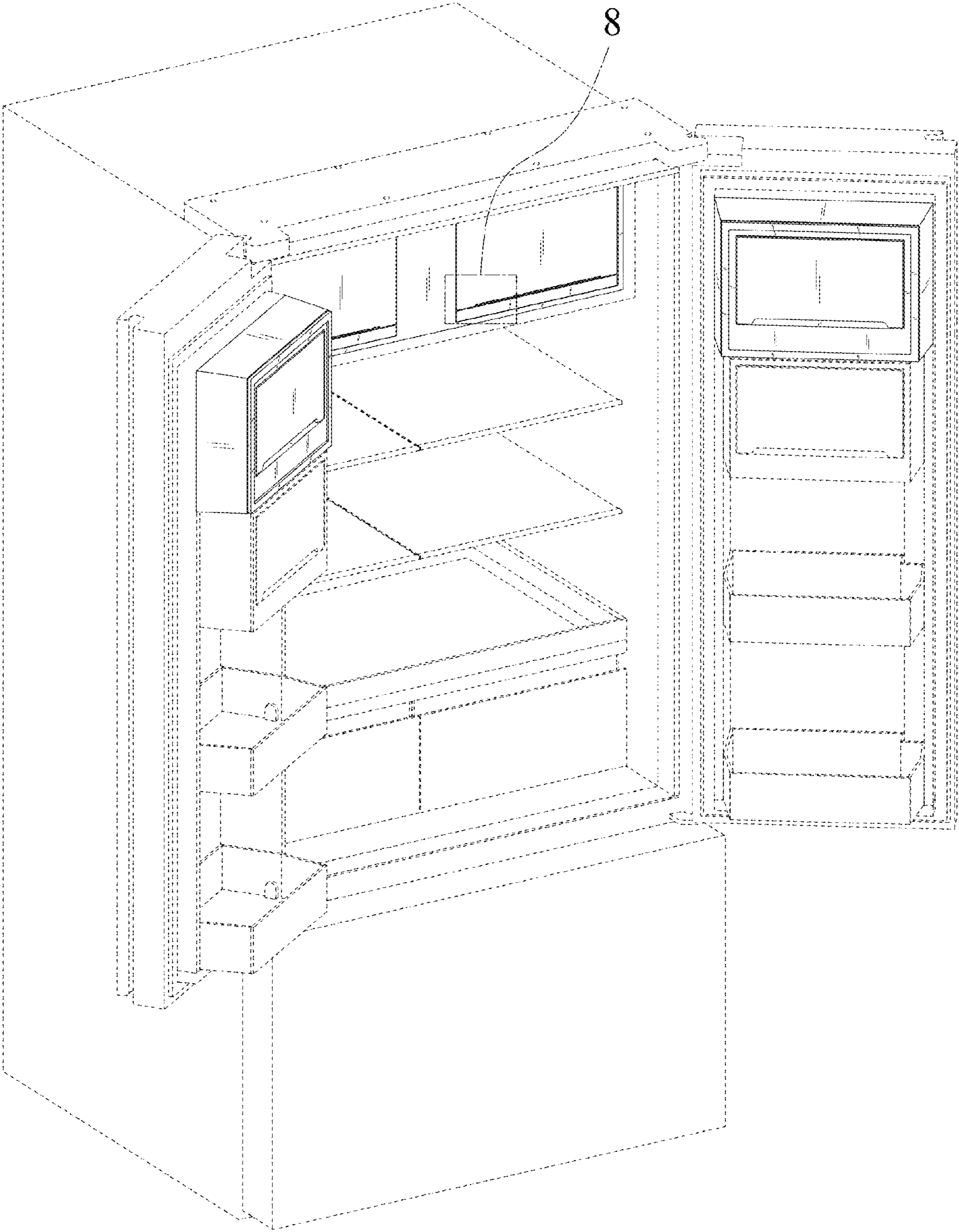

FIG. 2

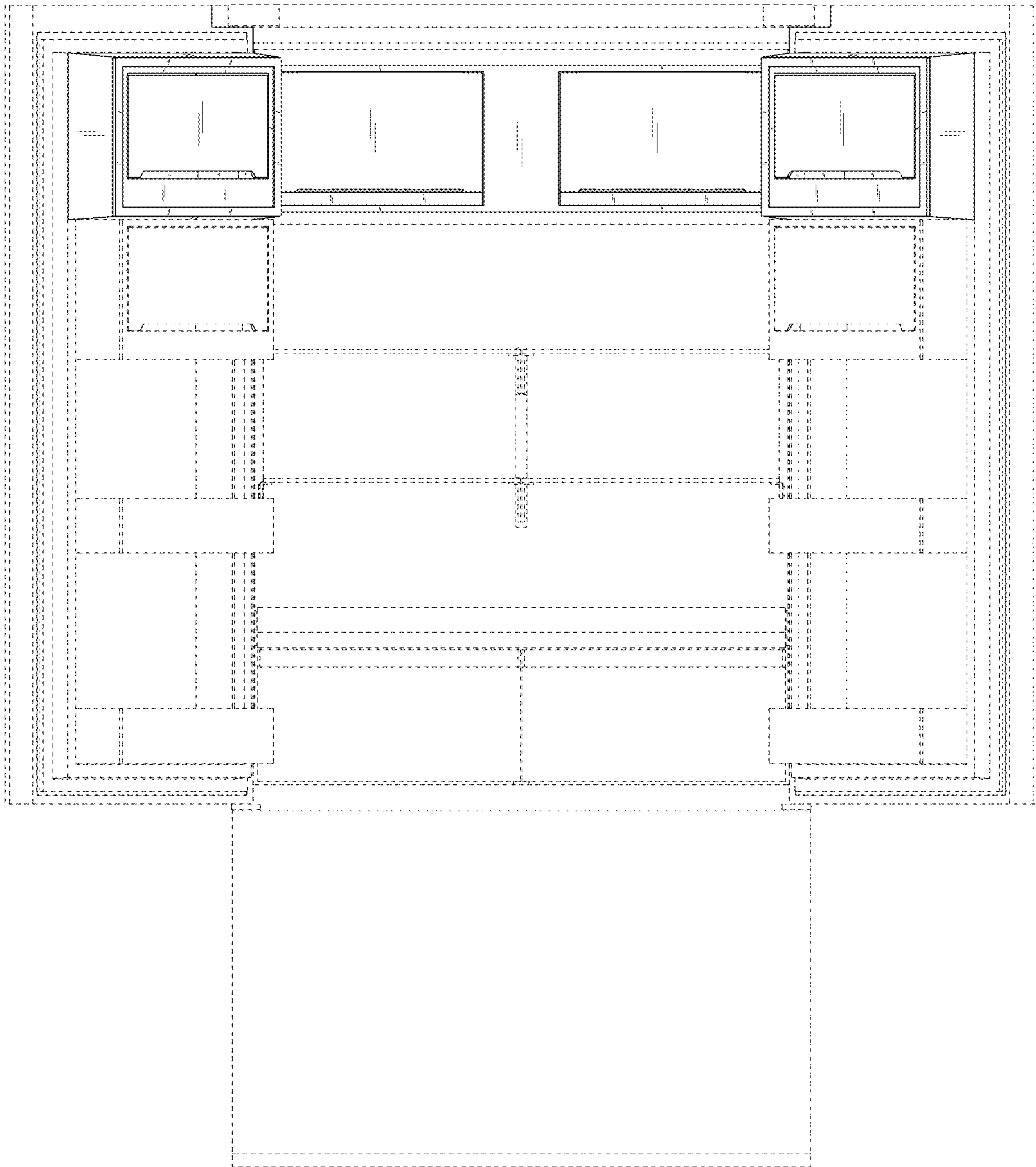

FIG. 3

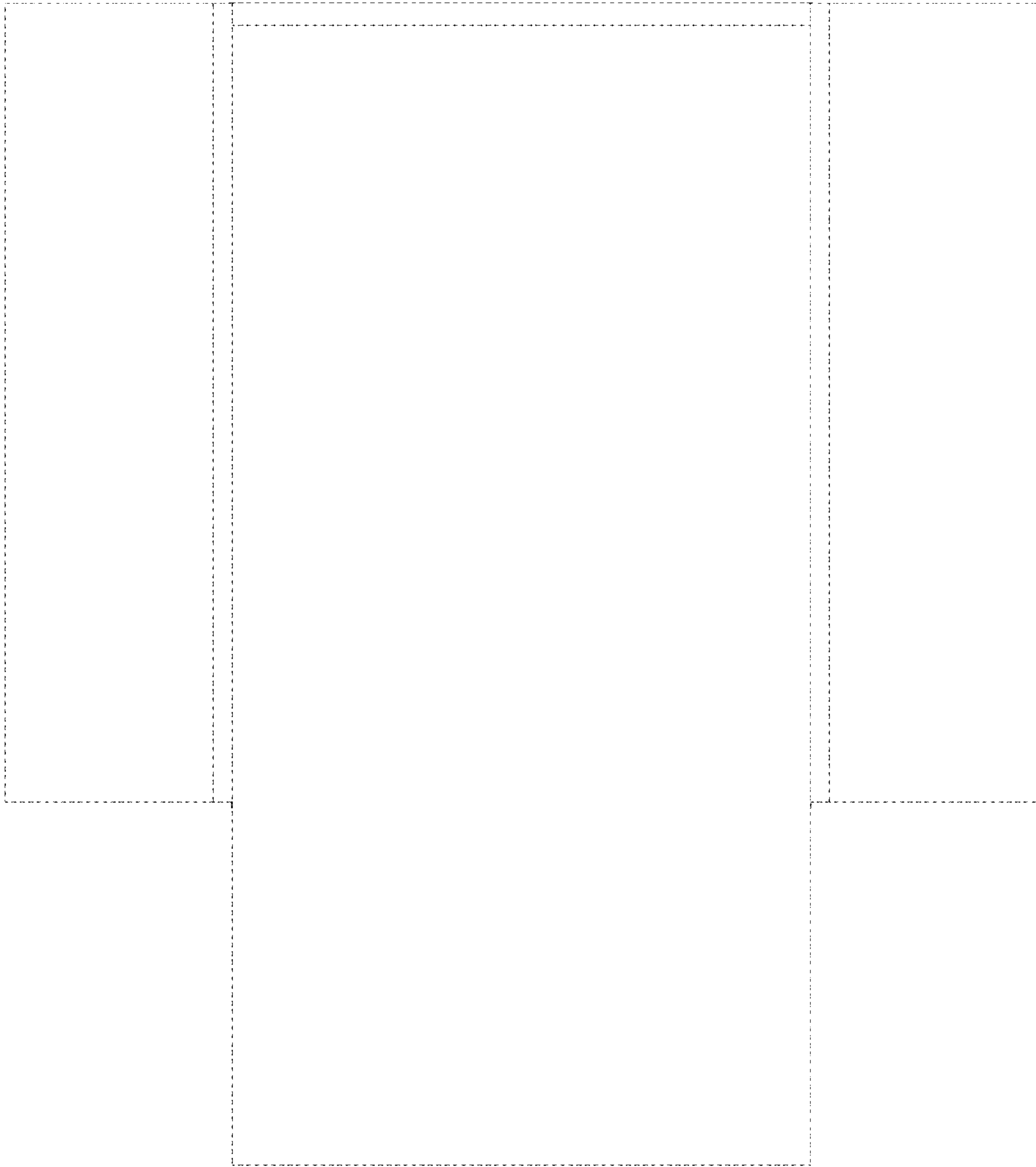

FIG. 4

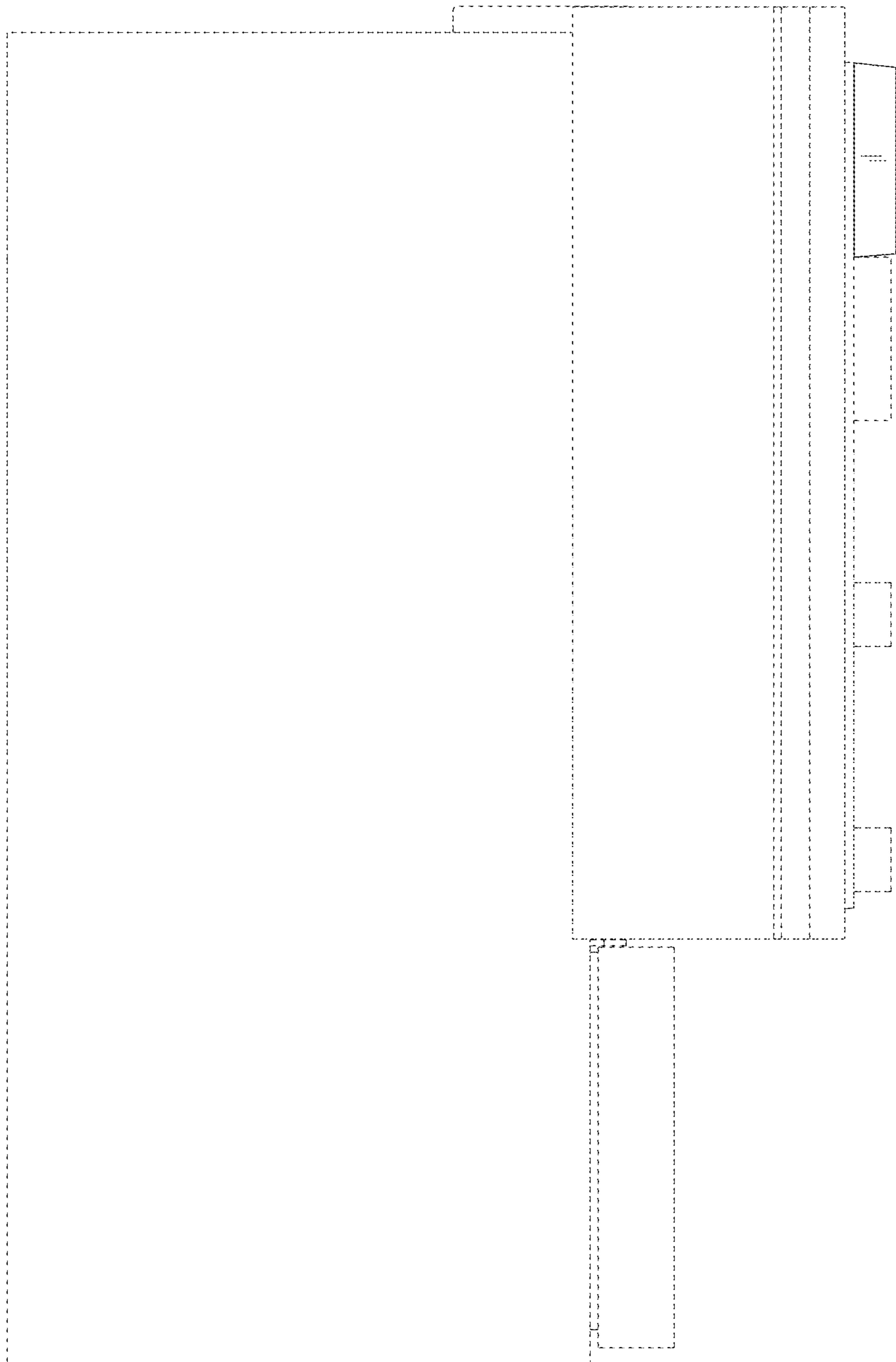

FIG. 5

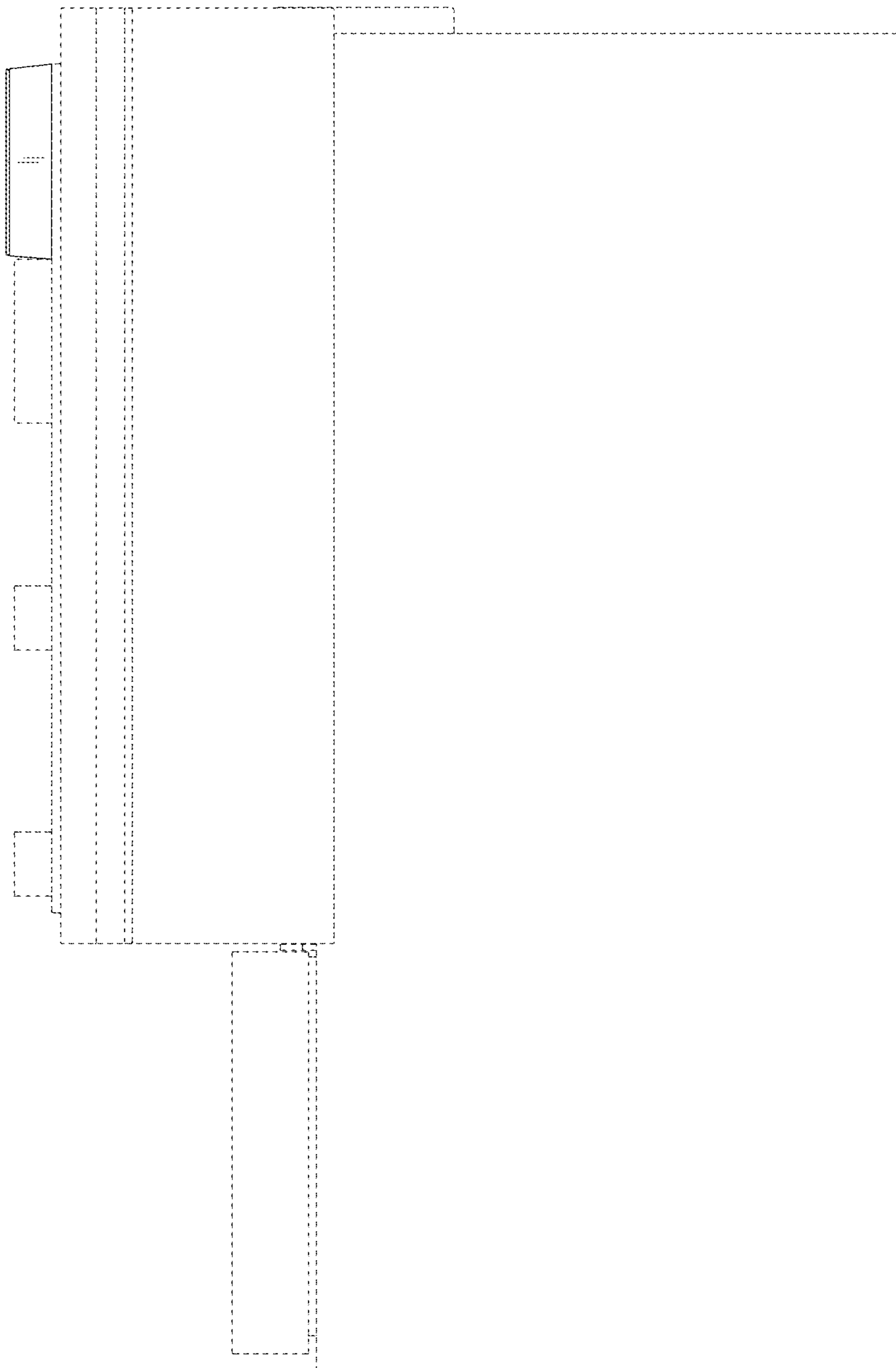

FIG. 6

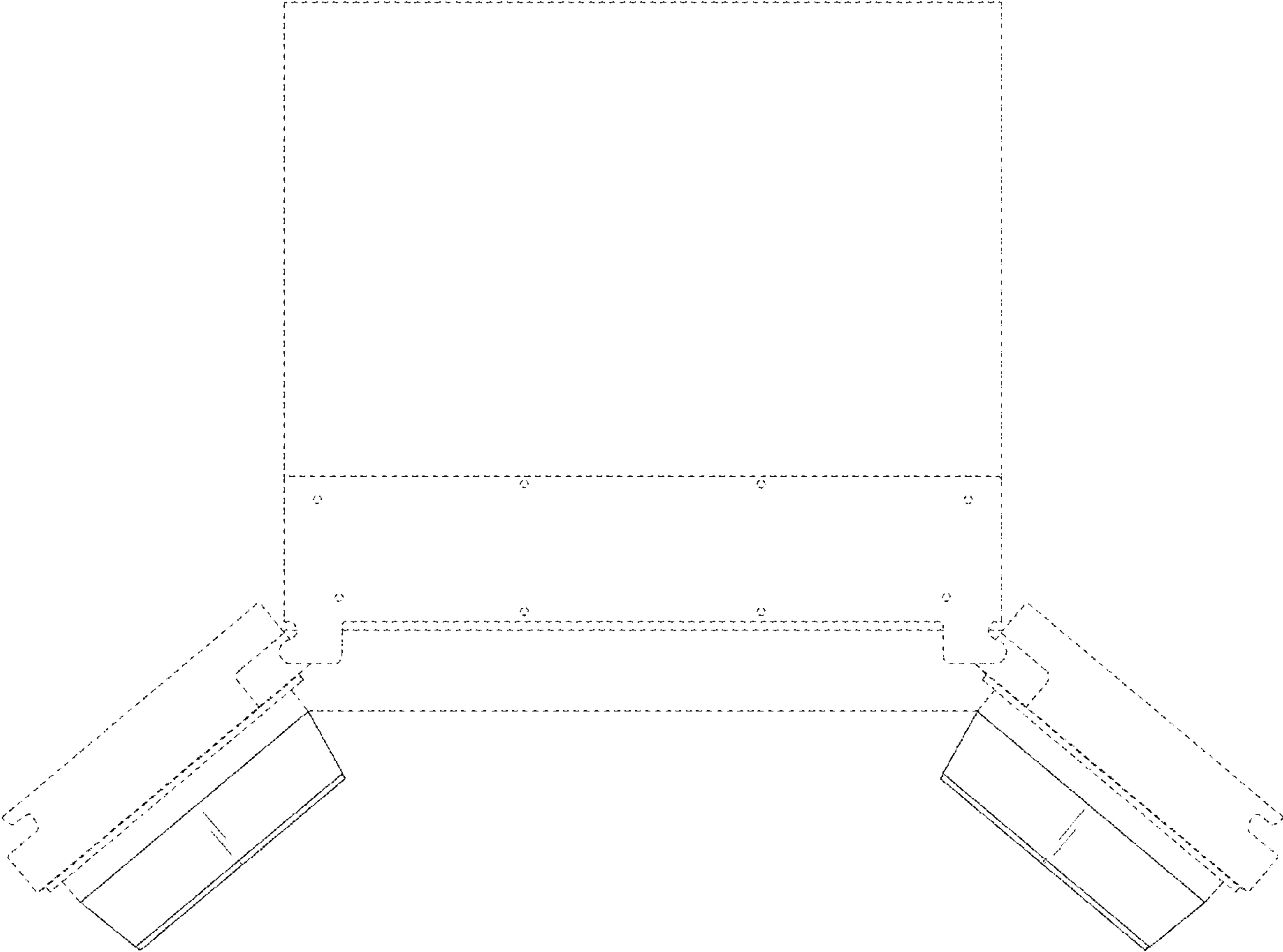

FIG. 7

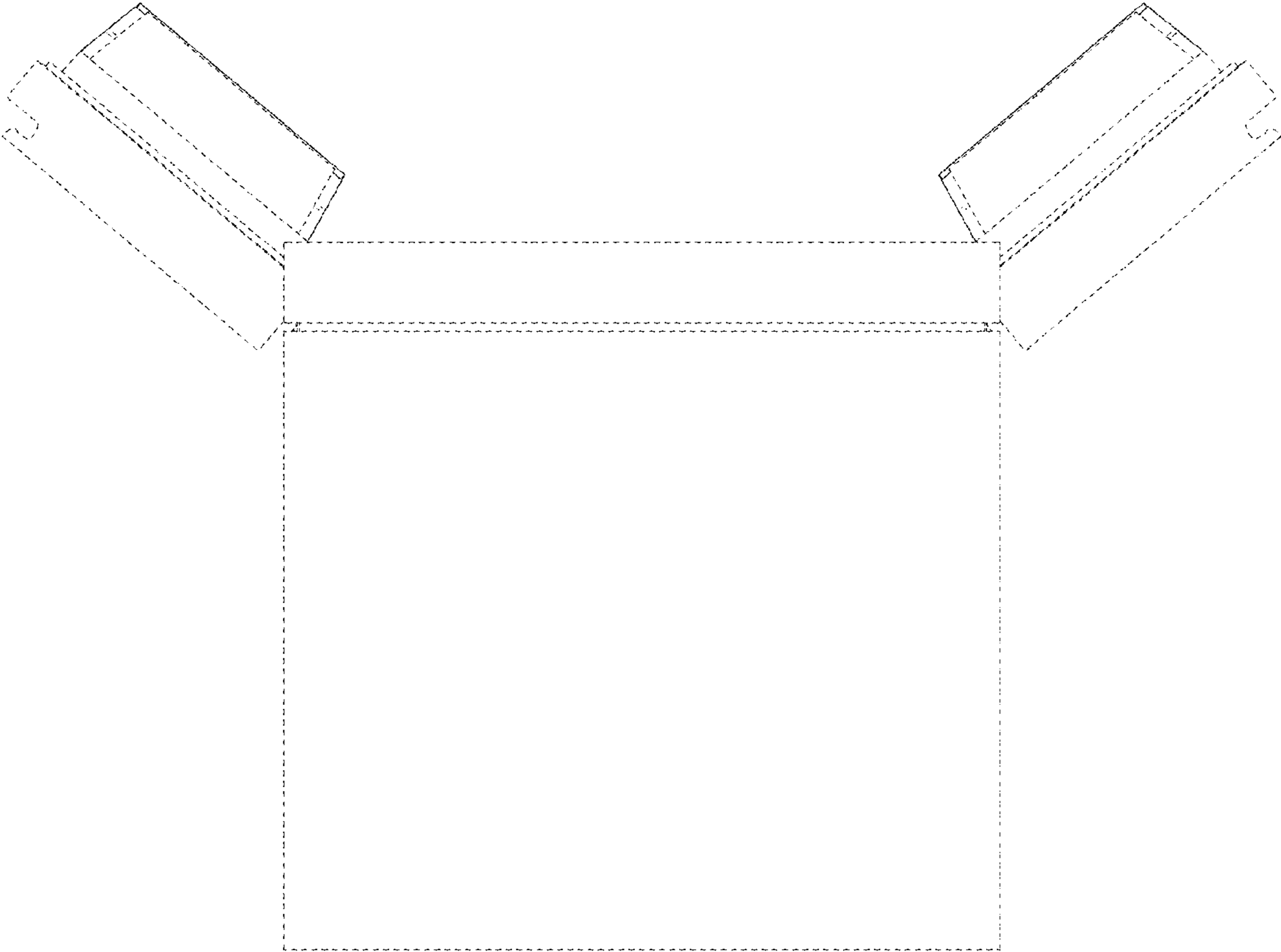

FIG. 8

