



US00D881952S

(12) **United States Design Patent**
Kim et al.

(10) **Patent No.:** **US D881,952 S**
(45) **Date of Patent:** **** Apr. 21, 2020**

(54) **REFRIGERATOR**
(71) Applicant: **SAMSUNG ELECTRONICS CO., LTD.**, Suwon-si, Gyeonggi-do (KR)
(72) Inventors: **Jeongmin Kim**, Seoul (KR);
Choongeun Lee, Seoul (KR)
(73) Assignee: **SAMSUNG ELECTRONICS CO., LTD.**, Gyeonggi-Do (KR)
(**) Term: **15 Years**

D773,539 S * 12/2016 Kim D15/86
D775,674 S * 1/2017 Seo D15/86
D776,171 S * 1/2017 Wang D15/88
D788,185 S * 5/2017 Wolfe D15/79
D803,903 S * 11/2017 Wang D15/88
D832,311 S * 10/2018 Twigg, III D15/79
D839,930 S * 2/2019 Fischbach D15/79
D846,600 S * 4/2019 Guo D15/81
D847,214 S * 4/2019 Guo D15/81
D863,377 S * 10/2019 Saunders D15/79
D866,619 S * 11/2019 De Clercq D15/79

(21) Appl. No.: **29/672,820**

(22) Filed: **Dec. 10, 2018**

(30) **Foreign Application Priority Data**

Jun. 19, 2018 (KR) 30-2018-0028185

(51) **LOC (12) Cl.** **15-07**

(52) **U.S. Cl.**
USPC **D15/81**

(58) **Field of Classification Search**

USPC D15/79-91

CPC F02M 37/18; F02M 3/045; F02M 43/00;
F02M 51/04; F02M 51/0614; F02M
53/043; F02M 55/004; F02M 55/008;
F02M 57/021; F02M 57/027; F02M
59/025; F02M 59/10; F02M 5/00; F02M
5/12; F02M 5/14; F02M 61/02; F02M
61/045; F02M 61/14; F02M 61/145;
F02M 61/18; F02M 61/184; F02M
61/1853; F02M 61/20; F02M 65/003;
F02M 69/00; F02M 69/041; F02M
69/043; F02M 69/32; F02M 69/50; F02M
7/10; F02M 7/12; F02M 7/133; F02M
7/17; F02M 9/12; F02M 9/127; F02M
9/14

See application file for complete search history.

(56) **References Cited**

U.S. PATENT DOCUMENTS

D713,426 S * 9/2014 Sood D15/81
D768,734 S * 10/2016 Seo D15/86

FOREIGN PATENT DOCUMENTS

CN 303208048 S 5/2015
CN 303248812 S 6/2015
CN 303288520 S 7/2015
KR 300316778 S 2/2003
KR 300320806 S 3/2003

* cited by examiner

Primary Examiner — Khawaja Anwar

(74) *Attorney, Agent, or Firm* — Cantor Colburn LLP

(57) **CLAIM**

The ornamental design for a refrigerator, as shown and described.

DESCRIPTION

FIG. 1 is a front perspective view of a refrigerator, showing our new design;

FIG. 2 is a front view thereof;

FIG. 3 is a rear view thereof;

FIG. 4 is a left-side view thereof;

FIG. 5 is a right-side view thereof;

FIG. 6 is a top view thereof;

FIG. 7 is a bottom view thereof; and,

FIG. 8 is another front perspective view thereof.

The broken lines illustrating portions of the refrigerator form no part of the claimed design.

1 Claim, 8 Drawing Sheets

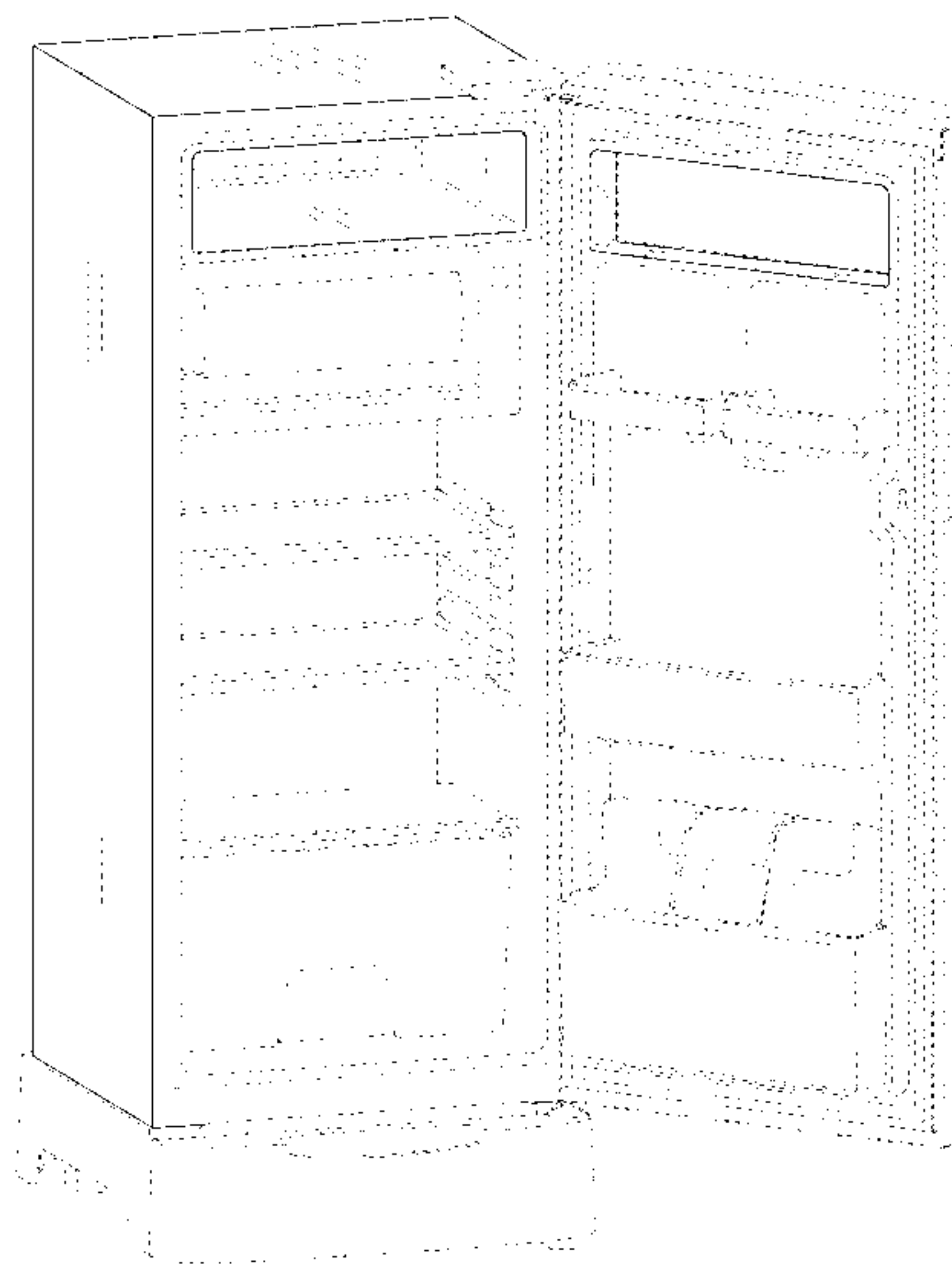

FIG. 1

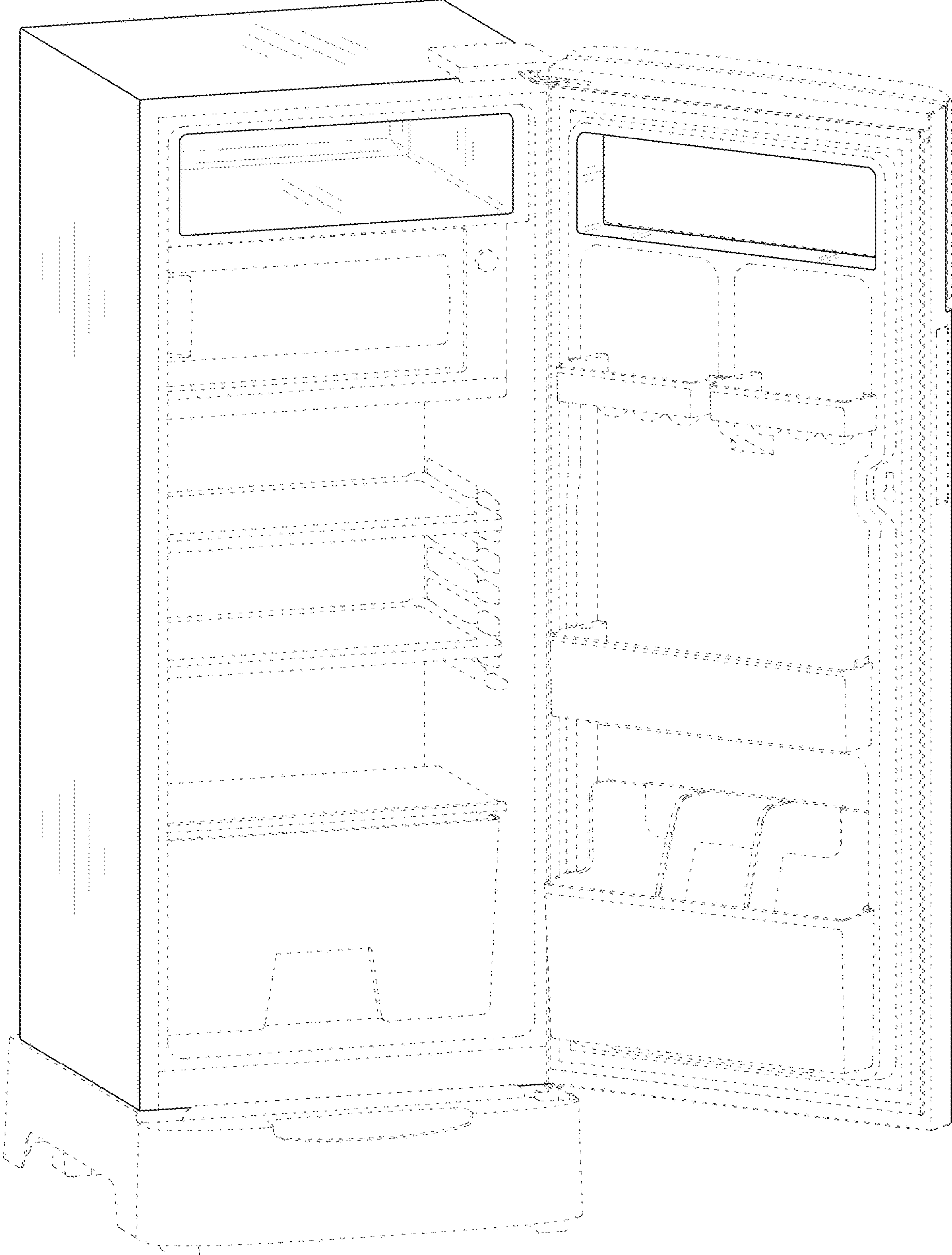

FIG. 2

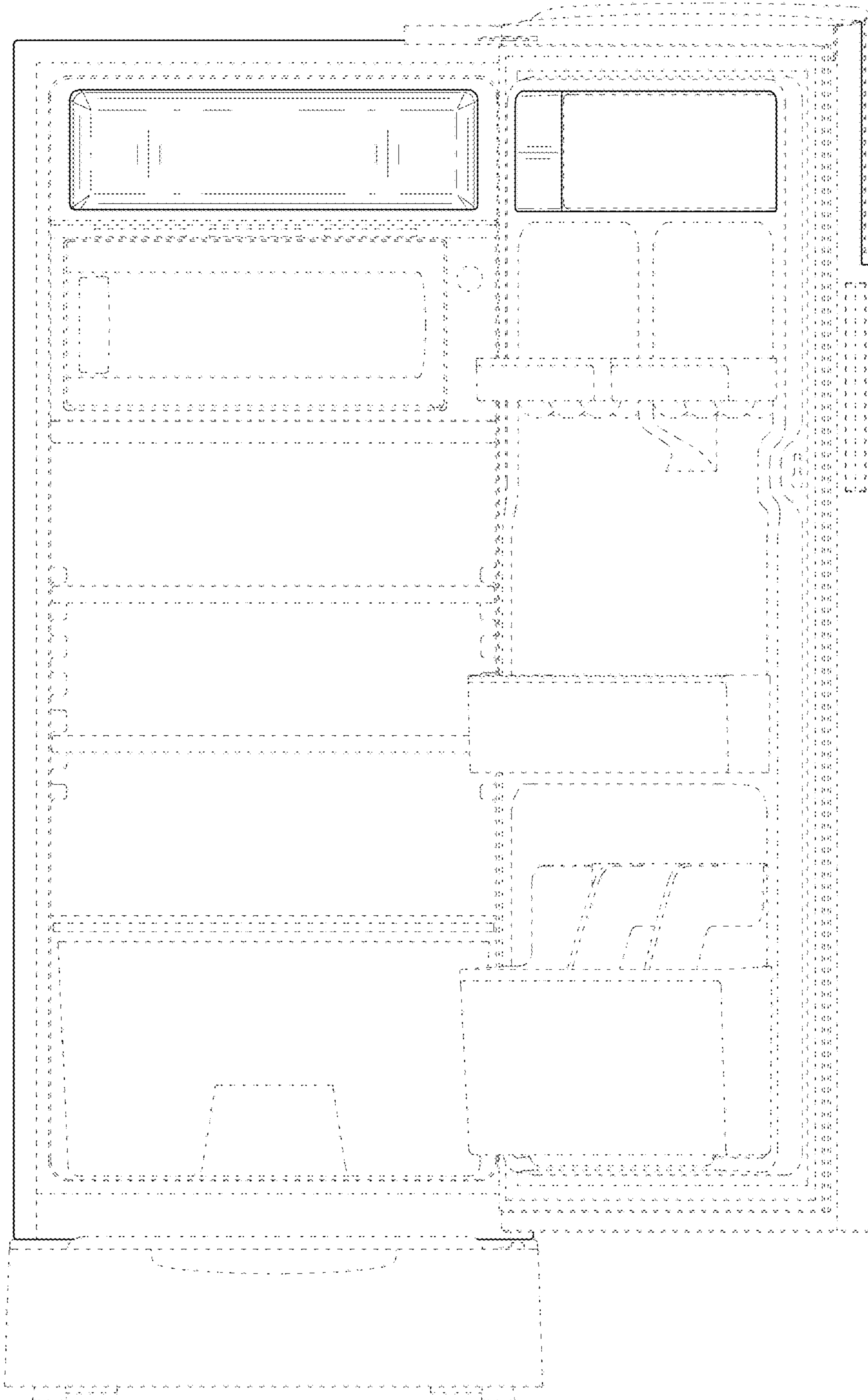

FIG. 3

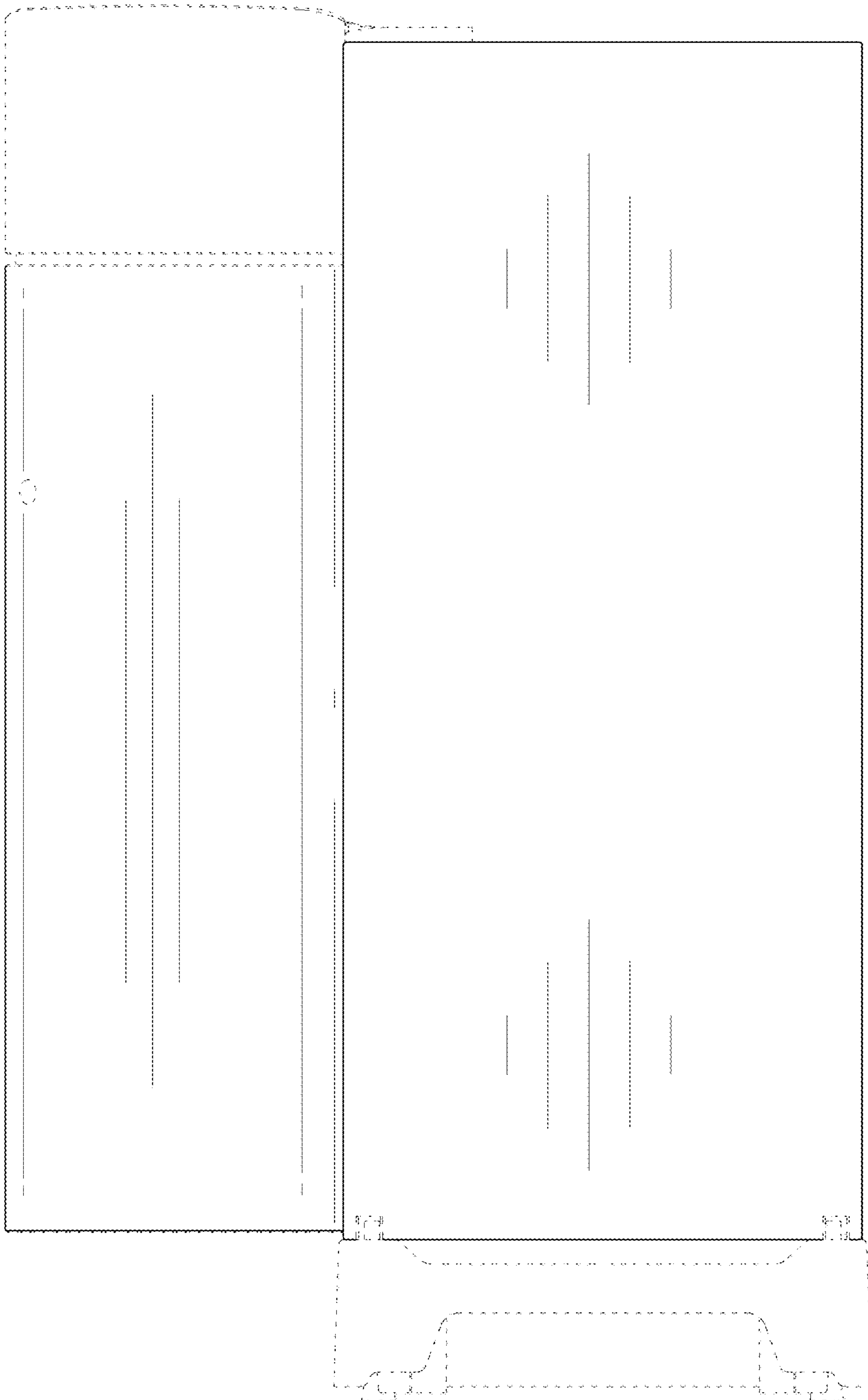

FIG. 4

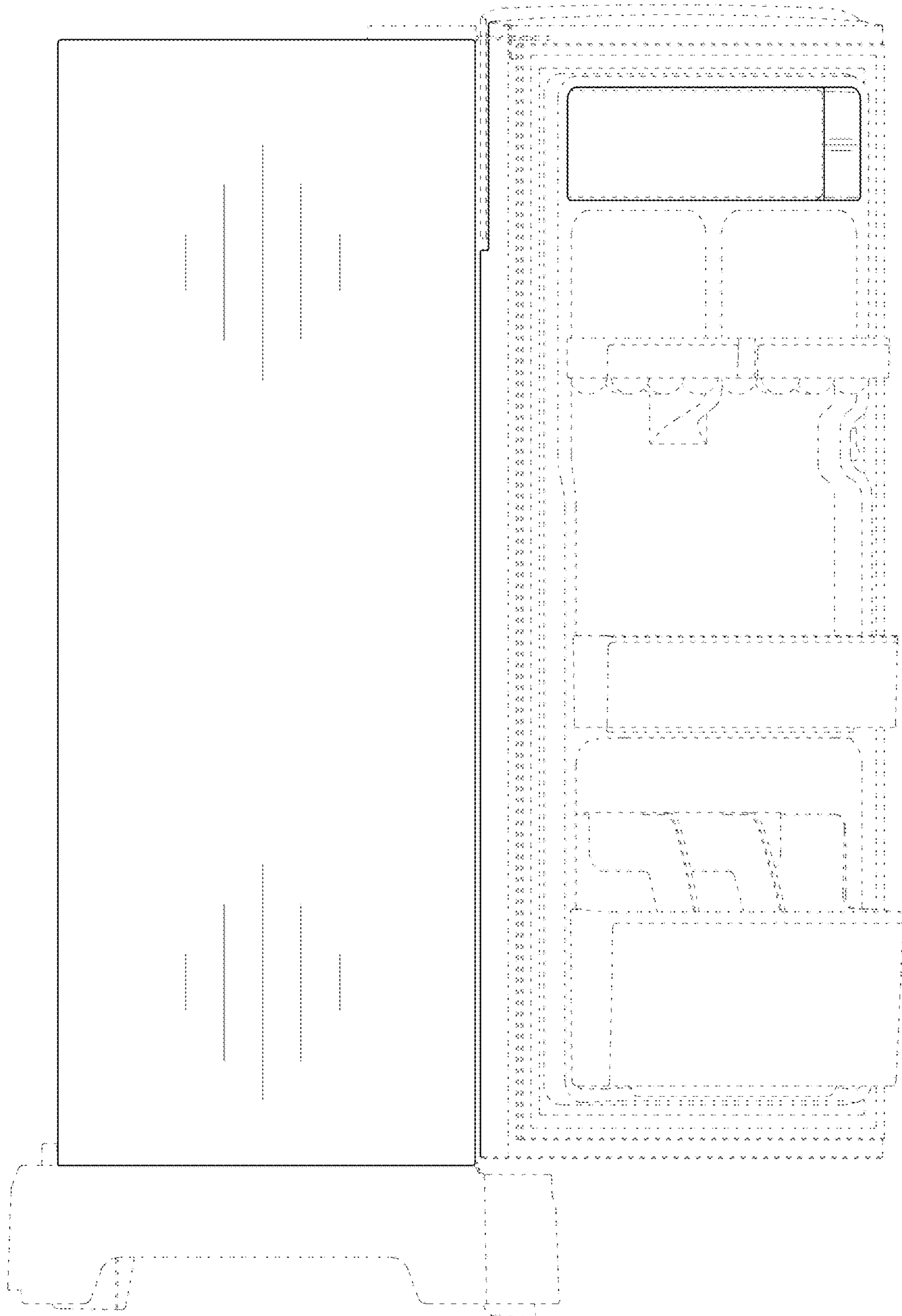

FIG. 5

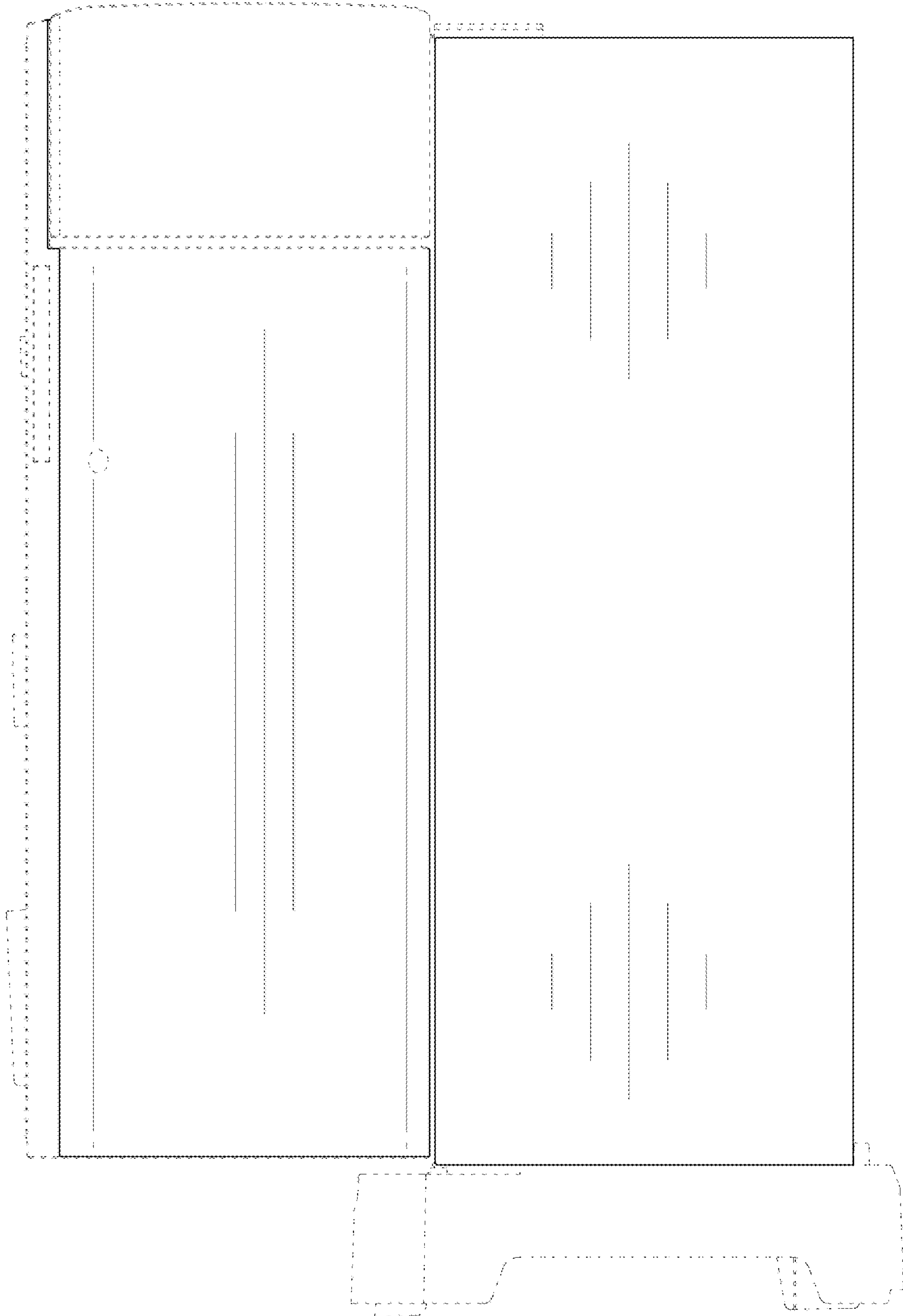

FIG. 6

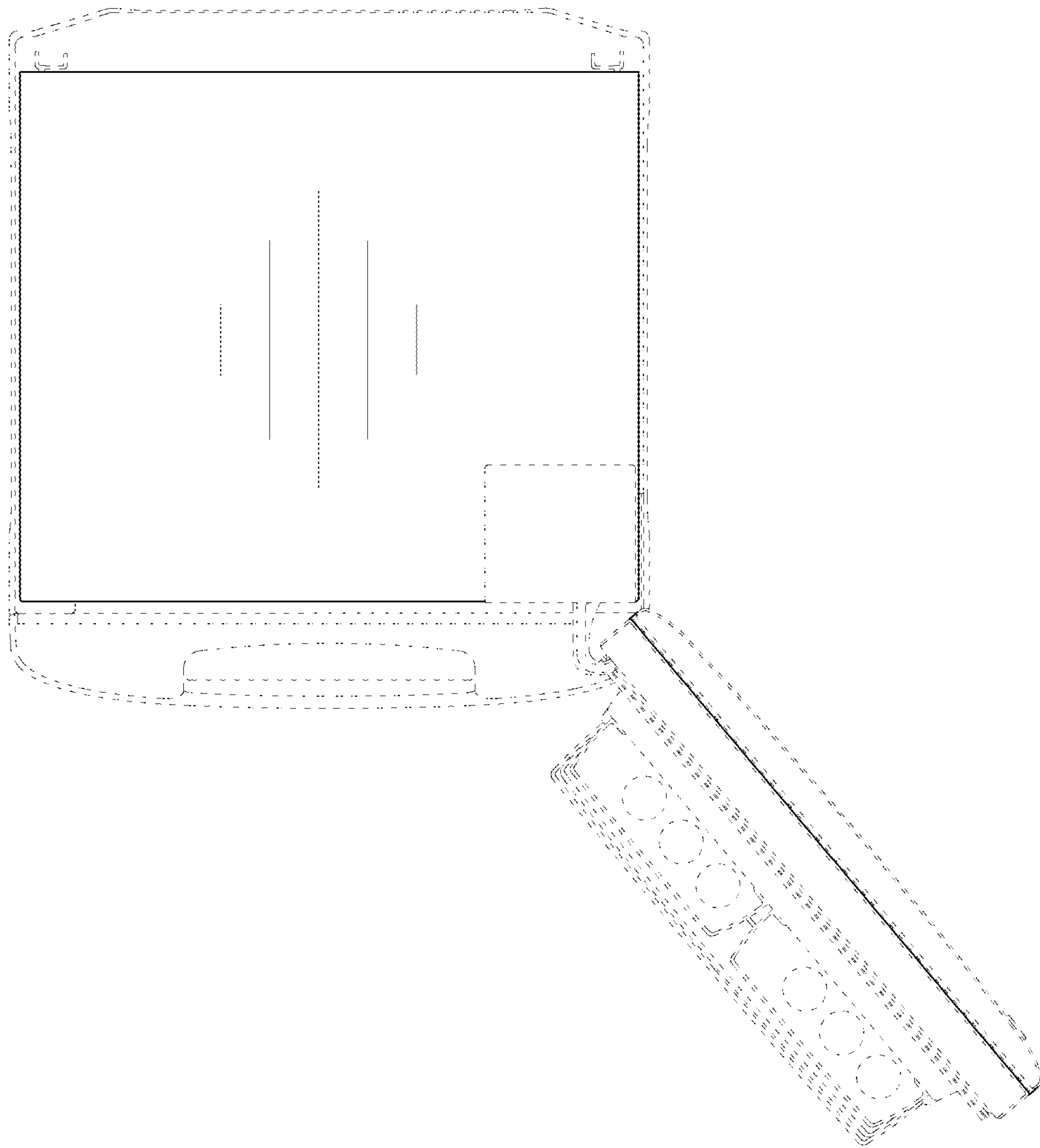

FIG. 7

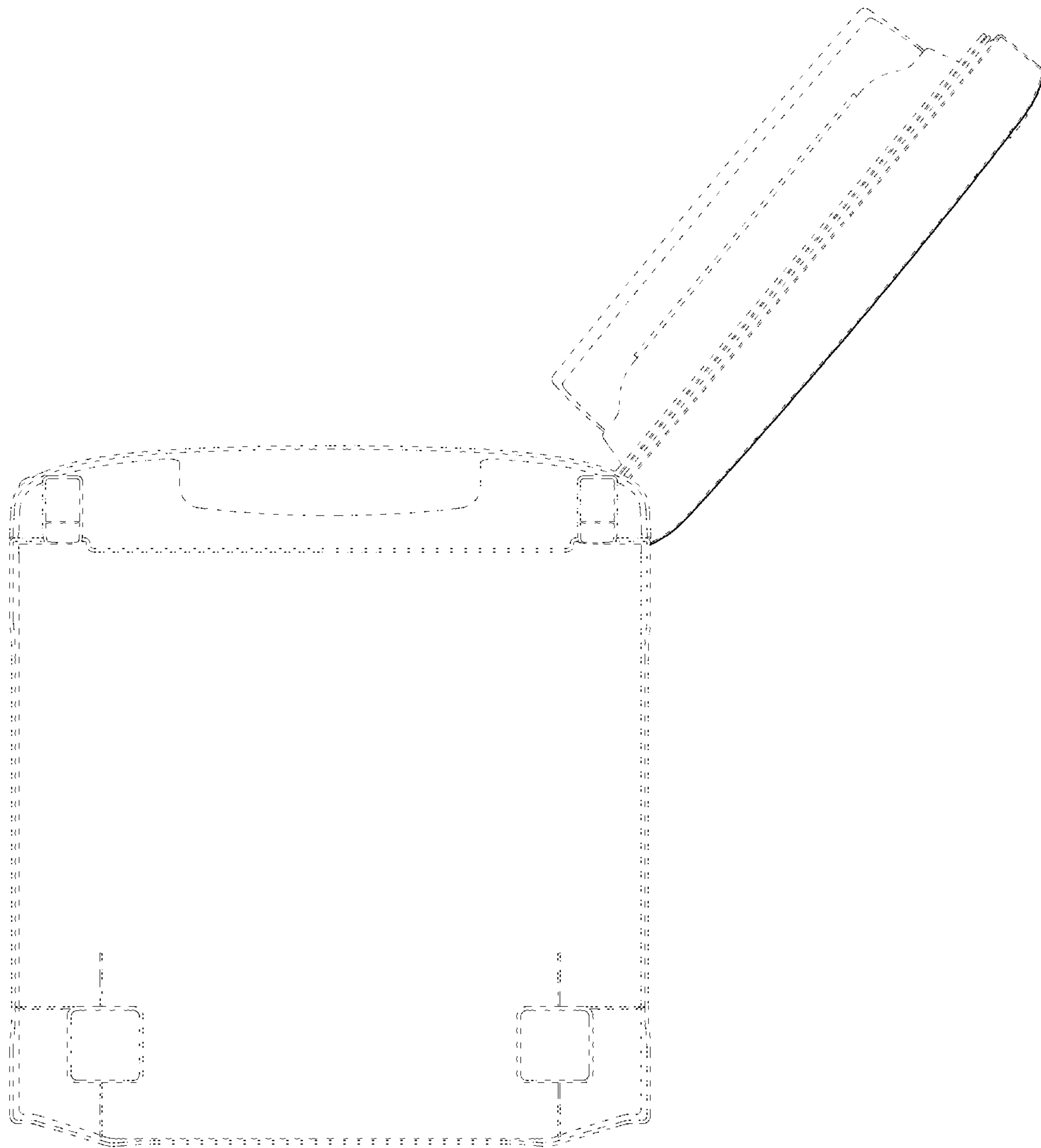

FIG. 8

