



US00D881802S

(12) **United States Design Patent**
Kawakita

(10) **Patent No.:** **US D881,802 S**
(45) **Date of Patent:** **** Apr. 21, 2020**

(54) **TIRE TREAD**

(71) Applicant: **Bridgestone Corporation**, Tokyo (JP)

(72) Inventor: **Akihiro Kawakita**, Tokyo (JP)

(73) Assignee: **Bridgestone Corporation**, Chuo-ku,
Tokyo (JP)

(**) Term: **15 Years**

(21) Appl. No.: **29/673,165**

(22) Filed: **Dec. 12, 2018**

(30) **Foreign Application Priority Data**

Jun. 14, 2018 (JP) 2018-013178

(51) **LOC (12) Cl.** **12-15**

(52) **U.S. Cl.**
USPC **D12/604**

(58) **Field of Classification Search**
USPC D12/533-567, 569-571, 604;
D2/951-960
CPC Y10T 152/10027; B60C 1/0016; B60C
11/0306; B60C 11/0302; B60C 3/06;
B60C 9/17
See application file for complete search history.

(56) **References Cited**

U.S. PATENT DOCUMENTS

- D710,292 S * 8/2014 Le D12/564
- D716,720 S * 11/2014 Seng D12/563
- D720,684 S * 1/2015 Mathonet D12/564
- D724,008 S * 3/2015 Mathonet D12/564
- D778,230 S * 2/2017 Haanketo D12/564
- D797,653 S * 9/2017 Raatikainen D12/545

- D810,668 S * 2/2018 Cavro D12/563
- D812,548 S * 3/2018 Raatikainen D12/564
- D819,550 S * 6/2018 Galano D12/545
- D832,194 S * 10/2018 de Briey-Terlinden D12/564
- D832,195 S * 10/2018 de Briey-Terlinden D12/564
- D853,941 S * 7/2019 de Briey-Terlinden D12/565
- D864,097 S * 10/2019 Kossi D12/553

FOREIGN PATENT DOCUMENTS

JP D1595101 S 1/2019

* cited by examiner

Primary Examiner — Michael C Stout

Assistant Examiner — John A Voytek

(74) *Attorney, Agent, or Firm* — Sughrue Mion, PLLC

(57) **CLAIM**

The ornamental design for a tire tread, as shown and described.

DESCRIPTION

FIG. 1 is a perspective view of a tire tread showing my design;
FIG. 2 is a front view thereof;
FIG. 3 is a top view thereof;
FIG. 4 is a right side view thereof;
FIG. 5 is a left side view thereof;
FIG. 6 is a fragmentary enlarged front view;
FIG. 7 is a sectional view taken along line 7-7 in FIG. 6; and,
FIG. 8 is a sectional view taken along line 8-8 in FIG. 6.
Broken lines are used to show unclaimed portions of the tire tread, and the dot-dash-dot line is used to show a boundary between claimed and unclaimed subject matter.

1 Claim, 8 Drawing Sheets

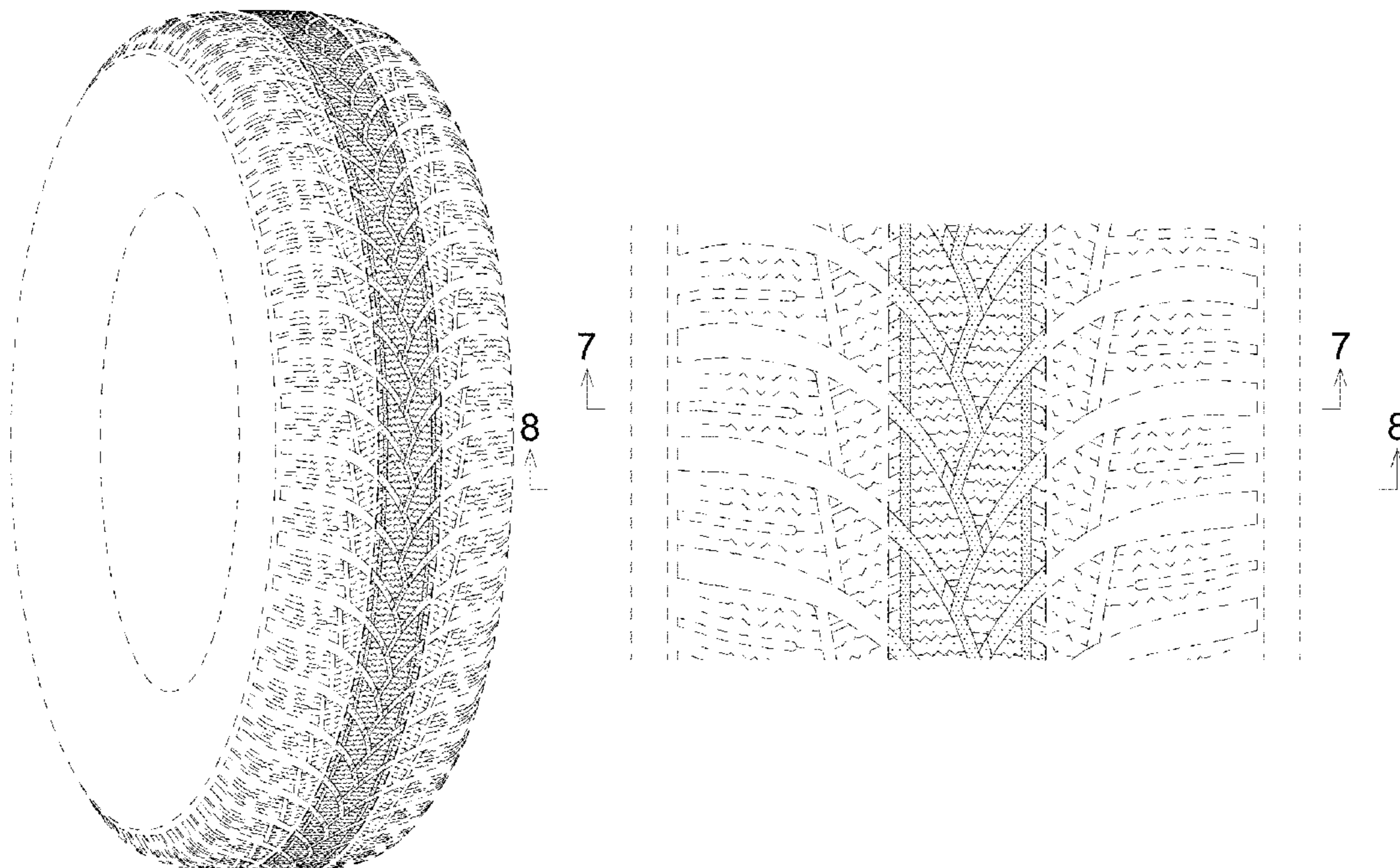

FIG. 1

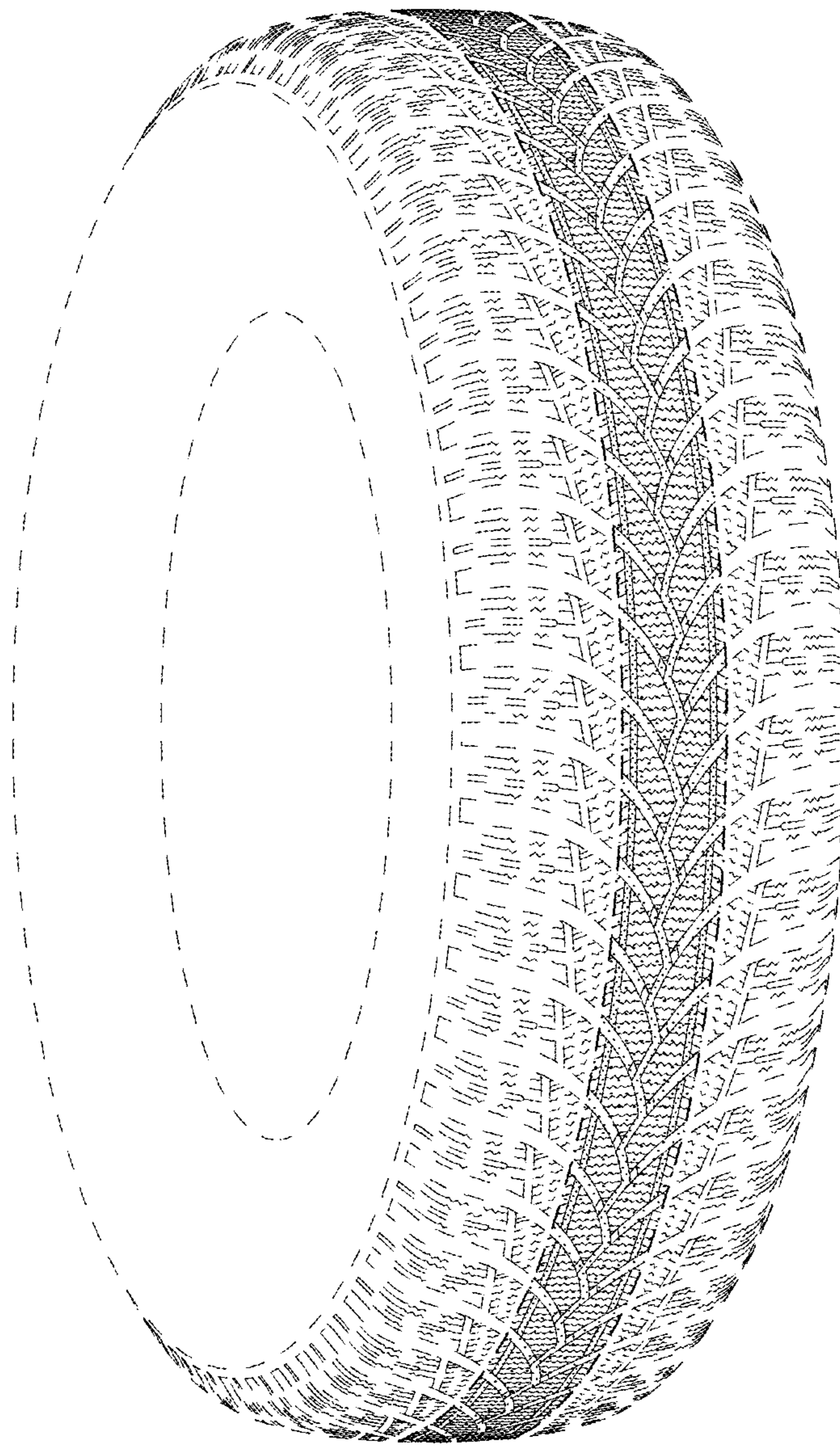

FIG. 2

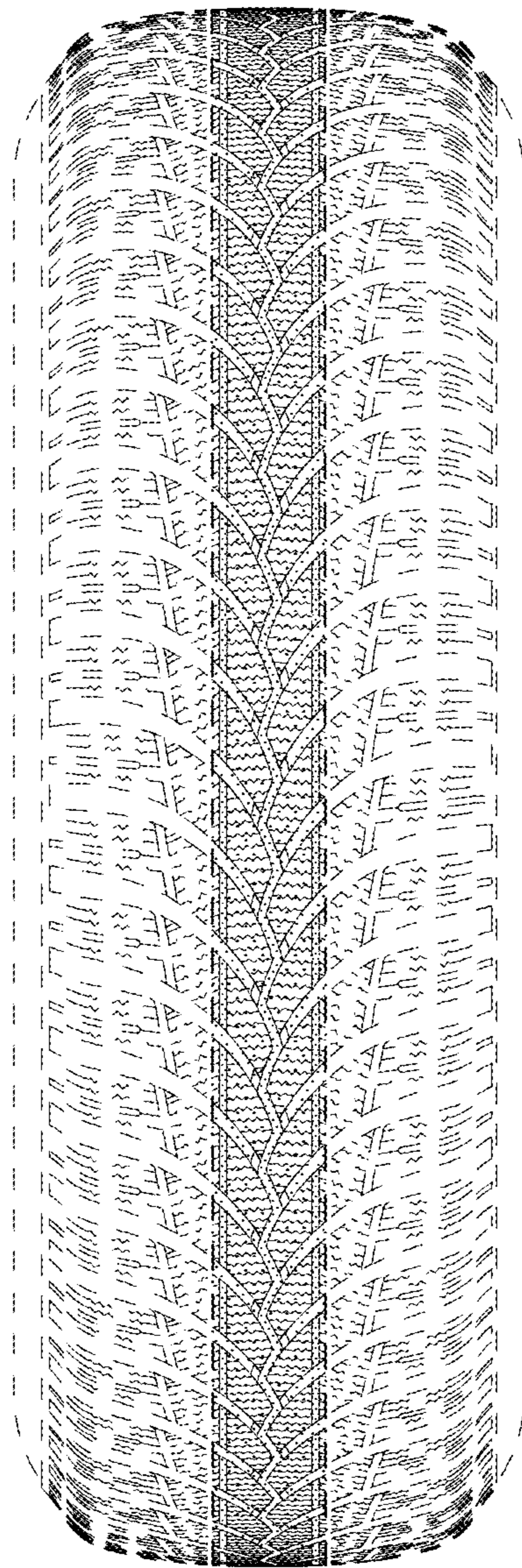

FIG. 3

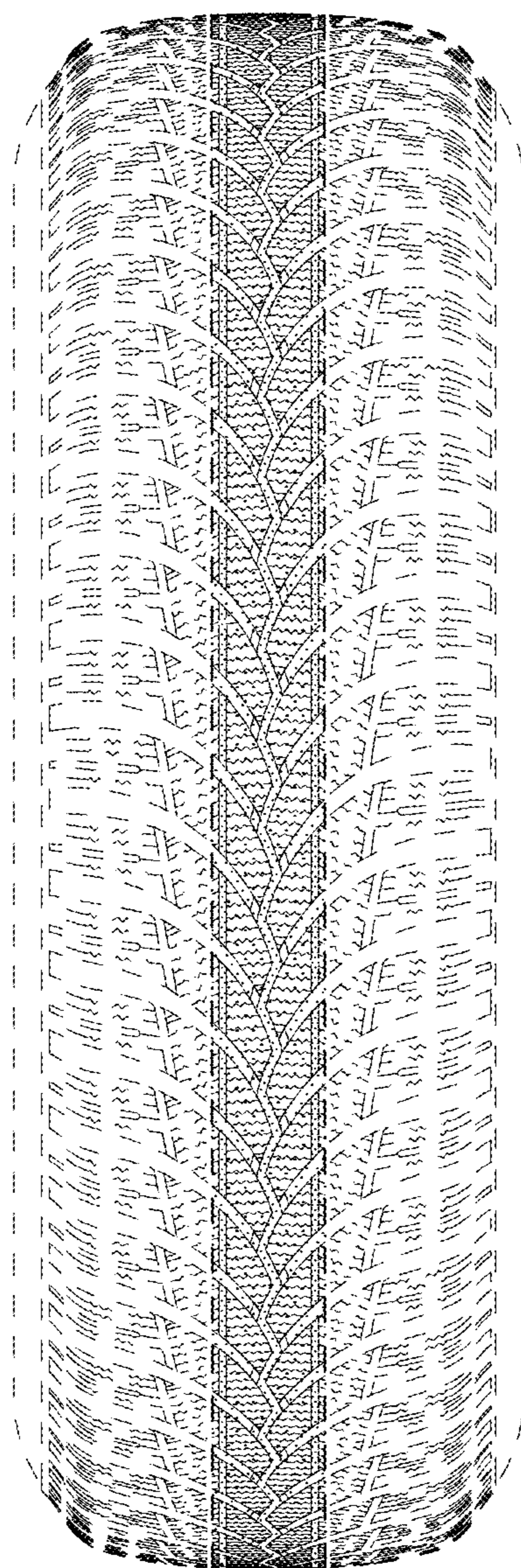

FIG. 4

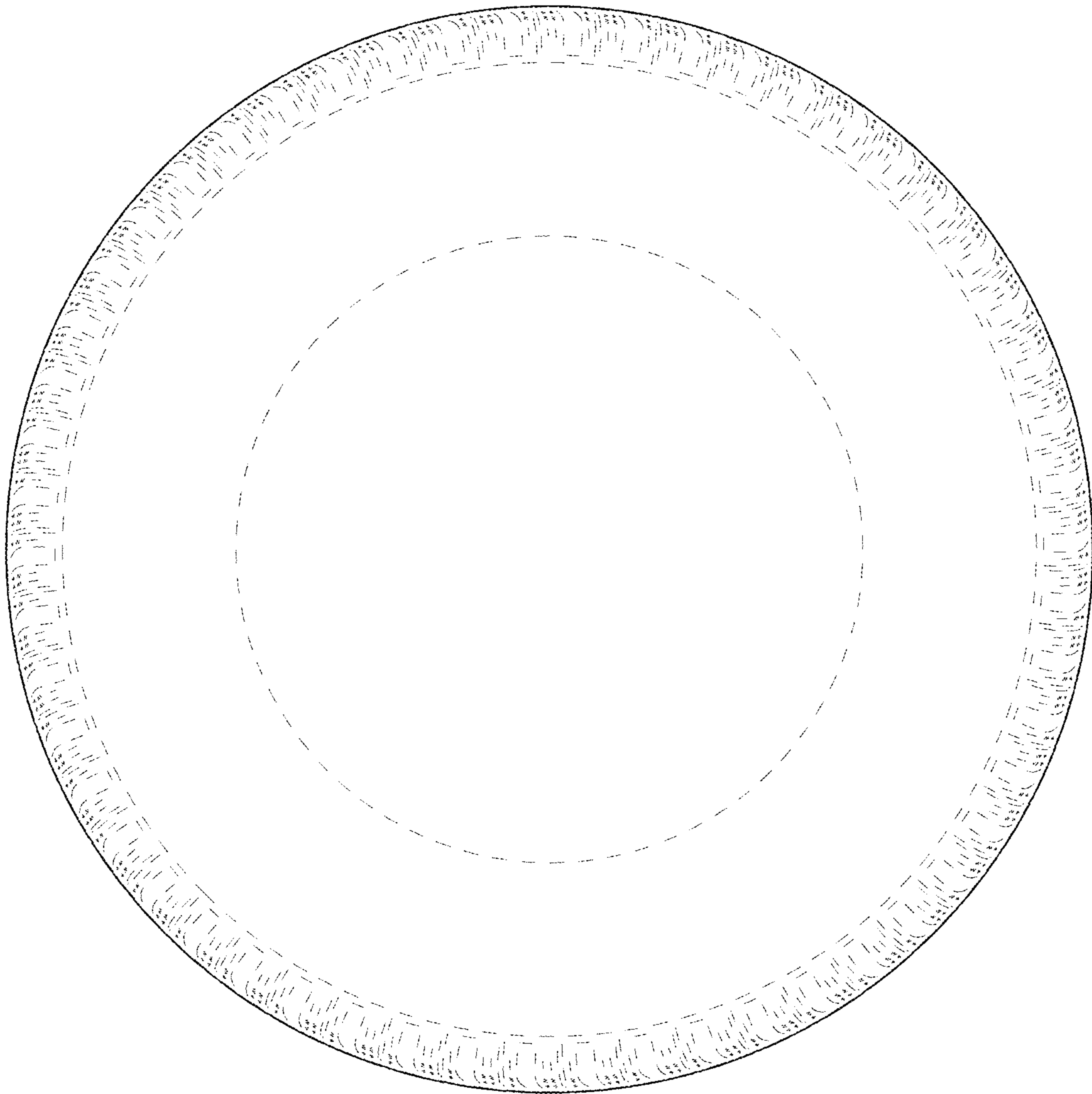

FIG. 5

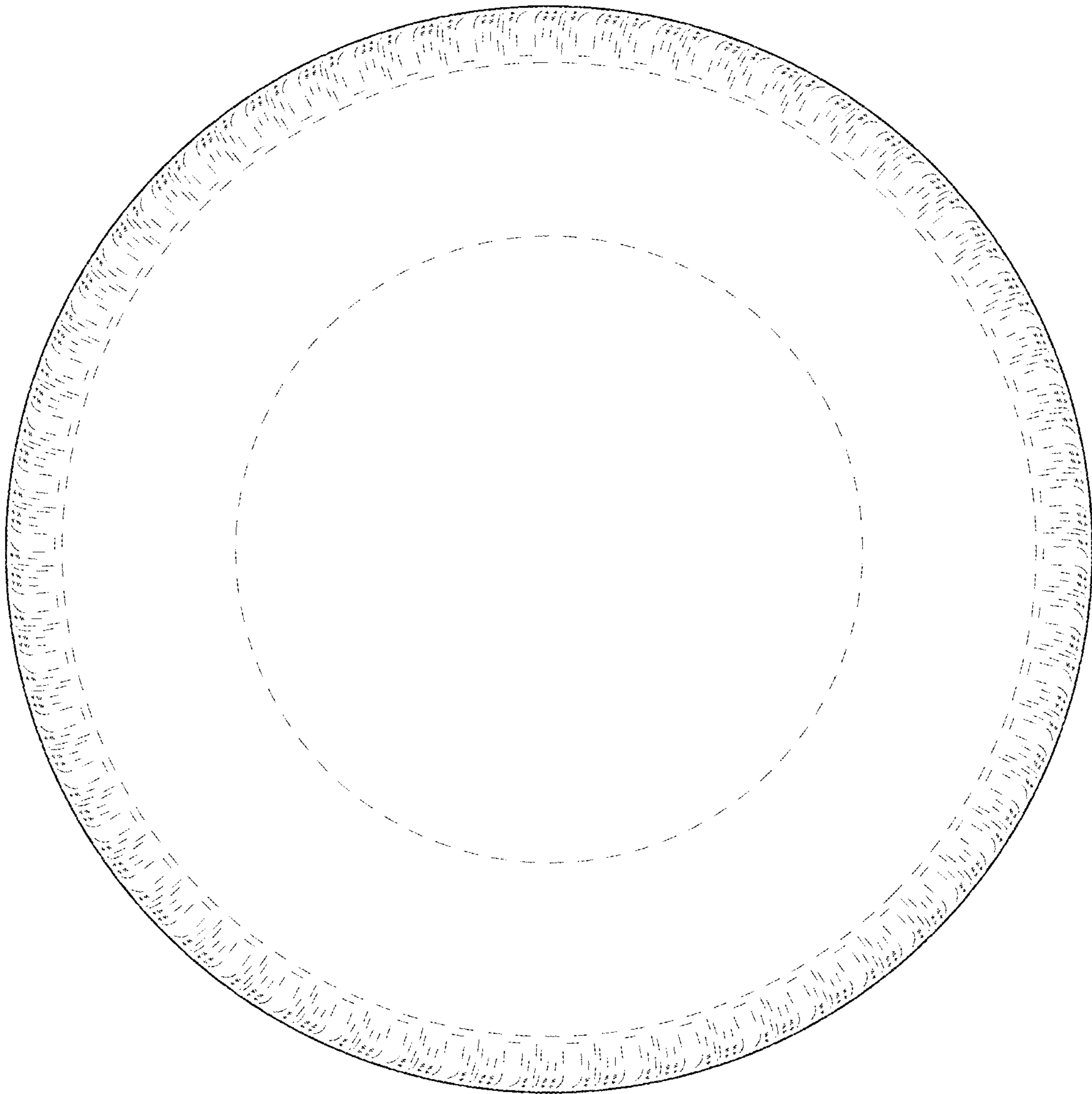

FIG. 6

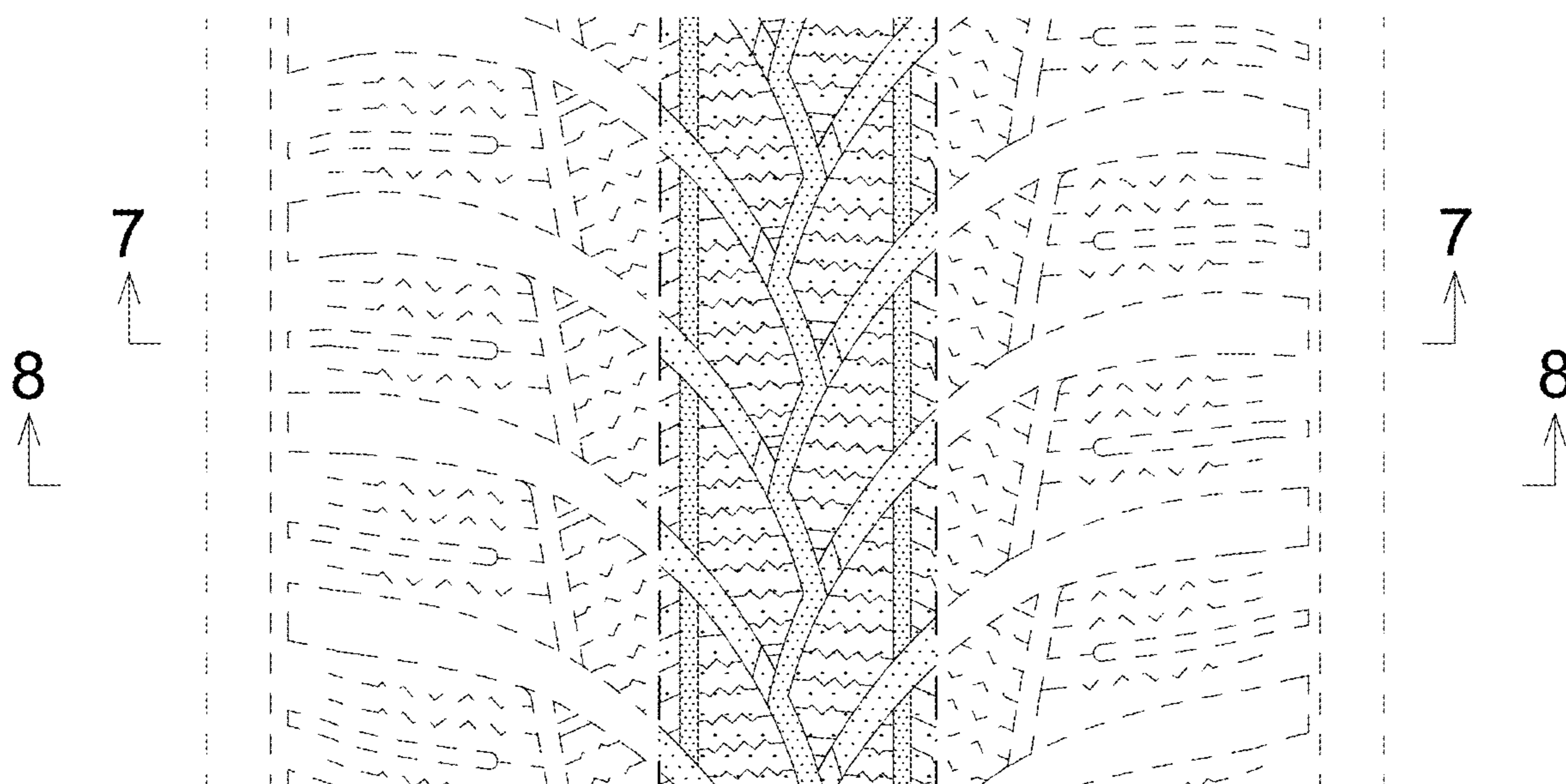

FIG. 7

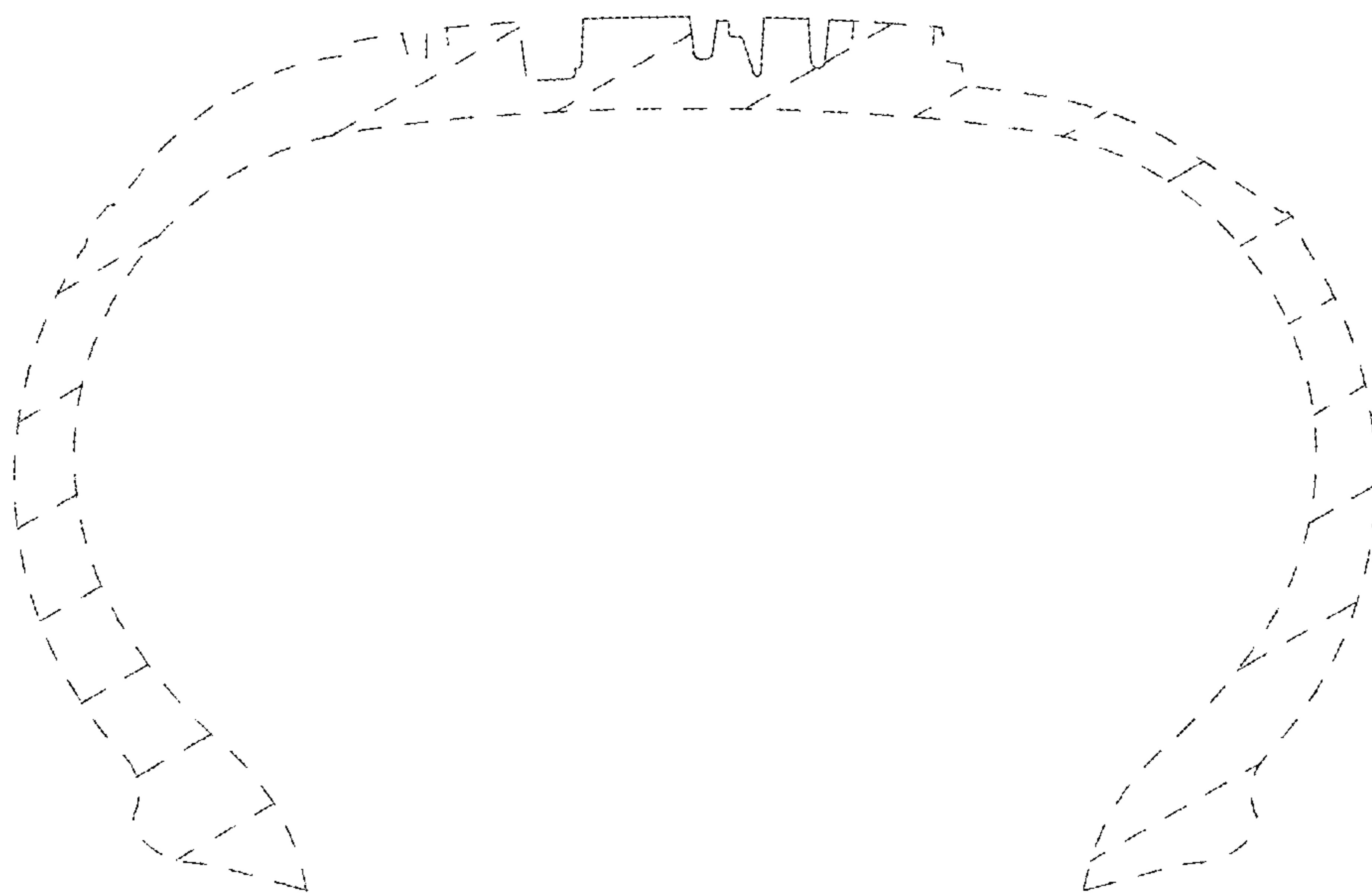

FIG. 8

