



US00D881797S

(12) **United States Design Patent** (10) **Patent No.:** **US D881,797 S**
Konstantinou et al. (45) **Date of Patent:** **** Apr. 21, 2020**

(54) **TIRE**
(71) Applicant: **Apollo Tyres Global R&D B.V.**,
Enschede (NL)
(72) Inventors: **Ioannis Konstantinou**, Eindhoven
(NL); **Marko Veselinovic**, Enschede
(NL)
(73) Assignee: **APOLLO TYRES GLOBAL R&D**
B.V., Enschede (NL)

D456,767 S * 5/2002 Wallet D12/582
D456,770 S * 5/2002 Young D12/602
D730,270 S * 5/2015 Krier D12/584
D738,811 S * 9/2015 Drake D12/583
D738,816 S * 9/2015 Kato D12/584
D738,817 S * 9/2015 Kato D12/584
D771,555 S * 11/2016 Neary D12/584
D782,965 S * 4/2017 Fontaine D12/584
D795,176 S * 8/2017 Farinelle D12/602
D813,794 S * 3/2018 Tanaka D12/584
D837,722 S * 1/2019 Takemori D12/584

* cited by examiner

(**) Term: **15 Years**

Primary Examiner — Robert M. Spear

(21) Appl. No.: **29/677,862**

(74) *Attorney, Agent, or Firm* — Renner, Otto, Boisselle
and Sklar, LLP

(22) Filed: **Jan. 24, 2019**

(57) **CLAIM**

(51) **LOC (12) Cl.** **12-15**

The ornamental design for a tire, as shown and described.

(52) **U.S. Cl.**

DESCRIPTION

USPC **D12/584**

(58) **Field of Classification Search**

USPC D12/547, 548, 549, 550, 582, 583, 584,
D12/585, 602, 603

CPC B60C 11/03; B60C 11/0306; B60C
2011/0339; B60C 2011/0341; B60C
2011/0344; B60C 2011/0346; B60C
2011/0374; B60C 2011/0383

See application file for complete search history.

FIG. 1 is a front, right, perspective view of a tire showing
our new design, it being understood that the tread pattern
repeats uniformly throughout the circumference of the tread;
FIG. 2 is a front elevation view thereof, the rear elevation
view being omitted as it is identical to the front elevation
view;

FIG. 3 is a partial, enlarged front elevation view thereof;
FIG. 4 is left side elevation view thereof; and,
FIG. 5 is a right side elevation view thereof.

The broken line showing is for the purpose of illustrating
unclaimed portions of the article and forms no part of the
claimed design.

(56) **References Cited**

U.S. PATENT DOCUMENTS

D403,997 S * 1/1999 Albert D12/584
D418,459 S * 1/2000 Graas D12/603

1 Claim, 5 Drawing Sheets

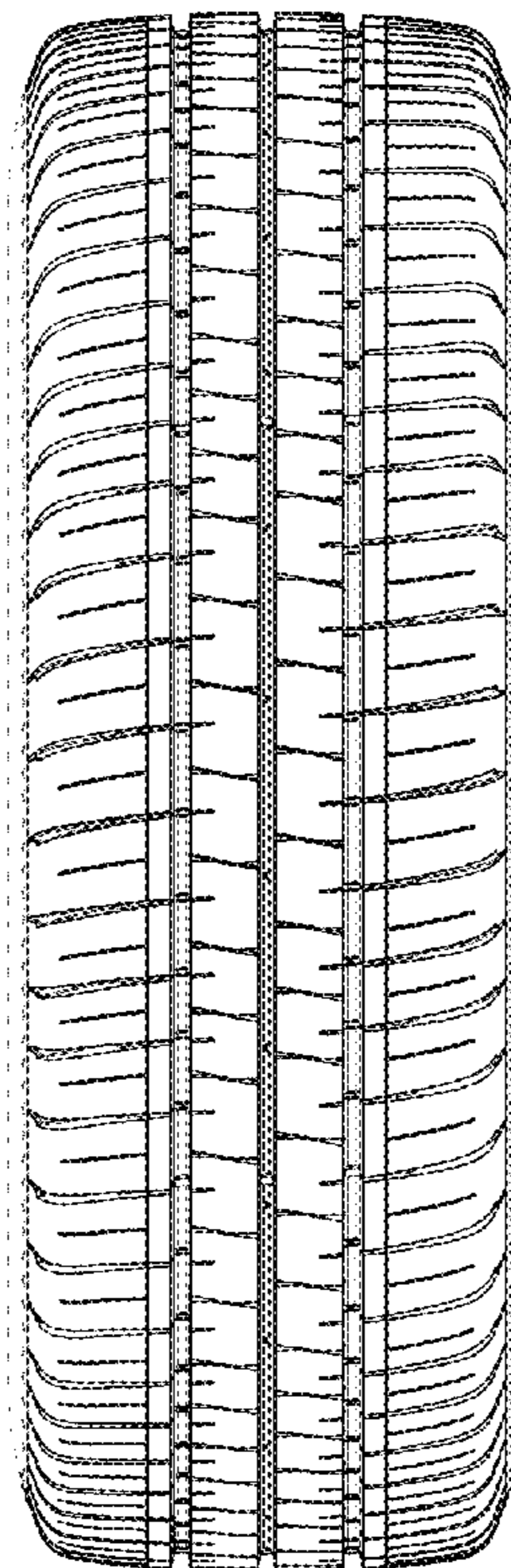

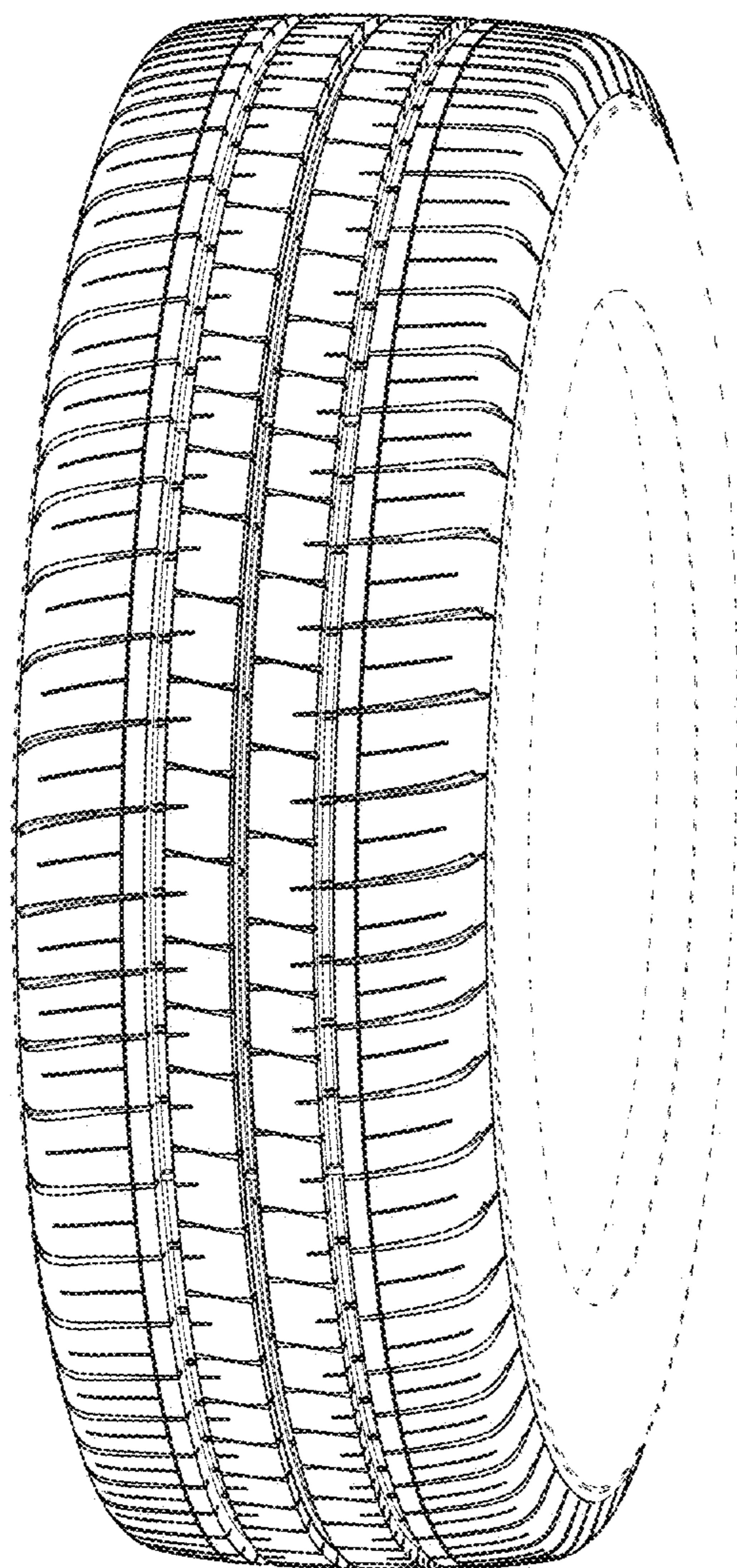

FIG. 1

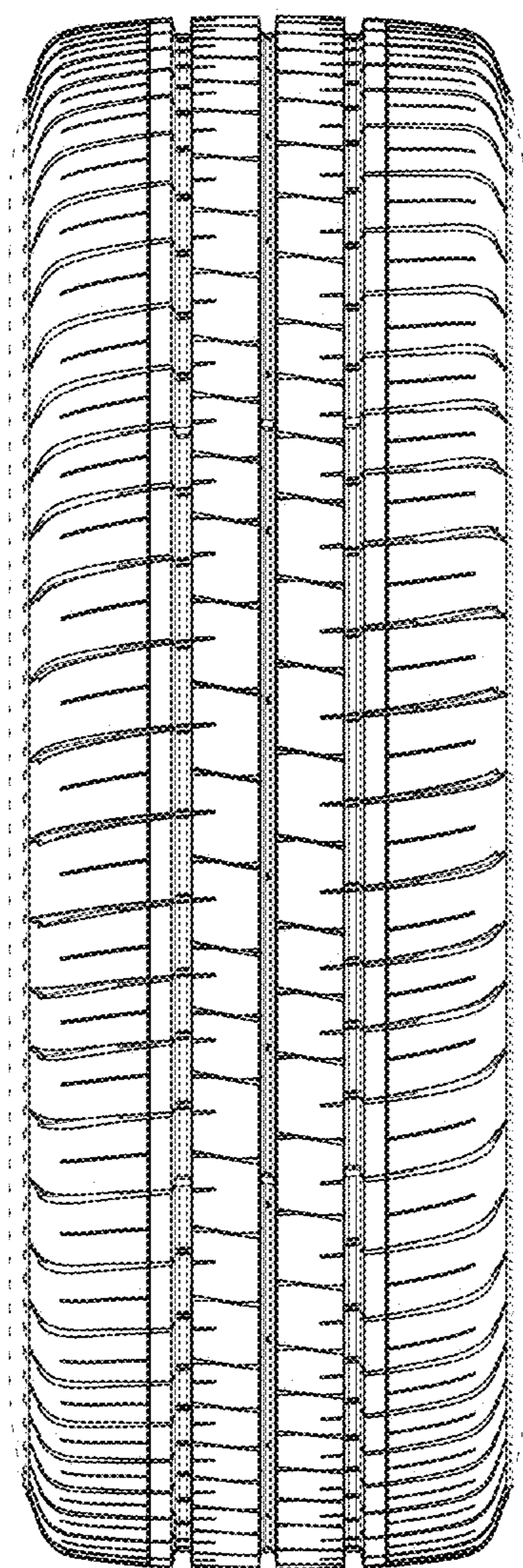

FIG. 2

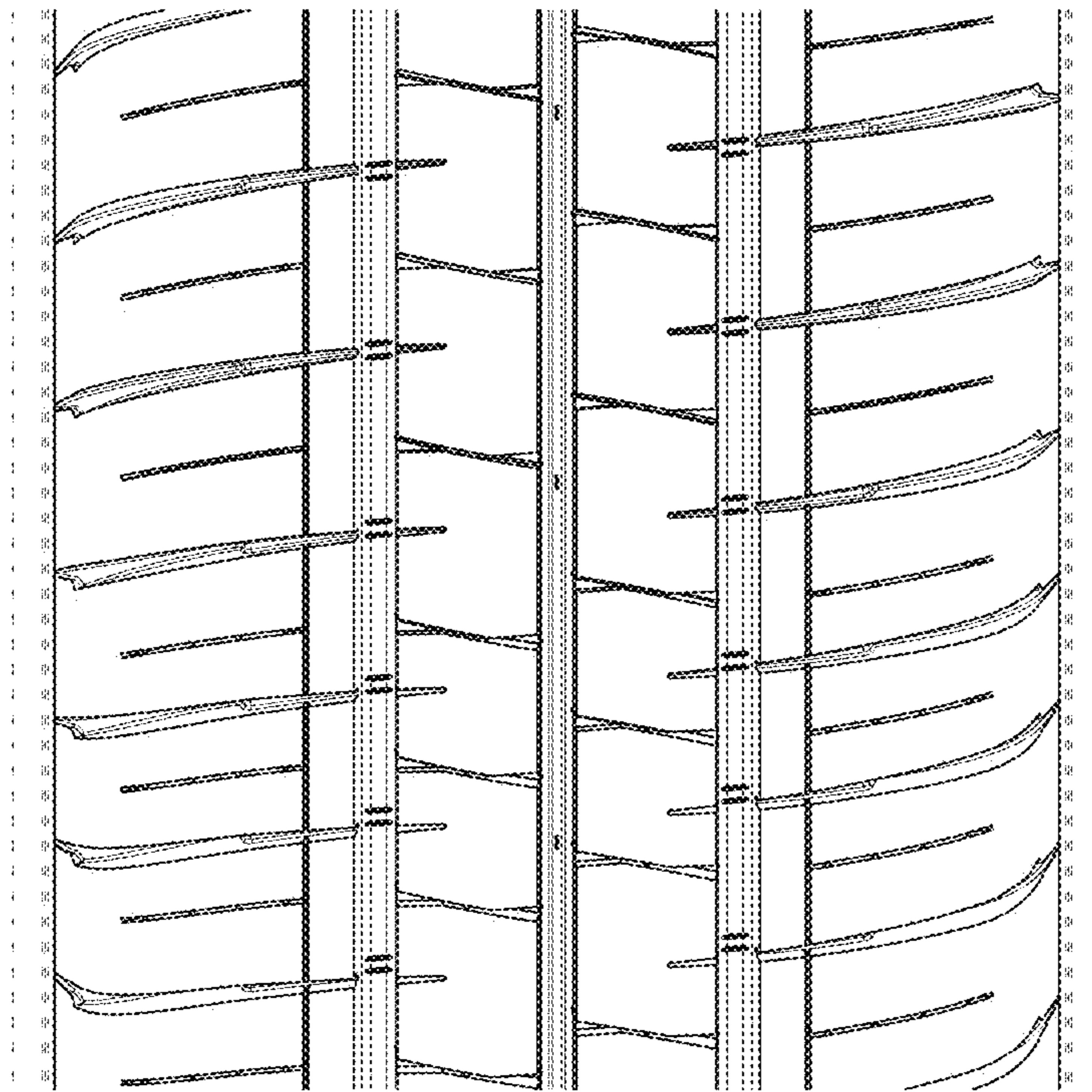

FIG. 3

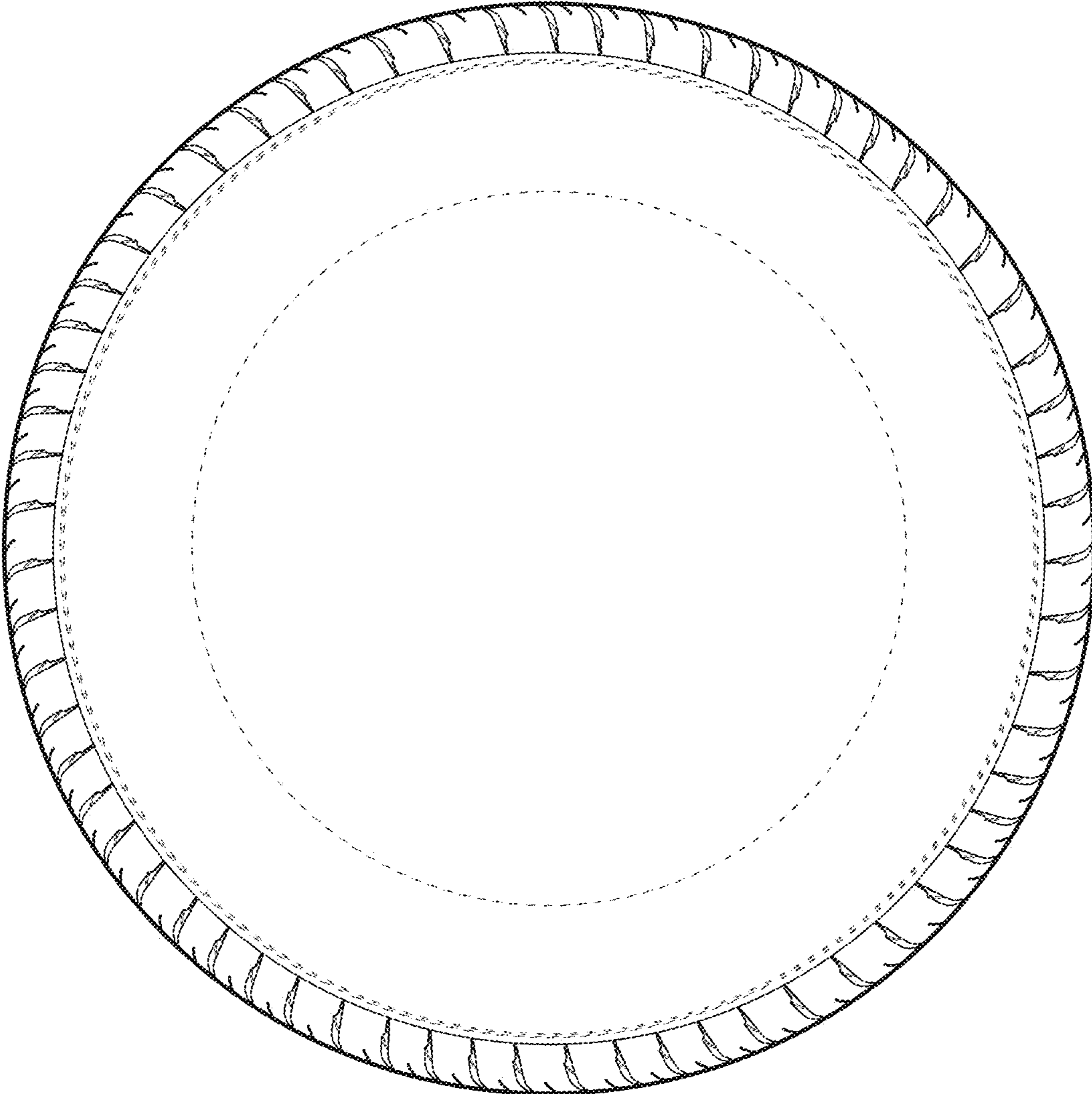

FIG. 4

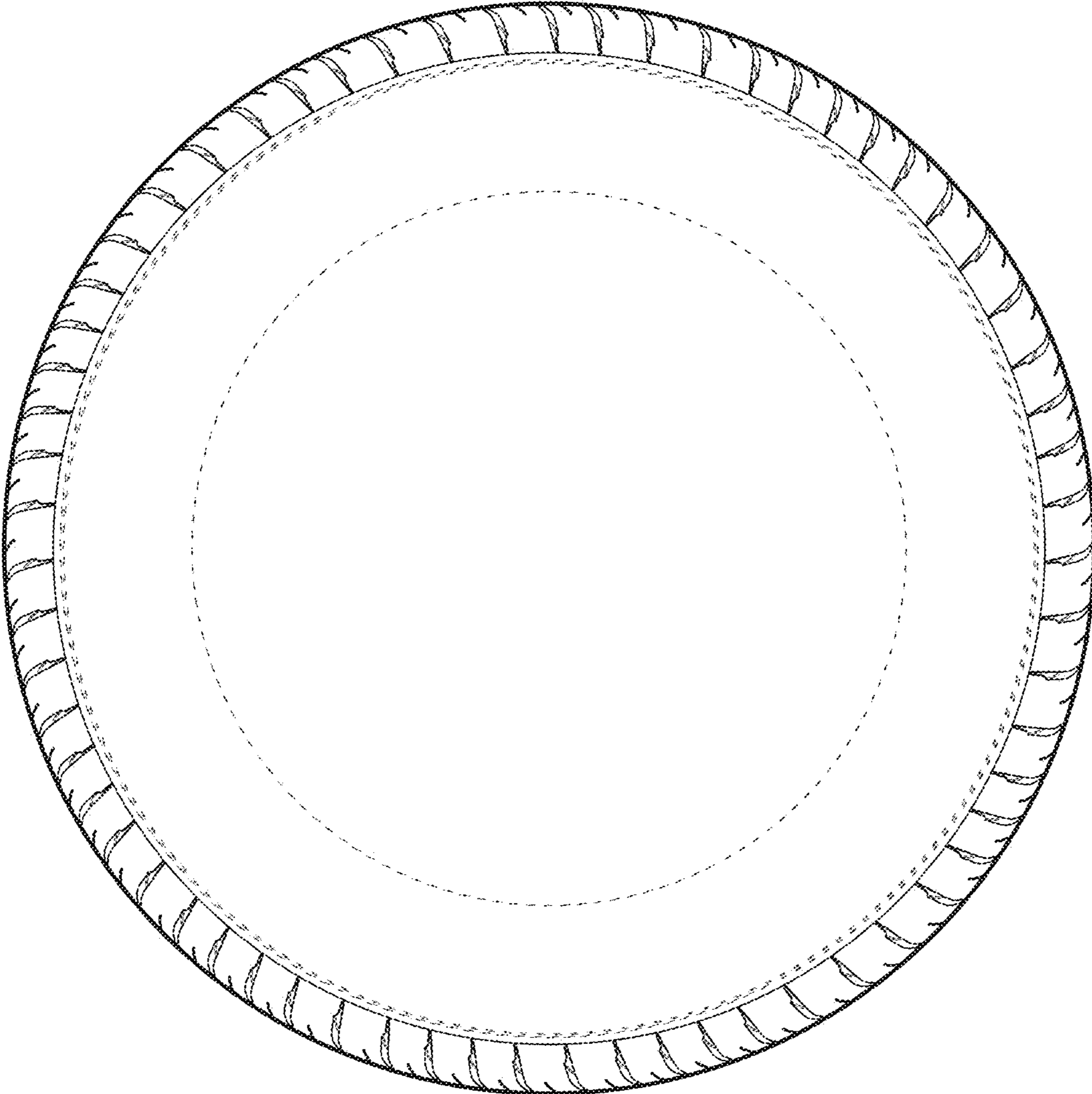

FIG. 5