



US00D881796S

(12) **United States Design Patent**
Roland et al.

(10) **Patent No.:** **US D881,796 S**
(45) **Date of Patent:** **** Apr. 21, 2020**

- (54) **TIRE**
- (71) Applicant: **The Goodyear Tire & Rubber Company**, Akron, OH (US)
- (72) Inventors: **Thomas Charles Pierre Roland**, Luxembourg (LU); **Pierrick Francois Ley**, Yutz (FR); **Pavel Kroupa**, Gilsdorf (LU); **Beni Rukundo**, Arlon (BE); **Sebastien Morin**, Mertzig (LU)
- (73) Assignee: **The Goodyear Tire & Rubber Company**, Akron, OH (US)
- (**) Term: **15 Years**
- (21) Appl. No.: **29/664,379**
- (22) Filed: **Sep. 25, 2018**
- (51) **LOC (12) Cl.** **12-15**
- (52) **U.S. Cl.**
USPC **D12/584**
- (58) **Field of Classification Search**
USPC D12/547, 548, 549, 550, 582, 583, 584, D12/585, 602, 603
CPC B60C 11/03; B60C 11/0306; B60C 2011/0339; B60C 2011/0341; B60C 2011/0344; B60C 2011/0346; B60C 2011/0374; B60C 2011/0383
See application file for complete search history.

D639,722 S	6/2011	Sieber et al.	D12/532
D644,593 S	9/2011	Fontaine et al.	D12/523
D666,137 S	8/2012	Sieber et al.	D12/517
D667,775 S	9/2012	Rittweger	D12/515
D668,203 S	10/2012	Rittweger	D12/521
D692,371 S	10/2013	Fontaine et al.	D12/517
D702,179 S	4/2014	Kiwaki	D12/517
D710,290 S	8/2014	Leconte et al.	D12/517

(Continued)

Primary Examiner — Robert M. Spear
(74) *Attorney, Agent, or Firm* — Robert N. Lipsik

(57) **CLAIM**

The ornamental design for a tire, as shown and described.

DESCRIPTION

FIG. 1 is a perspective view of a tire showing our new design, it being understood that the pattern repeats uniformly throughout the circumference of the tread;
FIG. 2 is a front elevational view thereof;
FIG. 3 is a right side elevational view thereof; the left side elevational view being identical thereto;
FIG. 4 is an enlarged fragmentary front elevational view thereof;
FIG. 5 is a perspective view of a second embodiment of a tire showing our new design, it being understood that the interior of the tire forms no part of the claim, that the pattern repeats uniformly throughout the circumference of the tread and that the opposite side view is identical thereto; and,
FIG. 6 is a front elevational view of a second embodiment, it being understood that an enlarged fragmentary view thereof would be substantially identical to that shown in FIG. 4, with the exception of the inclusion of the sidewall in the claim.

In the drawings, the broken lines immediately adjacent to the outer edges of the tire shoulder represent boundaries of the claim, and the broken lines depict environmental subject matter only and form no part of the claimed design.

1 Claim, 6 Drawing Sheets

(56) **References Cited**
U.S. PATENT DOCUMENTS

D490,045 S	5/2004	Delu et al.	D12/519
D533,133 S	12/2006	Heinen et al.	D12/590
D578,955 S	10/2008	Fontaine et al.	D12/524
D586,725 S	2/2009	Fontaine et al.	D12/519
D606,002 S	12/2009	Yamakawa et al.	D12/519
D607,809 S	1/2010	Fontaine et al.	D12/523
D623,586 S	9/2010	Fontaine et al.	D12/519

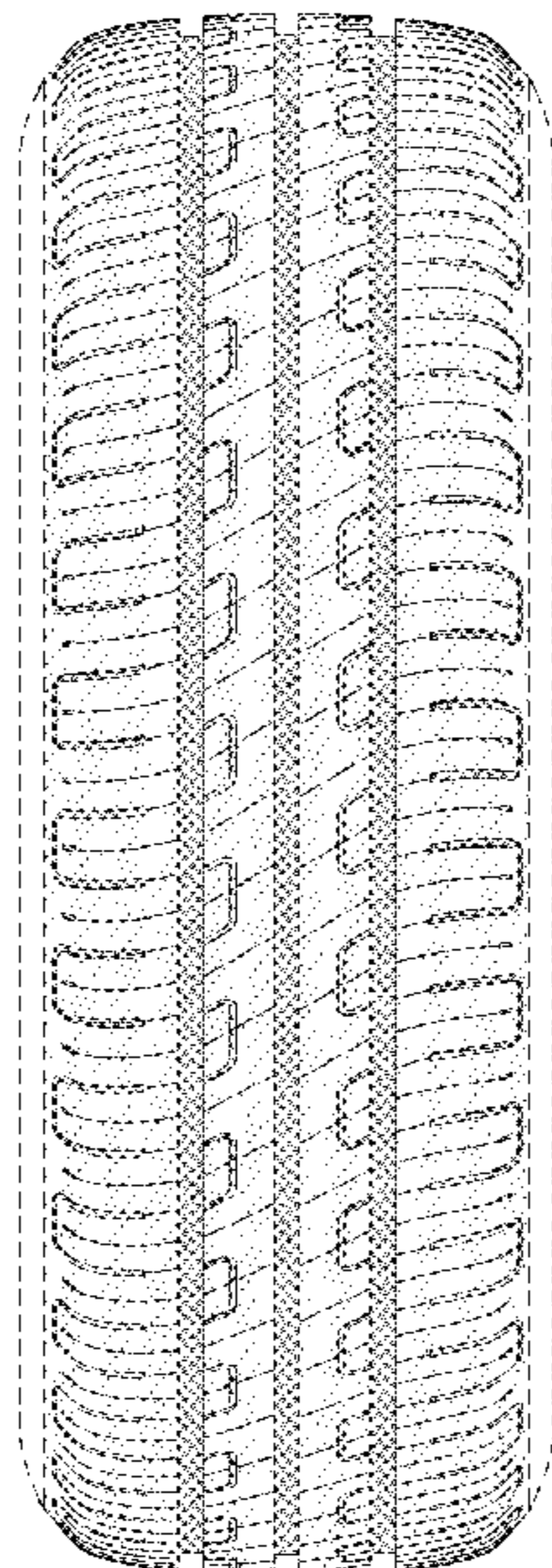

(56)

References Cited

U.S. PATENT DOCUMENTS

D715,214 S	10/2014	Fontaine et al.	D12/523
D730,269 S	5/2015	Maxwell et al.	D12/523
D737,751 S	9/2015	Bourel et al.	D12/521
D739,811 S *	9/2015	Scalas	D12/583
D742,808 S	11/2015	Schimmoeller	D12/521
D745,453 S *	12/2015	Chen	D12/583
D760,155 S	6/2016	Fontaine et al.	D12/601
D791,063 S	7/2017	Simon et al.	D12/517
D795,790 S	8/2017	Simon et al.	D12/517
D806,003 S	12/2017	Pribula	D12/521
D808,894 S *	1/2018	Kossi	D12/584
D821,298 S	6/2018	Fontaine et al.	D12/590

* cited by examiner

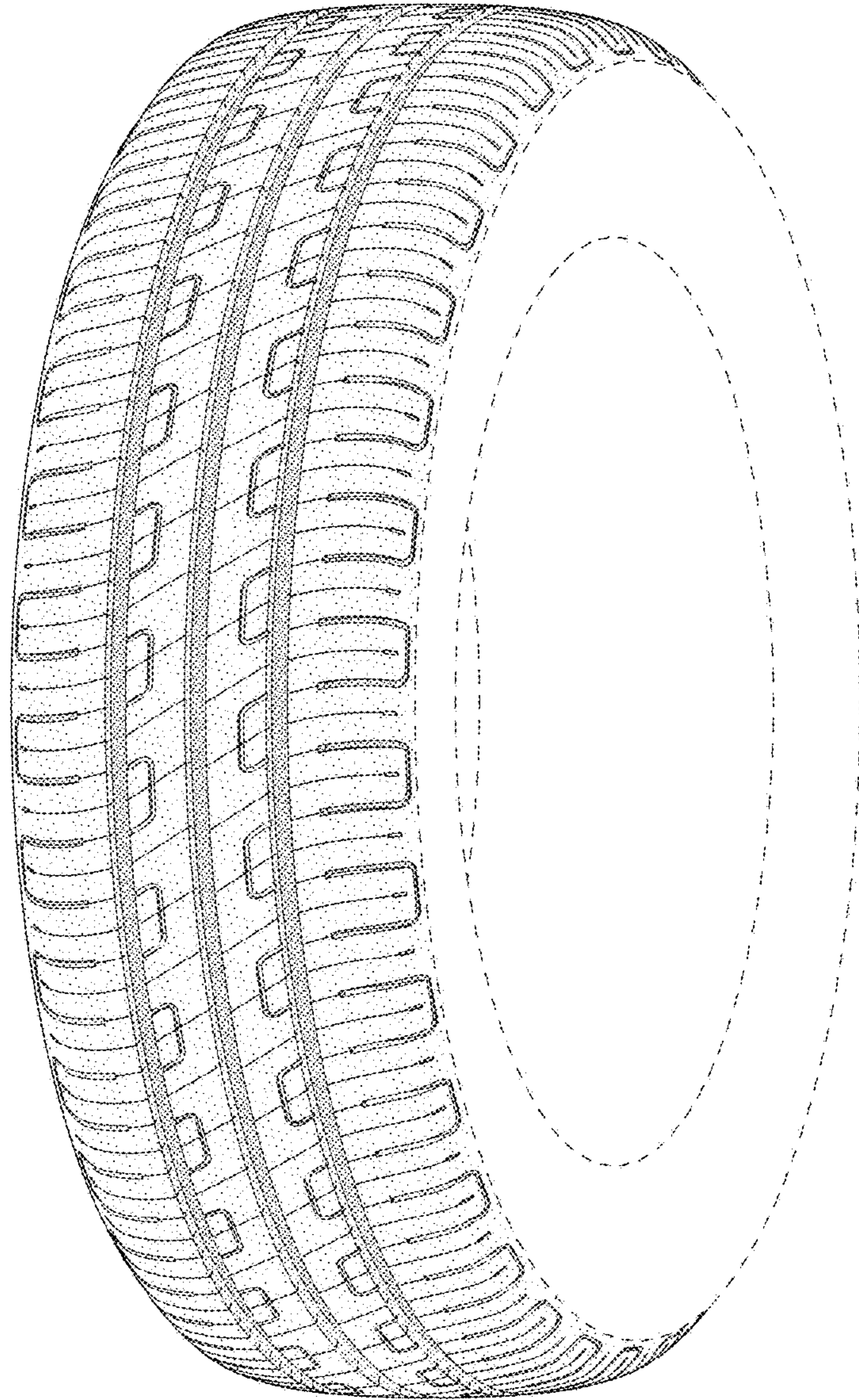

FIG - 1

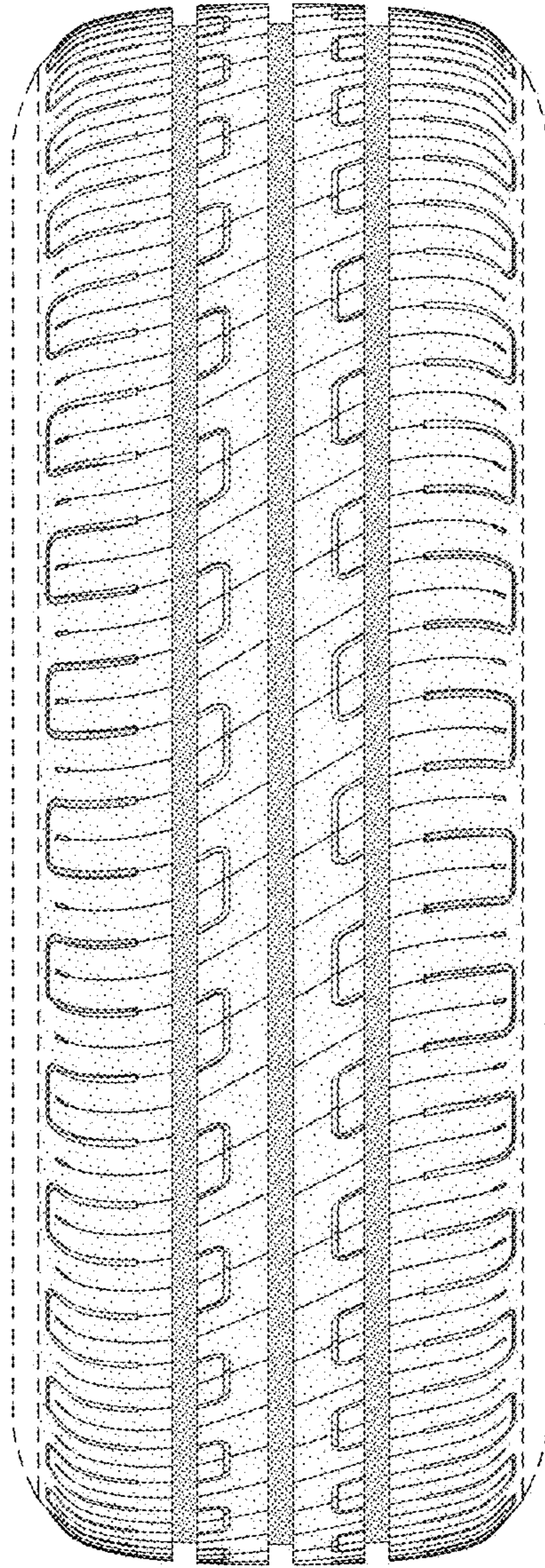

FIG - 2

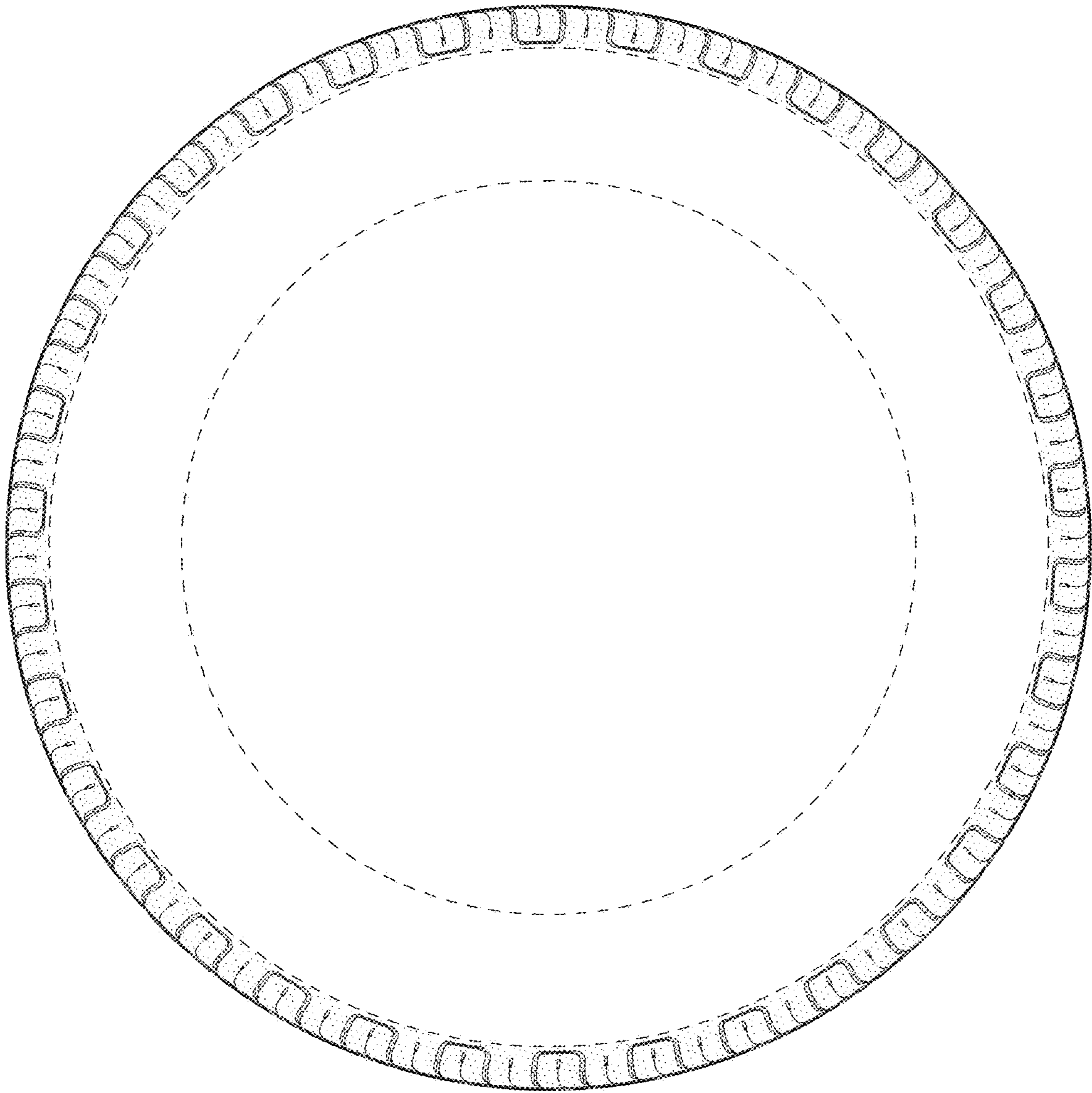

FIG - 3

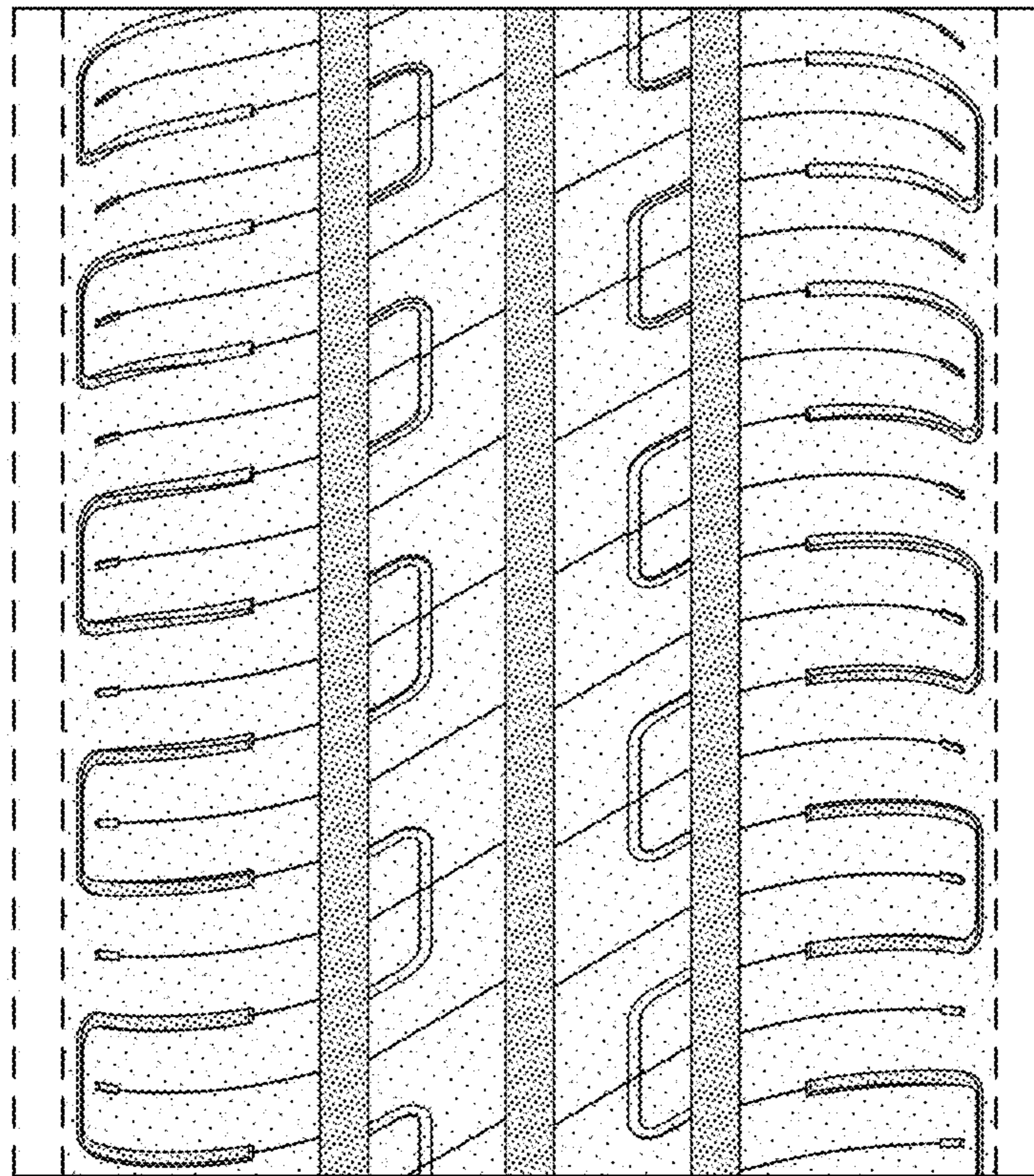

FIG - 4

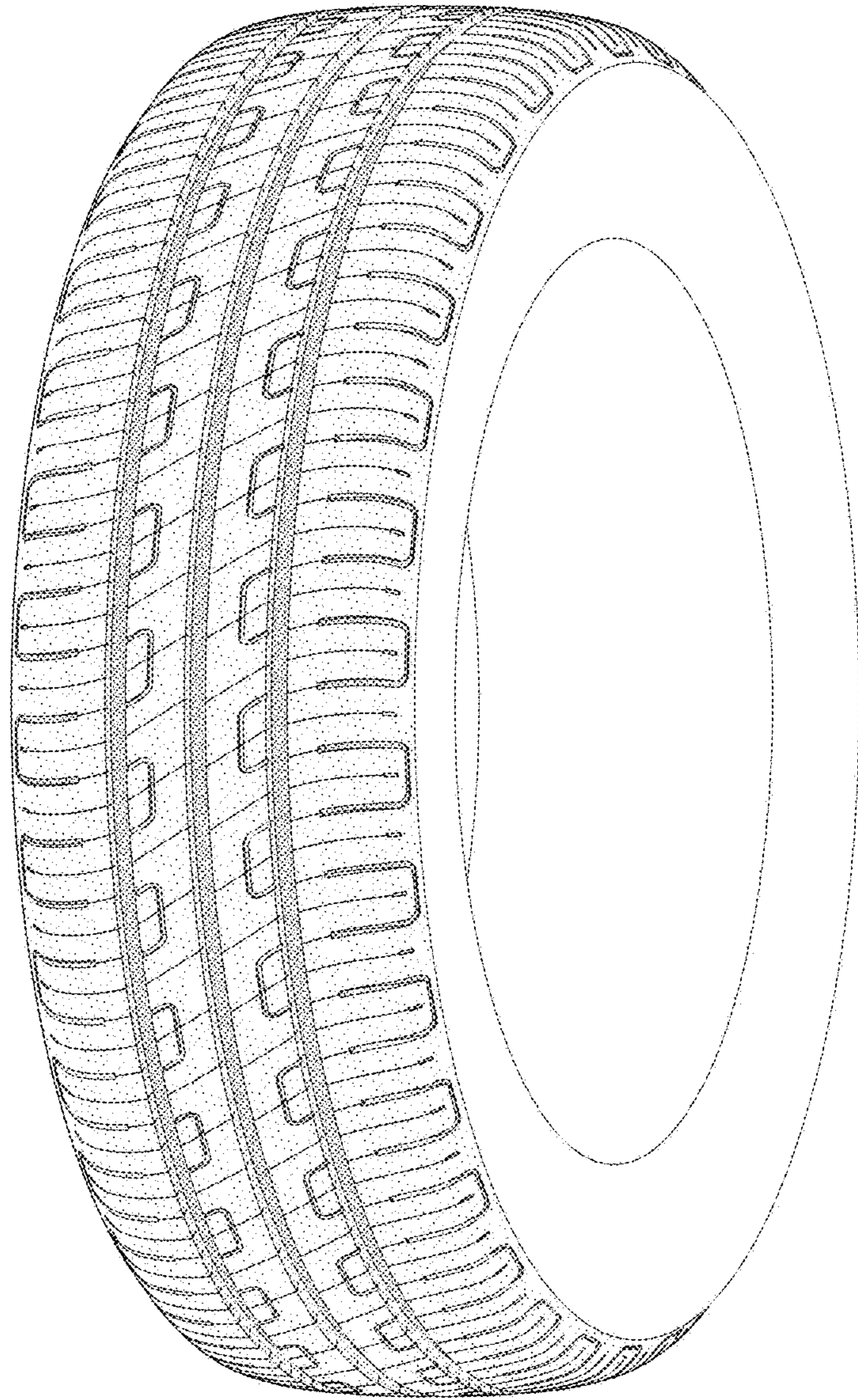

FIG - 5

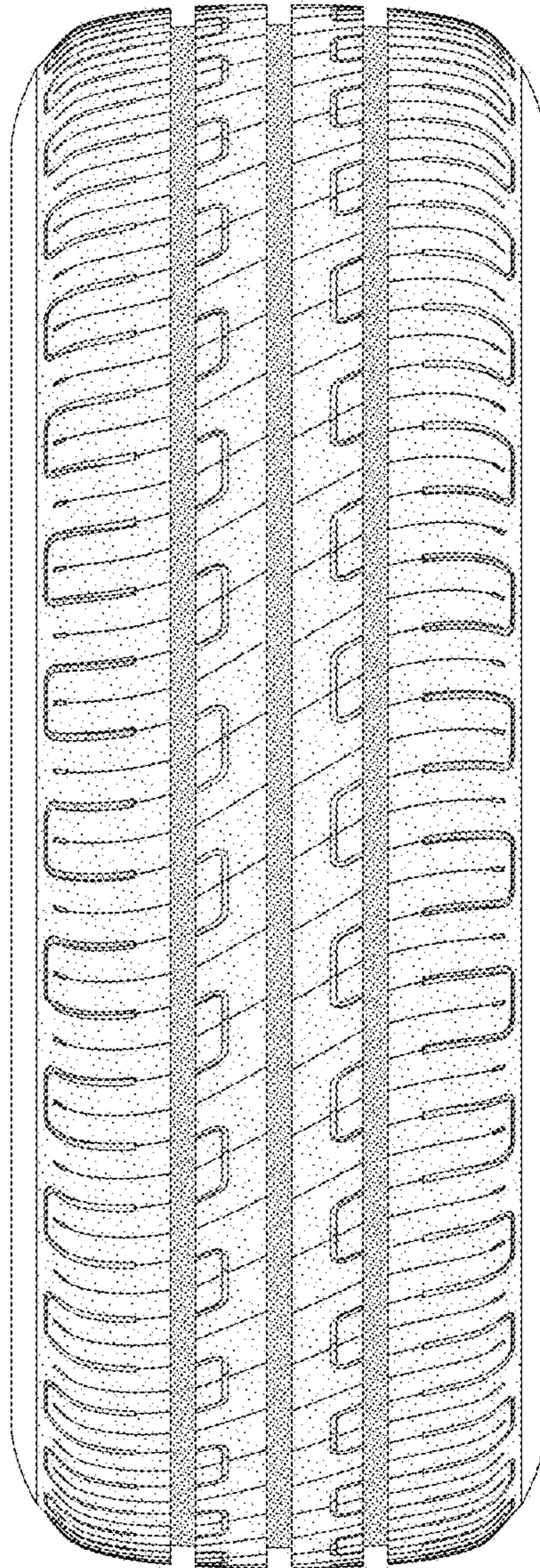

FIG - 6